GUERNSEY

Breeders' Journal

October 1, 1952

B
Mr. Eugene B. Power
University Microfilms
313 N. First Street
Ann Arbor, Michigan

T. B. ACCREDITED

VACCINATED AND VACCINATED APPROVED NO. A2027

FOREMOST GUERNSEYS

Foremost Acme

Foremost in Name and Breeding Fame

Langwater Foremost

Foremost-Bred Animals Are Tops In The Sales Ring

"Faithful Inheritance Is In Demand"

Topped The 1951 New York State Sale

Faithful Blood →

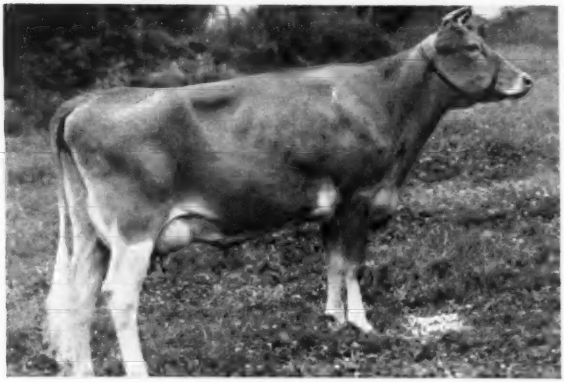

← A J. C. Daughter

BROOKLANDS J. C. BRIDGET

11842—531—Jr3—305C—698 T. M. On retest, 7147—297—Jr4 in 114 days. Sold for $2,350.

Top Bull The Guernsey Sale, 1951

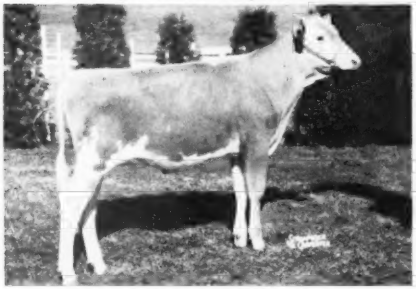

FOREMOST QUANTITY'S ROYAL

Sold for $11,000 to Mrs. Gertrude McNaught, Elgin, Ill., and Mr. W. H. Odlum, Roselle, Ill.
Sire: **Foremost Footprint, A. R.**
Dam: **Foremost Quantity**
737—G, 861—DD, 874—B, 842—6yrs, 803—7yrs—305C—3x, 864—8yrsC
A full brother . . . **FOREMOST QUANTITY'S FOOTPRINT**—is in service in our herd.

Purchased for $3.000 . . . Resold for $15.000.

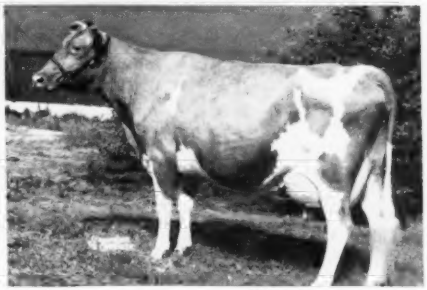

FOREMOST QUAINT LADY

16418—740—6yrsC, 17049—733—7yrs
EXCELLENT '48—VG '47

Purchased in the 1942 Foremost Sale for $3,000, resold for $15,000—top of the Churn Creek Dispersal. A son sold for $2,500 and a daughter for $3,300.

ALL "FAITHFUL" — YEAR IN — YEAR OUT

The blood of "FAITHFUL" has continued to be at the top. When you are thinking about great brood cows and top cow families - - -

Don't Forget The "Faithful" Family---Send For Prices And Pedigrees

FOREMOST GUERNSEY ASSOCIATION, INC.

Hopewell Junction (Dutchess County), New York

J. C. PENNEY, President

W. K. HEPBURN, Manager

LANGWATER FARM

Did You Know:

The highest monthly milk record reported in the August 15 Journal was made by Innisfree S. Joan. This cow, owned by Innisfree Manor Farm, Basking Ridge, N. J., produced 2482 lbs. milk and 101 lbs. fat in May as a Jr4. In 97 days she has 7582 lbs. milk, 332 lbs. fat. Last year "Joan" earned the distinction of being the youngest Guernsey to give over 19000 lbs. of milk in a year, when she completed her Jr3 Class Leader record of 19114—887. Her sire is LANGWATER SAGAMORE.

Harvey B. and Vada N. Fink of Elkhart, Ind., own Lockshore Chamberlain's Susan that made 14345—761—8yrs—HIR. This was one of the largest approved Herd Improvement records listed in the August 15 Journal. "Susan" is a daughter of LANGWATER CHAMBERLAIN.

At the Eastern Shore Show, Kent S. Price, Chestertown, Md., won Grand Champion and Best Uddered Cow with Pri-Aqua's Seminole Lora. This is the fourth show at which this cow has won the Best Udder class. She is by LANGWATER SEMINOLE.

On the Pacific Coast, George M. Dynes of Mt. Vernon, and Merle Miller of Burlington, Wash., won Senior Champion Bull at the Evergreen Guernsey Classic with Wyno Beau's Cherub, a son of LANGWATER ANGELIC.

The Massachusetts State Guernsey Show was held on the old Mixter Farm in Hardwick with over 15,000 people present. Wethersfield Commando's Lela, owned by Rex O. LeParmentier, Danvers, Mass., was first prize Senior Yearling Heifer. Her sire is LANGWATER COMMANDO. At the Topsfield Fair, Rex also showed the 1st prize two-year-old Bull, Wethersfield Aviator, a son of LANGWATER COMMANDO and LANGWATER FLIGHT.

Five hundred Guernseys were shown at Ohio State Fair, Columbus, Ohio, probably the largest show of Guernseys in America. W. W. McKitrick & Son, Columbus, Ohio, and L. W. Bower & Son, Glenmont, Ohio, won Grand Champion Bull with Welcome In McKnight. "McKnight" is by LANGWATER ADVANCE and out of a daughter of LANGWATER CHUM.

FEDERAL ACCREDITED 78201—MASS. ABORTION FREE 116

LANGWATER FARM

North Easton, Massachusetts

JOHN S. AMES, Owner JOSEPH NAGLE, Herdsman HORACE M. CLARK, Manager

HILL GIRT Guernseys

OFFERING — **FUTURE HERD SIRES, WITH PRODUCTION, TYPE, POPULARITY**

GROTON HOUSE MISTRESS
($6,000)
12425—620—Sr2C, 14357—691—Sr3C

1. **HILL GIRT LEGACY'S TRIUMPH,** born February 24, 1952.
1st prize Calf, 1952 Chester County Parish Show.
Sire: HILL GIRT LEGACY, A. R.
Dam: WINLOCHAN COUNTESS DORA
10628—616—Jr2—305C—2x
11314—647—Jr3—305C—2x
12833—717—Jr4—365—2x
◀ His sire's dam: GROTON HOUSE MISTRESS ($6,000)
12425—620—Sr2C, 14357—691—Sr3C
Dam of GROTON HOUSE CAESAR'S MIST
19438—846—5yrs—365C

FAIRLAWN K. GLORY
13414—622—Jr2C, 17244—815—Jr4C
VG '47—EXCELLENT '48 '49 '50 '51
Dam: FAIRLAWN PEERLESS ERMINE
($5,000)
16726—869—7yrsC
17855—893—8yrs

2. **HILL GIRT BARON'S SENSATION,** born August 17, 1951.
Sire: FAIRLAWN PEER'S BARON, JR. herd sire at Hill Girt, 27 young daughters. Sire of 1st Jr. Get of Sire, and 1st Heifer Calf, 1952 Chester County Parish Show.
Dam: DORIS OF TWIN OAKS FARM
12566—678—5yrs—365C—2x
15278—832—6yrs—365—2x
◀ Dam of FAIRLAWN PEER'S BARON

3. **BULL CALF,** born March 27, 1952.
Sire: HILL GIRT LEGACY, A. R.
Dam: HILL GIRT EMORY'S DOLLY
12108—679—Jr2—365C
She a daughter of Riegeldale Melba's Emory, sire of 165 A. R. daughters, 48 A. R. sons.

GREEN MEADOW MELBA
15342—963—Sr2—365C
National Record. VG '48 at 16½ years.

Four daughters of "EMORY", left to right:
HILL GIRT EMORY'S PATTY, 11821—700—Jr2—365C
HILL GIRL EMORY'S JEAN, 10083—547—Sr2—365C
HILL GIRT EMORY'S DOLLY, 12108—679—Jr2—365C
Dam of Lot 3
HILL GIRT EMORY'S BRANDYWINE, 11492—638—Jr2—365C

YOUR INQUIRIES INVITED

Another daughter of "Emory" finishes with over 600 lbs. fat - - -
HILL GIRT EMORY'S BELL, 10670—620—Sr2 (pending).

HARRY G. HASKELL, JR.
Owner

Since 1915
CHADDS FORD, PA.

JAMES H. DODDS, Supt.
STUART MALCOLM, Herdsman

ADVERTISERS' INDEX

Guide to BUYING...

GOLDEN GUERNSEY

* Indicates ADVERTISER IS SUPPORTING BREED-MILK Program

Adohr Farms—Calif. 485
Alderney-Brooklawn Farms—N. J. 475
American Breeders Service—Ill. 496
Anchor Serum Co.—Ind. 413
Argilla Farm—Mass. 525
Auerfarm—Conn. 433
Avondale Farm—Iowa 465

Baron, Roger Dale—Mass. 412
Badger Breeders Cooperative—Wis. 439
Baker View—Wash. 454
Beacon Milling Co.—N. Y. 416
Brandtjen Farm—Minn. 486
Bull Market Quotations 413
Burlingame, Field, Pierce & Browne, Inc.—Conn. 412
Butcher, Nelson—Mich. 412

Cattleman's Neckware Co.—Mich. 414
Cesor Dispersal—Mich. 446, 447
Charmel Farm—Pa. 452
Clear Springs Farm—N. C. 427
Clover Lea Farm—Minn. 483
Coldsprings Farm—Pa. 532
Crescent Stock Farm—Wash. 495
Crestwood Farm—Minn. 469
Creutzburg & Son, Geo. F.—Pa. 414
Curtiss Candy Co.—Ill. 450-H, 472, 491

Douglaston Manor Farm—N. Y. 531
Dunn & Harwood, N. Y. & Mass. 424, 425
Dunn's Tour—N. Y. & Mass. 443
Dunwalke Farms, Inc.—N. J. 527

Eastern Washington—Wash. 495
Eastleigh Farms—Mass. 488
Edisto Farms—S. C. 428
Elmwood Farm—Iowa 473
Endean Farm—Mass. 488

Fairlawn Farms Co.—N. Y. 366, 450-C
Fer-Manor—Wash. 418
Fireside Farms—Ohio 469
Florham Farm—N. J. 361
Florida G. C. C.—Fla. 476, 477
Foremost Guernsey Assn., Inc.—N. Y. II. Cover
Forges Farm, Inc.—Mass. 525
Forsgate Farms, Inc.—N. J. III. Cover
Franchester Farms—Ohio 473
Franklin Serum Co.—Colo. 414

Garnavillo Guernsey Farm—Iowa 471
Gayhead Guernsey Farm—N. Y. 443
George Sales Service—Ind. 420
Golden Arrow Farms—Ind. 413
Graham Scientific Breeding School—Mo. 417
Granger's Course in Auctioneering—Conn. 412
Graver, Don—Iowa 433
Gray Haven Farm—Ohio 437
Green Needles Farm—Minn. 483
Green Valley Guernsey Farm—Iowa 474
Greenwood Farm—Texas 450-E
Guernsey Breeders' Journal—N. H. 431, 435, 438

Hales and Hunter Co.—Ill. 412
Hardman Guernsey Farm—Texas 450-E
High Mowing Farm—Vt. 524
Hillandale Dairy Farm—N. C. 478
Hill Girt Farm—Pa. 356
Housatonic Farms, Inc.—Conn. 433

Ideal Guernsey Farms—N. J. 529
Illinois G. B. A.—Ill. 494
Indiana G. B. A.—Ind. 440, 441
Iowa Guernsey Farm—Iowa 478
Iowa Guernseys—Iowa 474
Ithaca Sales and Pedigree Co.—N. Y. 481

Jardine, A.—Pa. 414
Jo-Be Farms—Nebr. 471

Kansas G. B. A.—Kans. 448
Kimberton Farms—Pa. 488
Kingendale Guernsey Farm—Ind. 489

Laacke Co., R.—Wis. 415
Lake Delaware Farm—N. Y. 480
Langwater Farm—Mass. 355
Lankart Farm—Texas 450-A
Lawguern Farm—Minn. 483
Lazy River Farms—Md. 481
Lecky, Glenn—Ohio 413
Leeside Farm—Pa. 421
Lehigh Valley Cooperative Farmers—Pa. 443
Llan Fair Farms—Pa. 363

Maegeo Farms—N. C. 430
Maple Lane Farm—N. Y. 450-A
Marlow Milking Machine Co.—Minn. 415
Mar Mac Farm—S. C. 481
Maywood Farm—Pa. 497
McCord, Tom—Ala. 414
McCoy Farm—Iowa 474
McDonald Farms—N. Y. 429, 442, 451, 465
McNaughton Farms—N. C. 430
Meadow Lodge Farms—Okla. 450-D
Merryman & Sons, Inc.—Md. 432, 446, 447, 520-523, IV. Cover
Merryman's 83rd Sale—Md. 432
Meyer Guernsey Farm—N. D. 470
Michigan G. B. A.—Mich. 484
Milmoore Farm—Ohio 490
Minnesota G. B. A.—Minn. 485
Minnesota Guernseys—Minn. 483
Minnesota Sales Co.—Minn. 419
Missouri G. B. A.—Mo. 438
Mt. Ararat Farms—Md. 453
Mulberry Hill—Md. 455

N. Y. State Guernsey Brs. Co-op—N. Y. 444, 445
Nutritional Research Assn., Inc.—Ind. 413

Oakwood Farm—Iowa 466
Ohio G. B. A.—Ohio 450-F, 450-G
Old Farmstead—Iowa 474
Oborne Hill Farm—Pa. 412
Otterdale Farm—Md. 435

Papec Machine Co.—N. Y. 417
Pate Sales Co.—N. J. 438, 456, 518, 519
Pennsylvania G. B. A.—Pa. 410
Pine Grove Farm—N. Y. 490
Pleasant View—S. C. 479
Price's Guernsey Dairy—Wash. 455

Quaker Oats Company—Ill. 411

Repelmar Farm—Mo. 517
Rhoadsacres—Pa. 484
Rolling Acres Farms—Ill. 487
Rosebud Farm—Iowa 463
Rosewood Farm—Ill. 487

Salley Sales Service—S. C. 426
Sanfadair Farm—Minn. 467
Sarival Guernseys—Ariz. 454
Seath & Shultz—N. H. 457-459
Seco Farms—Mo. 449, 460
Shawnee Springs Farms—Mich. 480
Skagit County—Wash. 418
Skyline Farm—Nebr. 464
Stockton's Arizona Farm Guernseys—Ariz. 413
Stringtown Guernsey Farm—Iowa 469
Strohmeyer and Carpenter—N. Y. 412
Sunbeam Corporation—Ill. 414
Sunedope Farm—Iowa 474
Sunnymede Farm—Mo. 468
Sunset Oaks Farm—Iowa 462

Tarbell Guernsey Farms—N. Y. 442
Texas Guernseys—Texas 450-E
Texas G. B. A.—Texas 459
Transcript Printing Co.—N. H. 443
Tri-State Breeders Co-Operative—Wis. 482
Tri-State Sale—Va. 432

Valley Set Farm—Ind. 489
Vary. E. E.—Ill. 413
Virginia G. B. A.—Va. 422, 423

Walker Farms—Miss. 436, 448, 450-B, 498
Wandamere Farm—Ore. 434
Western Guernsey Service—Calif. 492, 493
Weston Mfg. Co.—Colo. 413
West Side Dairy Farm—Iowa 472
Wetmore, Fred G.—Ohio 417
Wey Acres Dispersal—Wis. 520-523
Whatcom County—Wash. 454
Wilgorlan Farm—N. J. 409
Winacres Guernsey Farm—Wash. 495
Wintercrest Farm—Iowa 456
Woodlark Farms—Ohio 461
Wyno Farms—Pa. 365
Wynola Guernsey Farm—Iowa 466

Yakima Valley Guernsey Club—Wash. 495

Chat . . .

In the September 4 issue of the Lincoln Evening Journal and Nebraska State Journal, the editor says: "One of the most effective performances by any senator in the three sessions of the 1951-52 Legislature was that by Sen. Otto Liebers of Lincoln. Senator Liebers, almost single-handedly, beat back an effort to kill the bill outlawing the feeding of raw garbage to livestock.

"Deeply concerned over this possibility, the senator took hold of the matter in which the veterinarians had been more or less reticent for fear of claiming more than they could prove to their full professional and scientific satisfaction. And when Otto Liebers really takes hold of something he does not let go."

Raymond Benham, Hollow Hill Farm, Convent, N. J., is seriously ill and it is hoped that he will be able to be around before too long.

Mr. and Mrs. Stevenson W. Close, formerly with the Guernsey Breeders' Journal and now at Bel Air, Md., announce the arrival of Charles Michael on September 9. Mother, baby and father are doing well.

Corey Garey, manager of Flying Horse Farm, South Hamilton, Mass., is recovering from a shock which he suffered shortly before the Eastern States Exposition.

Entered as Second Class Matter, December 15, 1909, at the Post Office, Peterborough, New Hampshire, under act of March 3, 1879. Acceptance for mailing special rate of postage provided in section 1113, Act of October 3, 1917; Authorized August 9, 1918.

Teamwork

At a recent meeting of the Agricultural Editors Association, held in New York City, we had the pleasure of visiting the agricultural laboratories of some of the great commercial companies. Two of these companies were the U. S. Rubber Company, Naugatuck Chemical Experimental Farm at Bethany, Conn., and the Chas. Pfizer Company, Inc., Brooklyn, N. Y.

Naugatuck has produced Spergon and Phygon, fungacides used for seed and foilage protection; Aramite for the control of mites; MH, growth retardant and weed killer, and Alanap, pre-emergence weed killer.

Pfizer was the discoverer of Terramycin and the headquarters for antibiotics and vitamins for animal health and nutrition. These antibiotics were secured from a gigantic search of the earth, for almost 100,000 samples of soil were examined. From the samples of soil come the molds which produce antibiotics, such as Penicillin, Terramycin, Aureomycin and others.

The work on all of these wonderful discoveries is accomplished by teamwork. The scientists work in teams of two, so that one man will help the other. Then the teams work together to form larger groups who bring the discovery to the manufacturing stage.

However, before the manufacturing process has been developed another team is added to those already formed—State and U. S. Experimental Stations. Thus, the development of any new drug or control practice is thoroughly tested before it is placed on the market for general use.

After we had spent hours in the laboratories and lecture rooms and had become saturated with the wonders of science, the outstanding impression was the wonderful things that can be accomplished by teamwork.

Science accomplishes so much through their teamwork that Guernsey breeders face a challenge to do as much or more through our existing teams. We have the men; we have the cow. With the men to do the feeding and managing, the cow will produce and support. So there is the first team.

When breeders band together to form associations, The American Guernsey Cattle Club stands ready to help them, so there is another team. There are teams made up of breeders and the various divisions of the Club—Herd Register, Performance Register, Advanced Register, Classification, Promotion and the Journal. All these specially formed groups are ready to help in the teamwork.

The product of the Guernsey is GOLDEN GUERNSEY milk and the marketing agency is GOLDEN GUERNSEY INC., forming the team that offers to the buying public the highest quality market milk—GOLDEN GUERNSEY, America's table milk.

Every time a team is formed between the cow and the man, all of these other teams are ready to join with them to help promote the Guernsey breed. It's teamwork that wins.

The Cover . . .

Stud Guernseys at Wollonghar Experiment Farm, Wollonghar, New South Wales, Australia. Guernseys have been kept at Wollonghar since 1908, and from 1913 to date have been the only breed at the farm. The stud has had a big influence on the spread of good quality Guernseys throughout Australia, especially in the North Coast of New South Wales, which is the main dairying district of the State. The Government's policy is to make good quality young bulls available to dairy farmers at reasonable prices.

The American Guernsey Cattle Club

OFFICERS AND EXECUTIVE COMMITTEE

R. F. Loree, Florham Park, N. J., President '53.

Kent B. Hayes, Oklahoma City, Okla., Vice-President '53.

John S. Ames, Boston, Mass., 2nd Vice-President '56.

Karl B. Musser, Secretary-Treasurer.

James B. Sweeney, Attorney.

George W. Emde, P. O. Box 319, Lodi, Calif. '57.

John D. Worthington, Bel Air, Md. '56.

George Watts Hill, 111 Corcoran St., Durham, N. C. '57.

Delbert H. Kingston, Cary, Ill. '57.

Otto H. Liebers, Lincoln, Neb. '54.

J. W. McCoy, R. F. D., West Chester, Pa. '55.

J. M. McDonald, Cortland, N. Y. '55.

Gavin W. McKerrow, Pewaukee, Wis. '56.

R. H. McMurtrie, Huntingburg, Ind. '55.

Kenneth C. Price, Port Orchard, Wash. '54.

G. B. Walker, Stoneville, Miss. '54.

Howard J. Ziegler, Clyde, Ohio '53.

(Year indicates Committee term expiration.)

ADMINISTRATION

Karl B. Musser, Secretary-Treasurer.

Robert D. Stewart, Asst. Secretary-Treasurer.

Elmer H. Shattuck, Purchases and Production.

COMPTROLLER

F. Russell Abbott

Charles T. Heater, Asst.

HERD REGISTER

J. E. Cunningham, Director.

Floyd L. Greenburg, Asst.

PERFORMANCE

C. M. Cummings, Director and Office Manager.

Clarence W. Greenie, Superintendent of A. R. and H. I. R.

Irving E. Nichols, Superintendent of Performance Register and Pedigrees.

GUERNSEY BREEDERS' JOURNAL

Lincoln R. Lounsbury, Managing Editor.

Richard G. Price, Advertising Manager.

Ray L. West, Asst. Advertising Manager.

PROMOTION

E. W. Bunce, Director.

EXTENSION

Ballard K. Bennett, West Main St., Lebanon, Tenn.

George W. Chambers, 202½ North Cedar St., Owatonna, Minn.

A. M. MacKay, 120 West Church St., Frederick, Md.

R. L. Holden, Room 300, 125 North 4th Street, Lafayette, Ind.

J. McK. Jeter, Little Bldg., Second Floor, Box 162, Union, S. C.

Tim C. Main, 29 East Mountain St., Fayetteville, Ark.

Elmer J. Meadows, Room 302, Corbett Bldg., Portland 4, Ore.

Joseph Pendergast, 3 Main St., Cobleskill, N. Y.

Arthur W. Telfer, Room 420, Ness Bldg., 28 W. 2nd South, Salt Lake City, Utah.

TYPE CLASSIFICATION

L. V. Wilson, Route 1, Owatonna, Minn.

C. B. Finley, Grimes, Iowa.

Golden Guernsey Inc.

Officers

R. F. Loree, Florham Park, N. J., President '53
Kent B. Hayes, Oklahoma City, Okla., Vice-President '53.
Karl B. Musser, Secretary-Treasurer.
Robert D. Stewart, Asst. Secretary-Treasurer.
F. Russell Abbott, Comptroller, Charles T. Heater, Asst.

Directors

Gavin W. McKerrow, Pewaukee, Wis.
R. H. McMurtrie, Huntingburg, Ind.
John D. Worthington, Bel Air, Md.

Advisory Council

Lloyd B. Wescott, Chairman, R. 3, Clinton, N. J. '54.
S. Bruce Black, East Pepperell, Mass. '54.
Frank D. Brown, Jr., Port Deposit, Md. '54.
Oliver M. Burton, Lake Forest, Ill. '53.
W. W. Fitzpatrick, Quail Roost Farms, Rougemont, N. C. '54.
W. C. Locke, Kalamazoo, Mich. '55.
John Lyman, Middlefield, Conn. '53.
Claude A. Potts, Lebanon, Ind. '54.
S. C. Price, Hazleton, Pa. '55.
Lloyd Riford, Auburn, N. Y. '55.
Clarence Sheridan, Fond du Lac, Wis. '55.
A. Ralph Shoemake, Dayton, Ohio. '53.
Harold Wakefield, Adohr Milk Farms, 1901 S. LaCienega Blvd., Los Angeles 35, Calif. '55.
E. C. C. Woods, Hanover Va. '53.
(Year indicates Council term expiration.)

MILK MARKETING

J. Frank Johnson, Director
W. Donald Moffat, Asst.
Carman B. Hill, Representative
Peterborough, N. H.

Field Representatives

Lee L. Jennings, Owatonna, Minn.
Mike Stuhlsatz, Peterborough, N. H.

STATE REPRESENTATIVES

CALIFORNIA

Michael Freedman, Sec.
Wendell H. Jones, Asst.
California G. C. C., Inc., Room 401, Calif. Fruit Bldg., Sacramento 14, Calif.

CONNECTICUT

Clair B. Sheldon, Field Sec., Connecticut G. B. A., Drawer 72, Southington, Conn.

ILLINOIS

George A. Campbell, Jr., Field Sec., Illinois G. B. A., Inc., 108 East Wilson Street, Batavia, Ill.

INDIANA

E. T. Wallace, Sec.
Ind. G. B. A., 821 Lafayette Life Bldg., Lafayette, Ind.

MARYLAND

Arthur L. Mulford, Field Sec., Maryland G. B. A., 25 West Chesapeake Ave., Towson 4, Md.

MICHIGAN

A. P. Cole, Field Sec., Michigan G. B. A., 212 Abbot Bldg., East Lansing, Mich.

MISSOURI

Dr. H. A. Herman, Sec.-Treas.
Missouri G. B. A., 409 Exchange National Bank Bldg., Columbia, Mo.

NEW JERSEY

Wm. M. Nulton, Jr., Field Sec.
Louis Gruninger, Asst. Field Sec.
New Jersey G. B. A., New Jersey Agricultural Exp. Sta., New Brunswick, N. J.

NEW YORK

B. J. H. Rikert, Business Manager.
Maynard B. Abbott, Asst.
John A. Sima, Asst.
New York G. B. Co-Op., 1606 E. Erie Blvd., Syracuse, N. Y.

NORTH AND SOUTH CAROLINA

Mack H. Alman, Field Sec., North and South Carolina G. B. Associations, 114 Brookside Rd., Spartanburg, S. C.

OHIO

Robert W. Bishop, Field Sec., H. E. Denlinger, Milk Marketing Representative.
Ohio G. B. A., Public Sq., Wooster, Ohio.
Ernest F. Compton, Fieldman, 1035 Elizabeth Ave., Columbus, Ohio.

PENNSYLVANIA

William H. Juzi, Business Manager.
Lloyd R. Eyler, Golden Guernsey Representative.
John B. Blyholder, Jr., Northeastern Fieldman
Pennsylvania G. B. A., 601 Payne Shoemaker Bldg., P. O. Box 491, Harrisburg, Pa.
Charles W. Van Horn, Southeastern Fieldman, R. D. 1, Lansdale, Pa.
Wade White, Western Fieldman, William M. Shenton, Asst., 404 Coulter Bldg., Greensburg, Pa.

VIRGINIA

K. M. Mace, Field Sec.
Virginia G. B. A., Room 204, Lyric Bldg., 9th and Broad Streets, Richmond 19, Va.

WISCONSIN

Otto Kline, Sec. Wisconsin G. B. A., Box 14, Waukesha, Wis.
Charles L. Dalton, Milk Marketing Representative, Wisconsin G. B. A., 2206 N. 30th St., Milwaukee 45, Wis.

GUERNSEY *Breeders' Journal*

Vol. 86 **CONTENTS** No. 3

FOR THE ISSUE OF OCTOBER 1, 1952

FEATURE ARTICLES

Panel Discussion —Part II 367
Illinois State Fair—By R. L. Holden 372
Wisconsin State Fair—By George W. Chambers 374
West Virginia State Fair—By A. M. MacKay 375
All-Iowa Fair—By George W. Chambers 376
Ozark Empire Fair—By Tim C. Main 377
Wisconsin State Fair—By Tim C. Main 378
New Jersey G. B. A. Show—By A. M. MacKay 378
Ohio State Fair—By R. L. Holden 380
Topsfield Fair 382
Tillamook County, Ore., Fair—By Neil C. Morse 383
Clark County, Wash., Fair—By Elmer J. Meadows 384
Northwest Washington District Fair—By Frans C. Vander Griend 384
San Joaquin County Fair—By Victor Gray 385
Haven Hill Farm Dispersal 386
Orangeburg Guernsey Sale—By J. McK. Jeter 387
Kennersley Farm Dispersal—By A. M. MacKay 387
Pennsylvania 55th Guernsey Sale—By Wm. H. Juzi 388
Woodbourne Guernsey Dispersal—By Wm. H. Juzi 389
Cathcart Farm Dispersal—By J. McK. Jeter 389
1st New Mexico Sale—By A. W. Telfer 390
Maine State Sale—By Earl N. Shultz 391
Laudholm Farm Dispersal—By Earl N. Shultz 392
Twin Spruce Farm Dispersal—By Wm. H. Juzi 392
Doreenland Dispersal 393
Dan Valley Farm Dispersal—By J. McK. Jeter 393
Greenwyck Farm Dispersal 394
Richter Dispersal—By Wm. H. Juzi 394
Twin Brook Farm Dispersal 395
Valmere Dispersal—By Elmer J. Meadows 396
Mid-Summer Milk Sale—By Earl N. Shultz 396
38th Glenburnie Sale 397
Indiana Field Day—By R. L. Holden 398
Mississippi Field Day—By Ballard K. Bennett 398
Maine Dairy Show—By Joseph Pendergast 399
Vermont Parish Show—By Joseph Pendergast 399
17th Eastern, Ind., Show—By E. T. Wallace 400
South Central, Md., Field Day—By A. M. MacKay 401
Chester County, Pa., Parish Show—By Wm. H. Juzi 402
Northwest Michigan District Parish Show—By R. L. Holden 402
Bucks County, Pa., Guernsey Show—By Wm. H. Juzi 403
Western Maryland Field Day—By A. M. MacKay 404
St. Louis District Show—By Mrs. Walt Farner 405
Massachusetts Guernsey Show—By Joseph Pendergast 405
Greene County, Pa., Field Day—By Wade White 412
Lancaster County, Pa., Field Day—By John Blyholder 413
Fred E. Lykes' Estate Guernsey Sale—By J. McK. Jeter 415

DEPARTMENT INDEX

Advertisers' Index 357
Editorial Comment—Teamwork 358
Classification Schedule 364
Applicants for Membership 406, 415
Changes Among the Leaders:
Dunwalke Desirer 407
Western Glow Royal Duchess 407
Breeders Started Testing 408
State Champions 412
What the Cows are Doing in the Advanced Register 499–516

Subscription Price: United States, South America and Central America, $2.00 for 1 year; $3.00 for 2 years; $5.00 for 5 years. Canada, 60c additional per year. Foreign, $4.50 per year.

CLOSING DATES FOR ADVERTISING COPY
7th of the month preceding for issue of the 1st.
23rd of the month preceding for issue of the 15th.

Published the first and fifteenth of each month by The American Guernsey Cattle Club, Peterborough, New Hampshire.

Copyright, 1952, by The American Guernsey Cattle Club.

Guernsey CALENDAR

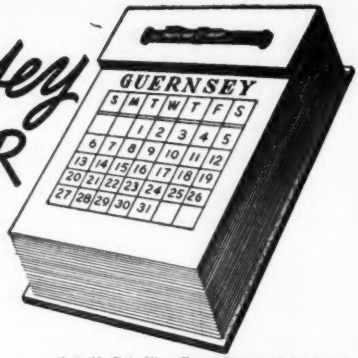

Sales . . .

Oct. 2. 57th Special Guernsey Sale, Lancaster, Pa. Sale managed by the Pennsylvania G. B. A., P. O. Box 491, Harrisburg, Pa.

Oct. 2. Ackers Acres Complete Dispersal, Dr. W. H. Acker, owner, Waterloo, Iowa. Sale managed by The Louis McL. Merryman & Sons, Inc., Sparks, Md.

Oct. 4. Windyhill Farm Dispersal, Wayzata, Minn., William J. Nickerson, owner. Sale managed by The Louis McL. Merryman & Sons, Inc., Sparks, Md.

Oct. 6. 11th Annual Butler-Lawrence Counties Guernsey Sale, Butler Fairgrounds, Butler, Pa. Sale managed by the Pennsylvania G. B. A., P. O. Box 491, Harrisburg, Pa.

Oct. 6. Wisconsin Show Window Sale, Sales Pavilion, Waukesha, Wis. Sale managed by the Wisconsin G. B. A., Box 14, Waukesha, Wis.

Oct. 6. Twin Acres Complete Dispersal, Otto T. Hofmeister, owner, Kinderhook, N. Y. Sale managed by Dunn & Harwood, Schoharie, N. Y., and Cordaville, Mass.

Oct. 8. Mt. Crotched Complete Dispersal, Gibson Tavern Unit, Francestown, N. H. Sale managed by Seath & Shultz Sales Service, Peterborough, N. H.

Oct. 9. Merry Mound Farm Dispersal, Russell and William Shriver, owners, Ursa, Ill. Sale managed by the Illinois G. B. A., 108 East Wilson St., Batavia, Ill.

Oct. 10. Raymond Powel Complete Dispersal, Linton, Ind. Sale managed by the Russell George Sales Service, Lebanon, Ind.

Oct. 10. New Jersey State Sale, Glenburnie Farm, Trenton, N. J. Sale managed by the Pate Sales Company, 2064 Lawrence Road, Trenton 8, N. J.

Oct. 11. Capital District Sale, Fairgrounds, Schaghticoke, N. Y. Sale managed by Seath & Shultz Sales Service, Peterborough, N. H.

Oct. 11. Kern County Union High School and Bakersfield FFA Chapter Ninth Annual Sale, at the School Farm, Bakersfield, Calif.

Oct. 11. Raberding Farms Annual Sale, New Knoxville, Ohio. For catalog write Raberding Farms, Wapakoneta, Ohio.

Oct. 13. Howard Gallagher Reduction Sale, Olney, Ill. Sale managed by the Illinois G. B. A., 108 East Wilson St., Batavia, Ill.

Oct. 13. Franchester Sale, West Salem, Ohio. Sale managed by The Louis McL. Merryman & Sons, inc., Sparks, Md.

Oct. 14. Ohio Guernsey Classic Sale, Junior Fair Bldg., State Fairgrounds, Columbus, Ohio. Sale managed by the Ohio G. B. A., Wooster, Ohio.

Oct. 14. 9th Texas State Sale, Fairgrounds, Dallas, Tex. Sale managed by the Texas G. B. A.

Oct. 16. Wey Acres Sale, Thiensville, Wis. Sale managed by The Louis McL. Merryman & Sons., Inc., Sparks, Md.

Oct. 16. 58th Special Guernsey Sale, Lancaster, Pa. Sale managed by the Pennsylvania G. B. A., P. O. Box 491, Harrisburg, Pa.

Oct. 17. All-American Sale, Des Moines, Iowa. Sale managed by Seath & Shultz Sales Service, Peterborough, N. H.

Oct. 17. Don-Mar Farms Dispersal, Lakeville, Minn. For catalog write G. R. Melin, 4529 Bryant Ave., S., Minneapolis 9, Minn.

Oct. 18. 5th Mohican District Guernsey Breeders Consignment Sale, Fairgrounds, Cobleskill, N. Y. For catalogs write New York State G. B. Co-Op., Inc., 1606 E. Erie Blvd., Syracuse, N. Y.

Oct. 18. Tri-County Bull Sale, Caldwell, Idaho.

Oct. 18. Romany Woods Dispersal, Rochester, Mich. Sale managed by the Michigan G. B. A., 212 Abbot Bldg., East Lansing, Mich.

Oct 18. Blair's Rest Dispersal, John D. Blair, owner, Richmond, Va. Sale managed by the Virginia G. B. A., Room 204, Lyric Bldg., 9th & Broad Sts., Richmond 19, Va., and W. U. Ownby, Richmond, Va.

Oct. 20. 10th Klondike Sale, Elkin, N. C. Sale managed by the Salley Sales Service, Orangeburg, S. C.

Oct. 20. Fair View Farm Dispersal, L. A. Cole, Peru, Ind., owner. Sale at Beaty's Sale Pavilion, Huntington, Ind. Sale managed by The Everett R. Beaty Sales Service, Huntington, Ind.

Oct. 21. (Night Sale.) Wyandot Guernsey Sale, Fairgrounds, Upper Sandusky, Ohio.

Oct. 21. Southern Oregon Sale, Klamath Falls, Ore. Sale managed by the Western Guernsey Service, Box 34, Clements, Calif.

Oct. 21. 10th Kansas Guernsey Breeders' Consignment Sale, Fairgrounds, Hutchinson, Kans. Catalogs available from C. J. Graber, Route 1, Newton, Kan.

Oct. 22. Tri-State Guernsey Breeders' Sale, Bristol, Va. Sale managed by The Louis McL. Merryman & Sons, Inc., Sparks, Md.

Oct. 22. Dispersal of KenVer Farm Guernseys, at the farm, Indianapolis, Ind. Sale managed by the Pate Sales Company, 2064 Lawrence Rd., Trenton 8, N. J., and Everett R. Beaty Sales Service, Huntington, Ind.

Oct. 23. Eastern Ohio Fall Sale, Fairgrounds, Canfield, Ohio. Sale managed by the Ohio G. B. A., Wooster, Ohio.

Oct. 24. Maple View Farm Guernsey Dispersal, C. A. Hayden, owner, Monongahela, Pa. Sale managed by the Pennsylvania G. B. A., P. O. Box 491, Harrisburg, Pa.

Oct. 24. Elkhart County, Ind., Guernsey Sale, Goshen, Ind. Sale managed by the Russell George Sales Service, Lebanon, Ind.

Oct. 25. 29th New England Guernsey Sale, Eastern States Exposition Grounds, Springfield, Mass. Sale managed by Dunn and Harwood, Schoharie, N. Y., and Cordaville, Mass.

Oct. 25. Orland Sale, Orland, Calif. Sale managed by the Western Guernsey Service, Box 34, Clements, Calif.

Oct. 27. 14th Oklahoma G. B. A. Consignment Sale, Fairgrounds, Norman, Okla.

Oct. 27. East Coast Sale, Lake Worth, Fla., 1:00 p. m. Sale managed by the Florida Guernsey Cattle Club, J. H. Logan, Secretary, Clearwater, Fla.

Oct. 27. Louis Merryman's 83rd Sale, Timonium, Md. Sale managed by The Louis McL. Merryman & Sons, Inc., Sparks, Md.

Oct. 27. 14th Annual Illinois State Sale, Livestock Center, St. Charles, Ill. Sale managed by the Illinois G. B. A., 108 East Wilson St., Batavia, Ill.

Oct. 29. Minnesota State Sale, Owatonna, Minn.

Oct. 29. Florida State Sale, Fairgrounds, Largo, Fla., 1:00 p. m. Sale managed by the Florida Guernsey Cattle Club, J. H. Logan, Secretary, Clearwater, Fla.

Oct. 30. Western Wisconsin Sale, West Salem, Wis. Sale managed by the Wisconsin G. B. A., Box 14, Waukesha, Wis.

Oct. 30. 14th Annual Pennsylvania State Sale, Lancaster, Pa. Sale managed by the Pennsylvania G. B. A., P. O. Box 491, Harrisburg, Pa.

Oct. 30. Linwood Farm Dispersal, Percy Musgrave, Jr., owner, Stockbridge, Mass. Sale managed by Dunn & Harwood, Schoharie, N. Y., and Cordaville, Mass.

Nov. 6. First Sale of Pre-eminent Farms Guernseys, J. C. Penney, owner, Gallatin, Mo. For catalogs write Missouri G. B. A., 409 Exchange National Bank Bldg., Columbia, Mo.

Nov. 6. Raymond Beiler Guernsey Dispersal, at the Farm, Honey Brook, Pa. Sale managed by the Pennsylvania G. B. A., P. O. Box 491, Harrisburg, Pa.

Nov. 7. Free Manor Dispersal, Greentown, Ind., R. D. & R. E. Freeman, owners. Sale managed by the Everett R. Beaty Sales Service, Huntington, Ind.

Nov. 7. Invitational Sale, Glenburnie Farm, Trenton, N. J. Sale managed by the Pate Sales Company, 2064 Lawrence Rd., Trenton 8, N. J.

Nov. 12. Cotton States Sale, State Fairgrounds, Jackson, Miss. Sale managed by Jimmy Walker, Stoneville, Miss.

Nov. 13. Cesor Farms Dispersal, Charles E. Sorensen, owner, New Hudson, Mich. Sale managed by The Louis McL. Merryman & Sons, Inc., Sparks, Md.

Nov. 13. 59th Special Guernsey Sale, Lancaster, Pa. Sale managed by the Pennsylvania G. B. A., P. O. Box 491, Harrisburg, Pa.

Nov. 15. Eagle Valley Dispersal, J. K. Lilly, Jr., owner, at the farm, Indianapolis, Ind. Sale managed by the Indiana G. B. A., 821 Lafayette Life Bldg., Lafayette, Ind.

Nov. 15. P & M Rancho Complete Dispersal, Paul Paul, owner, Fresno, Calif. Sale managed by the Western Guernsey Service, Box 34, Clements, Calif.

Nov. 17. Five Spruce Farm Dispersal, Cessna Brothers, owners, Jerry City, Ohio. Sale at Beaty's Sale Pavilion, Huntington, Ind., managed by the Everett R. Beaty Sales Service.

Nov. 19. Yankee Special Sale, Northampton Fairgrounds, Northampton, Mass. Sale managed by Seath & Shultz Sales Service, Peterborough, N. H.

Nov. 28. Boone County, Ind., Guernsey Sale, Lebanon, Ind. Sale managed by the Russell George Sales Service, Lebanon, Ind.

Dec. 4. 60th Special Guernsey Sale, Lancaster, Pa. Sale managed by the Pennsylvania G. B. A., P. O. Box 491, Harrisburg, Pa.

Dec. 12. 40th Glenburnie Sale, Glenburnie Farm, Trenton, N. J. Sale managed by the Pate Sales Company, 2064 Lawrence Rd., Trenton 8, N. J.

Fairs . . .

Oct. 2-11. Southeastern Fair A Ganza, Atlanta, Ga. Guernseys will be judged on October 6 by J. P. LaMaster.

Oct. 3-9. Tulsa State Fair, Tulsa, Okla. Guernseys will be judged on October 7.

Oct. 3-12. Ak-Sar-Ben Livestock & Horse Show, Omaha, Neb.

Oct. 4-11. Pacific International Livestock Exposition, Portland, Ore. Guernseys will be judged on October 7 by C. R. Knight.

Oct. 4-19. State Fair of Texas, Dallas, Texas. Guernseys will be judged on October 13 by L. R. Rainey.

Oct. 6-11. Dixie Classic Livestock Exposition, Winston-Salem, N. C. Guernseys will be judged on October 8 by George W. Snyder.

Oct. 7-11. Mississippi-Alabama Fair & Dairy Show, Tupelo, Miss.

Oct. 13-18. Chattahoochee Valley Exposition, Columbus, Ga.

Oct. 13-18. Piedmont Interstate Fair, Spartanburg, S. C.

Oct. 14-18. North Carolina State Fair, Raleigh, N. C. Guernseys will be judged on October 14 and 16 by L. O. Colebank.

Oct. 18-25. American Royal Livestock Show, Kansas City, Mo.

Oct. 18-26. State Fair of Louisiana, Shreveport, La. Guernseys will be judged on October 22 by I. W. Rupel.

Oct. 20-25. Georgia State Fair, Macon, Ga.

Oct. 20-25. South Carolina State Fair, Columbia, S. C. Guernseys will be judged on October 22 by C. R. Huaton.

Oct. 29-Nov. 3. Pensacola Interstate Fair, Pensacola, Fla. Guernseys will be judged on October 29 by G. W. Reaves.

Oct. 31-Nov. 9. Grand National Livestock Exposition, San Francisco, Calif. Guernseys will be judged on November 6 and 7 by J. P. Eves.

Nov. 7-16. Arizona State Fair, Phoenix, Ariz. Guernseys will be judged on November 8 by G. M. Drumm.

Nov. 14-22. Royal Agricultural Winter Fair, Toronto, Ontario, Canada. Guernseys will be judged on November 17 and 18 by George W. Snyder.

Nov. 29-Dec. 6. International Livestock Exposition, Chicago, Ill.

Jan. 12-16, 1953. Pennsylvania State Farm Show, Harrisburg, Pa. Guernseys will be judged on January 12.

Jan. 16-25, 1953. National Western Stock Show, Denver, Colo.

Jan. 30-Feb. 8, 1953. Southwestern Exposition & Fat Stock Show, Fort Worth, Texas.

Feb. 3-14, 1953. Florida State Fair, Tampa, Fla. Guernseys will be judged on February 4.

Feb. 17-23, 1953. Pinellas County Fair & Horse Show, Largo, Fla. Guernseys will be judged on February 18.

Chat . . .

Bill Logan has returned to the home farm, Elmdale, near Lafayette, Ind. Bill spent two years in the armed forces, being drafted from Purdue University. His father, Paul, with Jack and Bill, have bred Guernseys for nearly 25 years. Paul is one of the oldest breeders in the Lafayette district.

Our Consignment to the

NEW JERSEY STATE SALE

Trenton, New Jersey — October 10, 1952

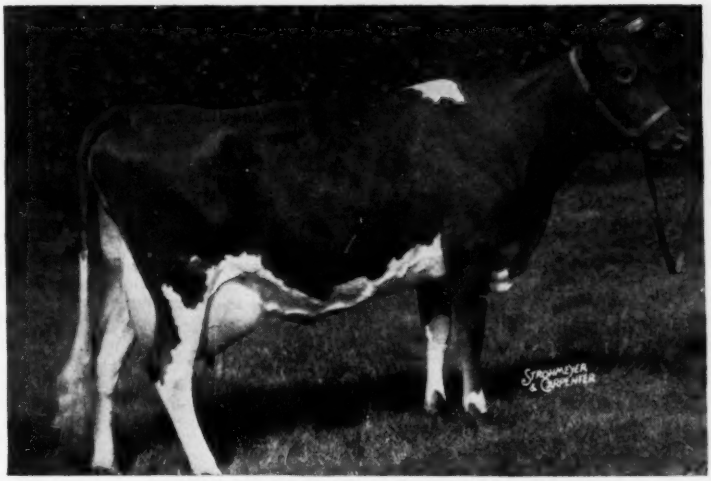

FLORHAM C. DORA

Born November 13, 1947—due to freshen September 9

12010—602—Jr2—365C, 12377—692—Sr3—365

"DORA," a very good individual with a good udder, is a real dairy animal. She is a daughter of Flying Horse Select's Commando (12 A. R. daughters, 2 over 800, 6 over 700, 12 over 600), and out of Florham Nora (604—6yrs—365C), she out of Florham Lenore (834—DD), a former Class Leading daughter of Langwater Country Gentleman.

Federal Accredited Herd No. 93802 New Jersey State Herd No. 103

FLORHAM FARM

MADISON, NEW JERSEY

Miss Ruth V. Twombly, Owner

Talking it OVER

More Than Sad

When we were asked for some data for an article to be written on Wey Acres, we were rather at a loss, for dates and records, and sad over our considered decision to disperse.

We talked of cows we had bought, some of whose lineage is now Guernsey history, of the sales we had attended, and of the important acquisitions to our herd. We laughed at some of the funny incidents, we thought of our winnings, the Breeder's Rosettes of which we are proud, and the creditable records we have made. We remembered some of the grievous losses, setbacks, heartaches, and disappointments, and we spoke of our goal—to bring the best Guernseys to Wisconsin and to help rebuild our dairy state with good breeding and milk production.

We are more than sad to disperse our herd; not to see serene Guernseys browsing in the pastures at Wey Acres will be a terrible void to us and the many friends who have enjoyed seeing them—but the help situation has made a headache of a beautiful ambition.

We cherish our citation from the Wisconsin Guernsey Breeders' Association and shall never forget our good Guernsey friends, whom we shall always be happy to see and pleased to hear from; and we hope our cattle will carry on with splendid records and ribbons wherever they go, so that Wey Acres, like the old soldier, will not just die—or fade away.

HELEN AND FRANK WEYENBERG

Chat . . .

News is continuously being made at Ideal Guernsey Farms, Augusta, N. J. On Friday, August 27, a full sister to Ideal's Standbest Dot, the Excellent, 1951, class leading top of the 1951 Guernsey Sale, was dropped at the farm. Welcome Lane's Mary, after four consecutive 1000-lb. records, is hitting her stride again with credits of 6039 lbs. of milk and 287 lbs. of fat in 87 days. Two "Beacon" daughters, "Nina" and "Katie," are heading for well over 1000 lbs. this lactation. "Nina" has 16871—961 in 286 days and "Katie" has 18832—911 in 281 days.

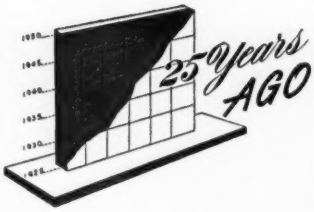

At the Connecticut State Fair, Judge E. B. Fitts, of the State College of Pennsylvania, used the newer idea of placing the bull calf class first and working to the aged bulls. The same scheme was carried out with the cow classes, starting with the heifer calf class.

Judge J. P. Eves of the Dairy Farmer, Des Moines, Iowa, made Border King of Roberts grand champion at the Wisconsin State Fair. Imp. County Flower of Langwater, shown by Fern-Dell Farms, was given the championship for cows. There were 34 exhibitors showing 122 head.

Guernseys led all exhibits at the New York State Fair. N. H. Hill, Halfred Farms, Chagrin Falls, Ohio, was the judge. Emmadine Farm won grand championship on Shorewood Resolute in the male class and Foremost's Babbette was made senior and grand champion female.

GOLDEN GUERNSEY milk was given a real boost by Primrose Farm, owned by Mort Woods, Ardmore, Okla. A demonstration of milk and cream was held at the Piggly Wiggly store and the milk was sold at 22 cents a quart and a half pint of cream for 22 cents. Window displays, newspaper advertising and other methods were used to promote the sale of GOLDEN GUERNSEY in Ardmore.

The first permanent Guernsey building to be erected was the New York Model Dairy Building at the New York State Fair. Thousands of farmers and city people visited the building during the Fair. It included a dairy bar, a model dairy barn and a modern milk house. B. J. H. Rikert, business manager of the New York State G. B. A., was responsible for the idea and the success of the new building. GOLDEN GUERNSEY milk was sold over the bar for the week.

Eight show herds, consisting of 144 head, were shown at the Indiana State Fair making it the largest and best Guernsey exhibit to be held. Professor S. M. Salisbury, Columbus, Ohio, placed the grand championship ribbon on Queechy's Danny of Fern-Dell, and the grand champion female ribbon on Imp. County Flower of Langwater. Fern-Dell Farms won all of the championships.

At the Ohio State Fair, 175 Guernseys were shown. Gayoso Farm of Horn Lake, Miss., was the premier exhibitor and premier breeder. Sergeant's Governor of Mountrose, shown by H. S. Firestone, Akron, Ohio, was the grand champion bull, and Sepascot Pearl, owned by Georgeland Farm, Lebanon, Ind., won the grand champion female honors.

Iowa State Fair brought out the largest Guernsey classes that had been seen for many years. J. B. Fitch, Manhattan, Kan., made Cherub's Yank of the Prairie grand champion bull. He was owned by W. W. Marsh, Waterloo. The grand champion cow was Prospect's Beatrice, owned by Charles Hovey, Cedar Falls.

Following the great interest in showing, the breeders in Minnesota had their largest exhibit in many years as 184 Guernseys paraded before W. W. Yapp of Illinois. Cherub's Golden Secret of Shorewood, shown by Shorewood Farm, was made grand champion bull and Miss Myrtle of Maple Hill, owned by Boulder Bridge Farm, was made grand champion female.

Arvilla Boese told of her very interesting trip to Europe. She was a member of the Pilgrimage party that celebrated the 50th anniversary of The American Guernsey Cattle Club in England and the Island of Guernsey.

LaNoce of Riverside Farm, purchased from Joseph L. Hope by G. G. Hartley, Floodwood, Minn., became the foundation of the LaNoce family. She was one of five cows in the Guernsey breed that made world records and that had a world record daughter. Mr. Hartley says: "For years we have been at work developing what we call the LaNoce family. It seems to me that the record of this cow should be an encouragement to beginners as to what one cow can do in the upbuilding of a herd."

Introducing Our Senior Herd Sire —

"CHARMER" . . . . More "BEAUTY" Plus The Great "CORA" Family

"CHARMER" HIMSELF

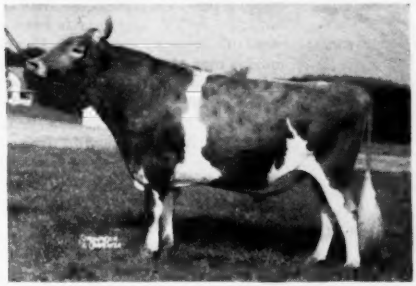

COLDSPRING'S NOBLE'S CHARMER
(Doubles up "Romulus")

34 daughters in the herd. The oldest 6 are now milking and on test.

We will soon present pictures of "CHARMER" daughters.

His Paternal Grandsire
LANGWATER ROMULUS →
55 A. R. daughters

HIS SIRE

COLDSPRING'S ROMULUS NOBLE
29 daughters

His Paternal Granddam
COLDSPRING'S HARDWICK'S BEAUTY →
12066—559—GG
14492—642—B
17614—824—6yrs—365
EXCELLENT '47 '48 '49

His Maternal Grandsire
LANGWATER ROMULUS →
55 A. R. daughters

A Maternal Sister to "Charmer"

HIS DAM

COLDSPRING'S ROMULUS' CORA
12408—700—Jr2C, 14308—744—Jr4C
Very Good '47
1 A. R. son, 5 A. R. daughters.

His Maternal Granddam
COLDSPRING'S VALOR'S KATRINA
1 A. R. daughter

COLDSPRING'S B. R. CATHERINE
EXCELLENT '51—VG '49
12399—591—Sr2, 14437—816—Jr4C

LLAN FAIR FARMS — Pine Grove, Pennsylvania

Farms located 10 miles southwest of Pottsville, Pa., near Freidensburg (Pa. Route 443.)

WILLIAM L. JONES, Owner — Telephone Auburn 2276 — FRANCIS L. FULTON, Manager

So We're Told ... Chat ...

Ralph Turley is the new manager of Graceland Farm, owned by O. C. Belt, Pickerington, Ohio. He is succeeding Paul Priddy who has gone to Wyno Farms in Pennsylvania. Ralph Turley, Guernsey-wise, was pretty much raised by Paul Priddy and Mr. Belt, up through Club work and having worked at Graceland Farm for several years, more recently as herdsman there under Paul Priddy. He has been regarded in Ohio as a young man with considerable promise.

Five heifer calves in two years is the record of Bayville Maxprint Bubble, owned by Bayville Farms, Norfolk, Va. The first time she calved with twin heifers and gave a repeat performance the next year. On August 11, 1952, she gave birth to her fifth heifer calf in exactly two years. She is classified Excellent, 1951, and was grand champion female of the 1952 Virginia Judging Conference.

E. Lyle Clark, Stuart, Va., was given a splendid two-page spread, with many pictures, in the July issue of Fair-Acre Visitor, published in Roanoke. Mr. Clark and his family purchased the old family home of 385 acres in 1938, which had previously been used for tobacco and grains. Today it has been sown to alfalfa, ladino and orchard grass, bluegrass and white clover, and is supporting a fine herd of purebred and grade Guernseys. He is increasing the purebreds steadily.

Mr. and Mrs. Priddy and family have moved from Graceland Farm, Pickerington, Ohio, to Wyno Farms, Muncy, Pa., owned by Alvin R. Bush and Son, where Paul is the new manager. He was with Franchester for 14 years, 12 of which was spent at the Ravenna Farm. He spent two years at Collinwood Farm, Columbia City, Ind., two years at Kenmar Hills Farm in Ohio, and almost eight years with O. C. Belt at Graceland Farms.

A recent news note gave Dr. Lowell Little's residence as Pueblo, Colo, instead of Fort Collins. Dr. Little mentions that the State Asylum is at Pueblo, but Fort Collins is one of the real garden spots of Colorado.

After 16 years as the tenant on the farm of Miss Zerna Sharp, Thorntown, Ind., Arthur Boicourt is leaving Wolf Creek Farm. The good herd they had developed has been divided, and Mr. Boicourt's half has been sold to Harold Houser and Sons, Mooreland, Ind. The new tenant, Glen Mirson, formerly of Plainfield, will continue with Miss Sharp's half of the herd, plus some additions.

Arthur Boicourt has been milking Guernseys for 35 years, and had developed one of the good herds in Indiana. Arthur says he has been off been off only two weeks in 35 years and his man, Jim, has been away only one week in 31 years. The high spot in Arthur Boicourt's breeding is Wolfcreek Elma, that he bred and raised and sold to Welcome In Farm where the McKitrick's made the record of 13106 lbs. of milk and 728 lbs. of fat, Sr3—305C—3x. This record still stands ninth in that class.

The American Breeders Service has purchased a bull, Sun-Blest Farms Foresquire, from Howard Stouder at South Whitley, Ind. This bull is a son of Langwater Esquire and was proved in Mr. Stouder's herd with 11168 lbs. of milk and 500 lbs. of fat on the eight daughters that were checked. "Foresquire" was selected on the basis of type and production of his daughters in Mr. Stouder's herd.

Raymond Goeringer, owner and operator of Lake Louise Farm, Dallas, Pa., was the winner of the Premier First-Year Exhibitor Award presented by Abbotts Dairies, Inc., at the Pennsylvania Guernsey Show. Mr. Goeringer's entries were awarded the largest number of points in the all-day event held at the Lancaster Sales Grounds.

In 1950, Mr. Goeringer imported 15 head of cattle from the Isle of Guernsey. He has been breeding Guernseys for four years, and now has a herd of 150.

H. W. Young, Hope, R. I., writes that Law-Will Royal Rose, sold in the Law-Will dispersal, won first place three-year-old, best uddered cow and was awarded the grand championship at the Rocky Hill Fair, East Greenwich, R. I.

Henry M. Brown, Utica, N. Y., reports that Jeanette Maund, good will ambassador to Europe, carried literature on Guernsey cattle to the commissioner of education in Stockholm.

Alvin T. Embrey, Fredericksburg, Va., writes that Mr. and Mrs. Phillips H. Clarke are building their herd on the Woodlawn Plantation near Fredericksburg. Woodlawn is one of the old pre-Revolutionary Farms. Other people settling in the section are Admiral Ballentine, Colonel Daniel E. Ellis and Admiral Calvin Durgan.

CLASSIFICATION SCHEDULE

The following classification schedule is arranged by field territory. For application blanks to have your herd classified, and for classification rules, write to The American Guernsey Cattle Club.

All registered Guernsey cows that have freshened are eligible to be classified. It is no longer required that they either be on official test or have an official record. On herd reclassifications the owner is required to present all eligible cows not previously classified, and all cows under 8 years of age last classified either Very Good or Excellent. To facilitate the national fieldman arranging his classification itinerary, it is requested that your application be postmarked at least 30 days before the classification schedule.

Dates	*Field Representative*	*Territory*
October 6-18	Joseph Pendergast	New York, Maine, New Hampshire, Vermont, Massachusetts, Connecticut, Rhode Island
October 20-Nov. 1	R. L. Holden	Indiana, Michigan, Ohio, Illinois
November 3-15	George W. Chambers	Wisconsin, Minnesota, Iowa, North Dakota, South Dakota, Nebraska
November 17-25	J. McK. Jeter	North Carolina, South Carolina, Georgia, Florida
December 1-13	A. M. MacKay	Pennsylvania, New Jersey, Maryland, Delaware, Virginia, West Virginia, D. C.

Another good "BEAU" . . . consigned

Pennsylvania State Sale - October 30, 1952

WYNO BEAU'S RHETA
Born May 1, 1949
10910—571—Jr2C (pending)

Her Dam

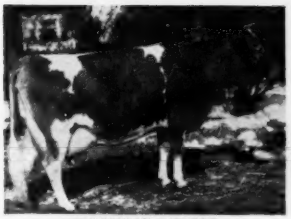

FOREMOST RHOEBE
Very Good '47 '49
10470—549—FF
12762—645—B
14577—715—8yrs
Topped Glenburnie Sale at $2,700.

Her Maternal Sister

STERLINGOLD PHOEBE
GP '47—Very Good '48
10557—589—Jr2—305C—3x
Former Class Leader
13913—818—Sr3C
14487—855—Sr4C
Sold for $7,500

Her Paternal Granddam

COLDSPRING'S ROMULUS' BEAUTY
Excellent '47 '49
10783—609—GG
14374—746—C
Topped The Guernsey Sale, 1946 at $16,500.

It is only our genuine desire to support our State Sale with a top-notch consignment which permits us to let this outstanding young cow make the trip to Lancaster. She is a daughter of our senior sire, Coldspring's Hardwick's Beau, A. R., and is out of one of our very best foundation cows, Foremost Rhoebe (see above). Thus, she represents a blending of the best of Coldsprings and Foremost breeding. On the bottom line she traces directly to the great cow, Valor's Charity, in the fourth generation.

"RHETA" is an extremely large cow, with the strength, capacity and strongly-held udder that is typical of the "Beau" daughters. She produced twin heifers at her first calving, but still made a creditable record— she is the kind that should do extremely well at maturity.

"RHETA" is due October 27 to the service of Coldspring's B. R. May King ("Beauty's Romulus"—"Hardwick's Beauty," E '47 '48 '49). If she should run a little overtime, her calf will be an extra dividend to her purchaser.

We are offering a "Beau" son out of an 824 lb. dam—full brother to a $2,300 two-year-old. Write for details—he is priced reasonably.

OUR PLEDGE
Never to Offer a Bull We Would Not Use Ourselves

"Aiming at Perfection"

WYNO Farms Guernseys

ALVIN R. BUSH • ALVIN C. BUSH Phone 82 MUNCY, PA.

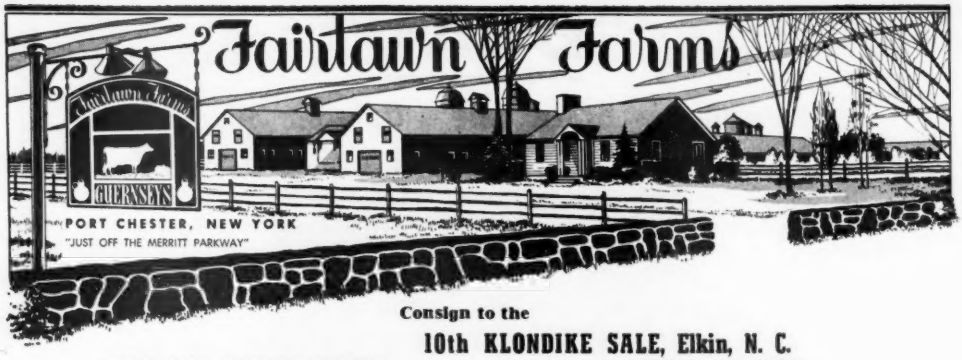

Consign to the

10th KLONDIKE SALE, Elkin, N. C.
October 20, 1952

FAIRLAWN ACTOR'S NELENA

Born October 31, 1950

Her Full Sister

Fairlawn Actor's Helena

Sire: FAIRLAWN PEERLESS ACTOR

Dam: FAIRLAWN K. HELEN. Sold for $7,100 in 1951 Franchester Sale.

"Nelena" is fully as nice an individual as her sister. She was bred May 6 to Fairlawn H. Eastern King, making the calf she is carrying a double "King," that should be very valuable.

Their Dam

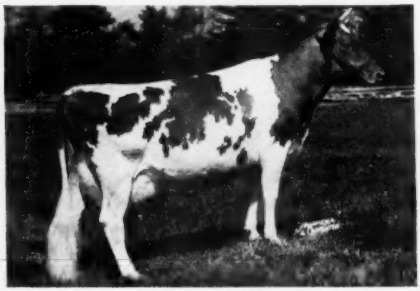

Fairlawn K. Helen

17019—825—Sr4—365—1095

GP '47—VG '48 '51

Next Dam: Fairlawn H. Freckles

VG '47 '48 '49

17630—814—CC

FAIRLAWN HORNET'S SNOWFLAKE

Born September 24, 1949

Herself

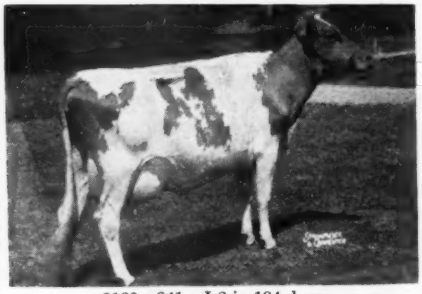

8120—341—Jr2 in 184 days

She by Fairlawn Actress' Hornet. Bred July 8 to Fairlawn Glory's Prince ("Actor"—"K. Glory"). She is a good uddered, sharp shouldered, milky 2-year-old; has milked up to 55 lbs., and will no doubt make records in the same category as her dam and sister.

Her Dam

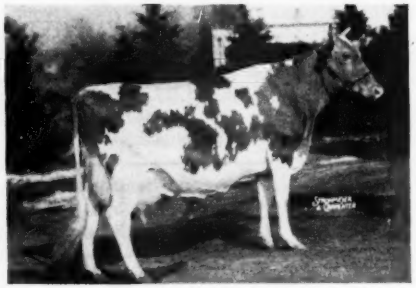

Fairlawn H. Freckles

17630—814—CC

VG '47 '48 '49

Next Dam: Daisy's First Chic, 16549—754—A

FAIRLAWN FARMS COMPANY

King Street—Just off the Merritt Parkway, Port Chester, New York

S. L. KATZ, Owner
T. B. ACCREDITED No. 511540

SAM PIKE, Herdsman
TELEPHONE OFFICE 5-1936

DR. E. B. HOPPER, Manager
BANG'S ACCREDITED No. 2696

Questions and Answers given at the PANEL DISCUSSION during the Annual Meeting

Part II

(*Continued from September 15 Journal.*)

Improving Breed Type and Production

MODERATOR KILDEE: There have been a few questions come in pertaining to classification of bulls.

Please explain how sires can be classified for type inheritance, since cow classification was not started until recently. Reliance on photographs is misleading.

MR. WILSON: I do not know just how to answer that, except that I notice the boys who are interested in the management of artificial insemination units are paying more and more attention to the classification of daughters. They are insisting on type appraisal of the daughters of the sire in which they may be interested. I think that is a step in the right direction.

MODERATOR KILDEE: Anyone else have any comments on that?

DR. HEIZER: Breeding is a sampling business, and every daughter produced by a sire possesses a sample one-half of his inheritance. As we secure more daughters we can begin to see where the sire is strong or weak; and, just as our records can be used to evaluate sire or cow families for production, these type-classification records can be used to do the same thing for conformation.

We are going to see more attention directed to the utilization of these type scores as a basis for finding the strong or weak spots in the different families and individuals in which we are interested.

MR. DREIBELBIS: One thing always in my mind about classifying bulls, and in showing bulls and their progeny, is shoulders. If you analyze the shoulders of grand champion bulls, you often wonder, if you take type into consideration in our bulls, how many do become great sires.

MODERATOR KILDEE: That is a real question. (Laughter.) Who wants to lead off on that?

MR. BENDER: It is an interesting one to lead off on. (Laughter.)

I have been guilty of sending quite a few bulls into the shambles, because they deteriorated in type before their daughters came into production; and I have been awfully sorry. I sort of formed this philosophy in terms of my own operation. If you know everything behind the family and tie up with the particular mating you are desiring to use, when that bull is born you had better close your eyes to everything else and use that bull and hold on to him; that is, if you have enough confidence in your judgment.

Sometimes I often wonder what makes the breeder, whether it is the man or the bull. I can think of men who were forced to take a certain bull because they could not get out of the deal after he was born; they had committed themselves, and that particular bull made the man a breeder.

So, far be it from me to go any further in that discussion. (Laughter.)

MR. WILSON: Roger Hornsby says a good ball player makes a good manager.

MODERATOR KILDEE: Dr. Heizer, as a basis of your analysis, do you wish to comment?

DR. HEIZER: The comment I would make does not have any bearing on that. I am thinking of an experience I had last fall, judging one of our county fairs in Wisconsin. I had at the bottom of the aged bull class a bull possessing many of the type characteristics we are trying to avoid. Later on, this breeder won the get of sire class with the get of the bull placing last in the aged bull class. He also had a breeder's young herd sired by the same bull. We took the time then and there to point out to the ringside that the real test of a sire is the kind of daughters he leaves in the herd.

MODERATOR KILDEE: I am sure everybody in the room would agree to that statement.

Speaking about sires, the next question has to do with the bull calves out of cows which are classified either Fair or Poor. I would like to hear from the herd owners on this.

Should bull calves from Fair and Poor dams be barred from registration?

MR. MOORE: I do not think so; I do not think they should cancel the registration on those calves. They would be compelled to reclassify in that case, and I do not think they could do that. In herds where they did not classify, they would have some very good cows, and they could not even register the bulls.

MR. WARD: I think, in raising bull calves, we should never raise a bull calf from a cow which is Poor or Fair, unless it happens to be out of an outstanding cow family, because there is too much tendency for that bull to pass that on to his daughters. Most of us have enough desirable cows from which we can raise as many bull calves as we will need, and probably be able to sell.

MR. DREIBELBIS: I do not think you can bar registering a bull calf from a cow which is classified Fair or Poor, because oftentimes that Fair or Poor cow is out of a good family, and something might have happened to that cow; for instance, a heifer or a cow, being bumped in the udder, might cause her to lose her good udder, and so forth.

I think it is more or less up to the breeder to decide whether he should get rid of that bull calf. So I do not think you can bar them from registering those bull calves, if they wish to.

MR. WILSON: I do not think we need to worry too much about that; it will take care of itself. There was a time when a lot of bulls were sold by

mail order; maybe a picture was taken of the cow, and the udder end was not included. Not too many herds in the country now have not been in some sort of program showing the classification. There will be more and more if the work is properly done.

We had a lot of black noses 30 years ago, not too many any more, simply because of consumer resistance. I think this will take care of itself.

MODERATOR KILDEE: We have several more questions dealing with herd classification, but we shall ask just one more at this time, then pass on to another category. This question is asked frequently, we all know, and quite a few sent in almost identical wording for it.

To what extent is there a correlation between type and ability to produce at a high rate, year after year, or to produce one or two high records?

MR. WILSON: I have felt personally that the work of the Type Committee was on the right track, with few exceptions; and I think the record we have, as a result of the first 8,000 cows classified within the Guernsey breed, gives an answer to the question.

Of the first 8,000 cows classified, the Excellent cows averaged 711 lbs. of fat; Very Good, 656; Desirable, 614; Acceptable, 600; and Fair, 587. They averaged 14000 lbs. of milk for the Excellents; the Very Goods, 13000; the Desirables, 12000; the Acceptables, 12000; and the Fairs, 11000. I do not believe the picture will change too much as a result of the first 40,000 cows; I believe that is a pretty good answer to the question.

MODERATOR KILDEE: Any comments from other members of the panel?

MR. WILSON: I would like to ask you something, Herb. You had figures at our state meeting a few years ago with regard to the shows. You may have those in mind right now.

MODERATOR KILDEE: I do not have the exact figures in mind but, some years ago, I worked up a paper on that subject. We found, at the National Dairy Show, that, taking all the four-year-olds, through a period of three years, there was a very definite, positive correlation between the placing and the production records of the individuals. We found in one class there was just one switch from the actual production records of the entire ring of cows, made under different conditions, and the placing of these cows in the ring.

Some of us who are older remember the controversy which raged on that subject, quite a few years ago, in many of the dairy papers, as to whether there was any relationship between show-yard placing and the productive capacity of cows.

Of course, we realize the records are made under very, very different conditions of management and feeding. Some of you will remember when the judges at the National shows used to simply set down an arbitrary score for each animal which had made a record, between two and five years of age, then line them up on that basis. They would then add to that score one point for each pound of butterfat produced in excess of the requirement. It frequently happened in each of the breeds that on the basis of the type score plus one point for each 20 pounds of butterfat, the production credits coincided very closely or exactly with the placement made by the judges.

There is a positive correlation, very definitely, between the herd classification and the long-time production capacity of dairy cows.

DR. HEIZER: I think there is a point which should be brought out here. The single thing we have found correlated with production in dairy cattle, above all other things, is body size. Such things as a faulty rump, for instance, or other specific points of conformation which enter into classification, show little if any correlation with production. Much of the correlation between classification rating and production can be explained by the demonstrated positive correlation between size and production.

MODERATOR KILDEE: Thank you very much. That is a pertinent contribution. We will take up our next set of questions. They have to do with breeding plans.

How, and to what extent, should cow families be emphasized in our efforts to improve breed type and production?

I will ask Dr. Heizer to lead off on this question.

DR. HEIZER: The longer one works in this field of cattle breeding, the more respect he develops for some of the old-timers in the game. I found, many years ago, in a summer spent on the Channel Islands and also in other countries of Europe, that the European breeders generally stress this cow-family idea a great deal more than we have done here in this country. In fact, on the Island of Guernsey, it was not at all uncommon to have breeders refer to their little herds of cattle as their breed. They used the term "breed" instead of "cow family." Their "breed" usually started with the foundation animal they got at the time of their marriage. They built their whole herd upon the female line of descent from the original cow or heifer. I remember very distinctly the La Fleur du Jardin family which Mr. de Garis developed over there, a family which has played a very vital role in the improvement of the breed on the Island and in the United States.

In order to produce or secure a cow family, we must have those qualities which permit an animal to live a long, useful life, and we must have regular reproduction in these animals. When we consider that the average dairy cow in this country produces something less than two daughters (about 1.7), we have a real problem of herd replacement. If we are going to breed a longer-lived, more profitable type of dairy cattle, we must pay more attention to these qualities.

Therefore, cow-family breeding is very important, and I predict that we are going to see more attention paid to it. In this country we have emphasized the sire a great deal more than we have cows in our breeding programs. We have failed to recognize the fact that the truly great sires we have built on have come from real cow families. Half the inheritance in every mating we make comes from the mother. The sooner we begin to emphasize the cow family in our breeding programs, the sooner we are going to have better and more profitable herds.

MR. WARD: The cows in our herd which really make us money are the cows which stay in the herd, not the cow that makes a big record today and is gone tomorrow. The cows which will make a good, consistent milk record for eight and 10 years are the cows which really make us money in the long run, because, having to replace a cow every two or three years, that cow does not make much money. Again, the real cow families are the ones which stay with you.

MR. DREIBELBIS: I agree very much with the two gentlemen before me. I think what we are looking forward to more and more is longevity—cows that will live a long time, produce well and give us daughters which will produce well. I think it is longevity we are looking for.

MR. MOORE: In our herd, we have about five families. We hope to have our whole herd from those families in the near future; then we can start to pick from the best family.

I want to ask Dr. Heizer about that. In some great herds, where they have built upon the cow family, they have built on that for quite a few years; then the herd seems to go back. I wonder if there is an overemphasis, or something, after a few years, since the herd seems to go back. For three or four years, they are fine; then, after that, the herd seems to go back, and they still stick to the same family.

DR. HEIZER: We are all familiar

with herds where the breeder became so enthused about the qualities of a family or a sire that he embarked on a close or inbreeding program. Such programs usually expose weaknesses not previously recognized in the family by the breeder.

We have to recognize the fact that the very best sires and the very best cows and cow families will have some weaknesses. When we begin to close-breed we will expose their weaknesses, as well as their desirable qualities.

The solution to this situation is to do what Mr. Moore indicated here. He has several families in his herd. Build on several of them, two or three of the best. In that way we combine the strong points of the several families, and supplement the weaknesses of any one of the families with desirable qualities of the others.

MR. BENDER: There is one point. We are thinking in terms of cow families; that is, the female lines, but the bull has some influence on those families, I believe, at least 50 per cent. We can make mistakes in picking the bulls we use in those matings; and, in that way, the families can deteriorate.

MODERATOR KILDEE: Any other members?

MR. WILSON: I used to feel that the Hereford people had set a pretty good example in this country. I believe they have done as good a job in breeding a breed of livestock on their own because, really, the Hereford breed has been developed in this country. Compared to the inheritance we have had from other breeds in Britain and the Channel Islands, I believe they have done as well.

I have thought for a long time that the quickest, easiest way was to do it through the bull. I think the saddest thing we find is that too many good bulls leave these farmer-breeders too soon. The average farmer, as soon as he gets a herd, is too much inclined to think he cannot keep two or three bulls. That is one of the sad parts of the whole business to me.

But I believe I have changed my mind as to the top side being the quickest, easiest way, because the farmer-breeder herd is the bulwark. We have our larger herds, but they are small in comparison by number, and what they contribute to the country is little in the over-all picture. Everywhere that we have a good job being done, the influence of a good cow stands out like a sore thumb. That cow which lived on the Pacific Coast dominates the cattle from Washington to Tucson, Ariz. There are no two ways about the cattle quality in that country.

MODERATOR KILDEE: Here is a question about line-breeding; in fact, we have had several questions submitted.

How close or how distant should line-breeding be used for best results?

DR. HEIZER: We have just two tools to use in a breeding program. The first and most powerful one is selection. By that, I mean the selection of individuals possessing the qualities for which we are looking. We have records and type to guide us. We can effect most rapid improvement by selection of breeding stock possessing high standards of excellence in production and conformation.

Secondly, we have systems of breeding. A system of breeding without selection is virtually useless. No one ever built a great herd of livestock by a system of breeding alone. Our great herds have practiced selection to the limit, and have employed systems of breeding to help speed progress toward their goals. When they found an outstanding sire, for instance, they have been inclined to line-breed to that sire through the use of his sons or grandsons in the herd, or through the use of the sons or grandsons from good cow families such as we have mentioned.

As far as systems of breeding are concerned, about all we can say to you now is that, when you find something really outstanding, it would certainly be wise to test it out on its close relatives. The successful breeders of the past have used line-breeding or mild inbreeding a great deal. Nevertheless, they have not hesitated to bring in other families or to outcross in their breeding programs when such measures were indicated.

We will have to go forward on just that basis, using inbreeding or close line-breeding as a test. If we secure good results, we can stick with it as long as the results are good, but let's not be blind, when we see we are slipping. Then is the time to introduce desirable qualities from other families within the herd or within the breed.

Unfortunately, nobody has been able to work out a formula we can give you to breed cattle. Cattle have been bred in the barn for centuries, and they will continue to be bred in the barn.

MR. WARD: I think, in line-breeding, we get more than uniformity. Of course, a person likes to see a beautiful herd which has uniformity. If you use too much outcross, you get too many different types, and you do not get the uniformity you get in line-breeding. But, of course, you can overdo this inbreeding, and bring out the bad qualities as well as the good qualities.

MR. DREIBELBIS: My experience with line-breeding or a little bit of inbreeding is, that if you have a good family to go on with you will get something accomplished sooner than by going out in too much cold blood. What I mean is starting a herd of cold-blooded females. If you get a bull which is pretty closely bred, and mate it to those cold-blooded females, I believe you will get a more uniform herd sooner than you will with odd crosses in both your sire and your females.

MR. MOORE: I would just like to bring this up for the record. I know, in some herds, where they have two full sisters, one would be an outstanding animal and the other one would be very poor. By prolonged line-breeding from the outstanding one, we may sell the bulls for very high prices. As to the other one, we would dispose of her. Genetically, isn't that poor animal just as good as the other one?

MR. BENDER: No, it would not be. You can have full sisters which can carry a different inheritance entirely. One can be good, and the other worthless. That has happened so many times.

MR. MOORE: Then what about their type and production—does that mean the good one is going to transmit her qualities? (Laughter.)

DR. HEIZER: Theoretically, the two sisters could be as genetically unlike as unrelated animals. The very sampling nature of inheritance could produce full sisters entirely different in physical and physiological characteristics. Also, there is the possibility that one of the sisters in the case mentioned by Mr. Moore could have been prevented from expressing her true genetic ability by some hormonal or physiological unbalance. The solution to such a problem is usually determined by simple economics. Not very many of us are going to keep that no-account, worthless animal around to find out whether she is genetically different than she appears to be. You would actually have to test the progeny of these two animals to determine whether they transmitted differently or transmitted the same.

Actually, farmers cannot afford that type of research; they cannot afford to keep that animal around long enough to find out whether she is really no good or would transmit well.

I am inclined to agree with Carl Bender that the difference is most likely a hereditary difference, that the animal probably is as poor as her type or her performance indicates. I would certainly hesitate to use a son of one of two full sisters, one of which was worthless and the other, maybe, a champion.

MODERATOR KILDEE: Does that answer your question, Charles? It is a good question and a good answer.

Here is a question which many submitted.

Are we placing enough emphasis on size in the Guernsey breed?

MR. WARD: I have always heard it said that the southern-grown cattle are always small. They have been in the past, and I guess they still are; but we are trying to get away from that, because we know definitely that production and size go right along together. The bigger the cow, the more capacity she has; the more feed we can get into her, the more milk she is going to give. We are definitely breeding for bigger cattle.

MR. WILSON: I would qualify Carroll's remarks a little. Cattle in the South are not always small. I have found some in the South which are just as big as anybody wants them to be. It is just a management problem.

One of the happy recollections I have of the last two years is that I believe I have found that this breed can adapt itself to almost any condition. They did a pretty fair job with Admiral Byrd at the South Pole; they are doing a good job from Bellingham, Wash., down to Miami Beach. The Guernsey cow can take the cold; she can take the heat. The bigger cow over the country generally is eating more of this feed which I think she should have, doing a little better job as a result of that, than a cow which might come up to the standards we would like.

The breed has increased in size. We have measured the Excellent cows for a year. The average Excellent cow is from 48 to 52 inches in height at the withers. One cow measured 58 inches. I do not think we want cattle that big. The stalls are getting too short all over America. They were built for 800 or 900 lb. cows, apparently. In place after place, you find the gutters being revamped, a little more length being added. You find auxiliary props in the gutter to take care of the long cow.

I think a lot of our management problems result from too short a stall. When a cow gets up to 1,300 or 1,400 lbs.—we had a three-year-old which weighed 1,370—those are big Guernseys; they are not built for the type of stall a lot of the barn architects designed for us 25 years ago.

MODERATOR KILDEE: The comment relative to the size of the cows in the South, made by Carroll Ward, applies to the first question in another category. We still have a great many questions relative to breeding plans; we may have time for some of them later. But here, directed to you, Carl Bender, is this question:

Is the fault, lightness of bone, an inherited characteristic, or is it due to a lack of adequate nutrition, or may it be due to a combination of causes?"

MR. BENDER: I think it is a combination of both factors. In going to the South, I think the people in the South are just beginning to learn how to feed dairy cattle. They have had so many mineral deficiencies down in the South that it did hold back the size of the animals. Correcting those factors, naturally, the animals have a real opportunity to grow to their inherited capacity.

There are some of these factors you can bat around quite a bit, like size of bone, and so on. I have been arguing that for some time. I think that is a combination of two factors, and I would credit inheritance a little more than I would nutrition in that case. This question of sickle-hock I credit more to inheritance than I do to nutrition.

Just as a matter of fact, a lot of you folks I know are very critical about sickle-hock cattle and their inability to stand up, or their lack of longevity. Sometime, look at some deer and see how many straight-legged deer you find. The Lord knows their legs take quite a beating.

MODERATOR KILDEE: They do not stand on concrete very much, though. (Laughter.)

Forgive me, Carl. I thought out loud. (Laughter.)

I will give you another question.

When this lightness of bone and lack of size are due to a mineral deficiency, what are the best minerals or combinations of minerals to use in an effort to bring about improvement?"

MR. BENDER: I have tried to dodge that question for years. I certainly do not believe in trying to answer these so-called nutritional-deficiency questions by filling the animals up with everything but the kitchen sink. I think possibly we are going to do our animals quite a bit of harm by feeding them unlimited amounts of a lot of these trace elements, when we do not know enough about the role of some of the trace elements in the nutrition of the cow. With some of them, I believe, we may run into trouble; in fact, some of the people who are sincerely interested in marketing trace elements are beginning to worry about some of the conditions they are finding.

There is no simple answer. I think, depending on the section of the country I came from, I would get the best information available at the experiment stations, in terms of what nutritional deficiencies are in that section, and what they would recommend to correct them. I would feed those specific elements, rather than say, "We will use a shotgun mixture and hope for the best."

MODERATOR KILDEE: I think that is a very good answer.

Any further comments from members of the panel?

MR. WARD: I mentioned, a while ago, that in Florida we do have mineral deficiency in a good many of our soils. We find that putting those mineral deficiencies into the ground is the best way to put them into the cows. We are using a lot of lime; in places, they are using cobalt and copper sulphate, putting that on the ground and letting the cows get it through grass.

MR. BENDER: May I just add a point there. Whenever any particular mineral will increase the productivity of my grass, I will apply it to the soil. But there are some of these, like cobalt, which will not stimulate any additional growth in the grass, and I think it is more efficient to feed the cobalt in a mineral mixture; it will be cheaper.

MODERATOR KILDEE: We have had an excellent program of mineral research at the Florida Experiment Station for your condition of soil through the years, haven't we, Carroll?

Your statement about grass leads to another important question. So many submitted questions pertaining to grass and soiling crops and grazing, that I think we had better delve into this area briefly, at least.

Carl Bender, you have done more research work along this line than anyone else I know of, anywhere in this country or any other country. Here is a question which might open the door to this area.

Is there any research work which will give us the answer relative to methods of feeding grasses, grazing, compared to use of soiling crops (cutting and hauling green feed to barn or corral)? How much more production per acre and per cow can be obtained by use of soiling crops as compared to grazing?

MR. BENDER: We still have a lot to learn about the feeding of pasture, the feeding of soiling crops, and the feeding of roughage.

First, I would like to state that I believe too many people in the livestock industry are too grain conscious. They use grain to make up for any deficiencies in quality of hay, silage, or pasture. It is very easy.

To me, it is the most uneconomical way of handling livestock. If you turn animals out to graze on pasture, they will never consume as much green roughage as when it is brought in to them. I have been doing considerable thinking about zero pasture. I know that is heresy, because all of us appreciate the fact that cows can harvest stuff

more cheaply than we can harvest it for them.

I was looking over some figures from Virginia recently. Those figures show that depending upon the species of grass and legumes furnished the animals, the animals would consume from 60 to 70 per cent of the herbage on a pasture at any one grazing period, down to as low as 35 per cent.

Many of you realize that when you turn animals out to pasture and you look at their production curves, they are up and down. Every time production goes down, it costs you money. If you can keep the cows at an even level of production, you will get more production, and it means more money to you. If the grass is furnished to them in terms of forage and the animals are, we will say, in semiconfinement (that is, limited to a smaller lot), they are not milling around as much; they are not walking around, looking for something to eat; and, possibly, they are utilizing the nutrients for the manufacture of more milk.

We know that, under European conditions, they have always gotten more milk from pasture than we have in this country, essentially due to management. A lot of the Europeans turn their cattle out to graze for an hour, an hour and a half; and, as soon as they see those animals about ready to lie down, instead of allowing them to lie down on the pasture, they turn them into a lot where they can have shade and water and, if you will, some hay. The feeding of hay, I think, under pasture conditions, is a very sound procedure.

Many people have no appreciation of the amount of roughage an animal can consume if it is given the opportunity to consume it. We are interested in the economy of production, the efficiency of production. Any man who can reduce his production costs is in a better position to meet changing conditions than the man who is able to make a slight profit just at high milk prices.

MODERATOR KILDEE: Thank you very much.

Harvey, you have had some experience with grass silage, have you not? What is your comment?

MR. DREIBELBIS: I have followed Dr. Bender's advice for quite some time, put up grass silage for many years. We thought we could do a good job on grass silage. However, since we got into a hay program and learned how to make good quality hay, I sort of slid away from the idea of grass silage and I am feeding more hay to the cows. So I am drifting a little bit away from grass silage, and am feeding more hay. I think the cows look better, and we get a little better results.

MODERATOR KILDEE: Charles, what are your experiences along this line?

MR. MOORE: We have been using grass silage for quite a few years; in the last couple of years all grass silage, mainly because we had more grass than we needed, and hay was not worth anything, so we put the grass in a silo and kept our grain as part of our grain raising.

MODERATOR KILDEE: When you said hay is not worth anything, Carroll Ward perked up down there. What do you pay for hay in Florida?

MR. WARD: In order to get good hay at all in Florida, which is very difficult, we have to pay from $65 to $70 a ton, delivered. For that reason, it is almost impractical for us to try to feed hay to our milking herd.

We have good grass, though, practically the year around. In case of a severe cold sometimes, it will kill our grass for a few weeks; but, 90 per cent of the time we have grass, and that is the bulk of our feed. We let the cows harvest their own; it saves all that labor of cutting and hauling.

MR. BENDER: In connection with grass silage, I would like to tell you why this method of soiling grass was really developed. We ought to appreciate, that if you want to conserve the maximum amount of nutrients in a hay crop, the thing to do is to dehydrate, drive the moisture out of that hay as rapidly as possible. In the humid sections of the country, it is normal to expect a loss of about 30 per cent of the nutrients from the first cutting of hay. That loss of nutrients is a really expensive loss in terms of the farmer. The average loss of nutrients in a crop going into the silo, using, we will say, a sound technique in the making of grass silage, is about 10 per cent. That is the same loss you get in nutrients when you put corn in the silage.

Is it necessary to feed hay? There are a lot of these questions we do not have specific answers to, but the farmers are answering some of them for us. I have been running into more and more farmers who are feeding up to 100 pounds of grass silage a day. Many of them are not feeding hay. That is especially interesting when you find that some of these fellows are making an average of almost 500 pounds of fat as a herd average, on twice-a-day milking.

From the standpoint of managing cattle on the choice grass silage and hay, we have found that when the silage is of excellent quality and the hay is of excellent quality, the animals, both dairy and beef, will tank up on the grass silage, and limit themselves to about six pounds of hay a day.

Over the years, in the experimental work we have done, we have sort of stabilized our thinking that if we fed some hay, somewhere in the neighborhood of six to 10 pounds of hay per animal per day, with all the grass silage the animals could eat, we got about four per cent more milk production.

We could have picked up that four per cent by feeding a little additional grain. I know of one individual in the Northeast who has a Holstein herd, and this herd was written up some time ago. He is feeding an average of over 100 pounds of grass silage a day, and his grain-to-milk ratio is one to 10 for the year. That is really cutting production costs.

You cannot get that kind of production by trying to make an inferior hay crop into grass silage; it is impossible. You have to use good grassland crops, preserve them adequately in the silo; and, in that way, you can get really good production.

MODERATOR KILDEE: Anyone else wish to comment on this matter of grass silage, the matter of wise utilization of pastures, and so forth? Dr. Heizer, I know you have something in mind.

DR. HEIZER: I think it is a rather common practice, perhaps, among the folk here in this room, but it certainly is not common practice among the farmers of the nation to feed hay to animals on pasture. For anyone who has not tried it, it will be quite a revelation, because cows, on the very best pasture in the world, will consume considerable quantities of good hay. I think it is just good farming practice. One good way to help prevent those fluctuations in summer milk flow, which Carl Bender mentioned, is to keep good hay available at all times when animals are on pasture.

MODERATOR KILDEE: Thank you.

(*Continued in October 15 Journal*)

Chat . . .

ON Sunday afternoon, September 7, William H. Jenner was married to Miss Elizabeth Jean Miller in the Methodist Church at Jerseyville, Illinois. Bill is the son of Mr. and Mrs. Henry Jenner of Ridge Farm, Ill., his father prominently identified with the H. C. Horneman herd of Kenfleur Guernseys at Decatur, where he was manager for many years. Since he was a small boy, Bill has been intensely interested in Guernseys and is at the present time busy with his show string in Midwest fairs, being in partnership with his father on their "Scattered Acres" Farms in Illinois. Bill will graduate next semester from the University of Illinois with the rank of Second Lieutenant in the U. S. Air Corps, and then has two years military service. His bride will graduate as a music major next June. The housing shortage will not inconvenience the young Jenners, for they have already purchased a new Pontiac and a deluxe trailer—their home for the next three years.

Fairs . . .

Illinois State Fair

By R. L. Holden

The 189 head of Guernseys actually exhibited in the ring made the Guernsey show at the Illinois Centennial State Fair, Springfield, the biggest cattle show on the grounds. In addition, it was a remarkably strong show, and was an excellent cross-section of the Guernsey industry of Illinois. This year saw two out-of-state herds back at Springfield, which began to give some likeness of the appearance of the old days when all the major herds of the big time circuit started at Springfield.

Robert Lindsay, Guernsey breeder of Alvin, in his second year as superintendent of dairy cattle, did a splendid job. He had everything in order. However, Bob would have been a little happier with a little more help.

After the show was over, the boys visiting in the barn generally agreed that it had been one of the toughest. It was really a keen, sharp, healthy show, well done in every respect by the exhibitors, the management and the judge.

Olaf Kjome, Valleyland Farm, Spring Grove, Minn., for the second year was the judge, and again Olaf did a splendid job. With his long years of experience as a showman, he is conscious of the thinking of the man at the rail. Consequently, Olaf takes time and is particular to study the animals well down the line so that nobody gets the bad feeling that he has been overlooked. Then, when he gets them lined up, the boys at the head of the line seem also to have been satisfied.

The 18 first places were divided between eight different exhibitors. In the bull classes a different exhibitor took first in each class. Curtiss Candy Company, with a longer string than last year, but still short, took seven firsts and four seconds, yet had to be content without any purple ribbon. Burton Lane Farm's four firsts and two seconds included the beautiful senior and grand champion cow, that also was the best uddered cow, Baron's Fancy of Maple Lawn, subsequently classified Excellent 1952, Very Good, 1950, and Desirable, 1949.

The breeder's rosette for this cow goes to H. Sherman Lake, Lyons, N. Y. She has a record of 12382—633—5yrs—305C—2x.

W. W. McKitrick and Son, Dublin, Ohio, had two firsts. Their aged bull, owned with L. W. Bower and Son, Glenmont, Ohio, Welcome In McKnight, that was grand champion last year came back to repeat this year with tougher competition. It was close in class against the second prize aged bull, Curtiss Candy Loyal Curtiss, shown by Walter Rankin, and also against the first prize two-year-old, Curtiss Candy Fabron, from the Curtiss Candy Company Farms, junior champion in last year's show and junior champion at last year's National. Again "Fabron" had to strut his stuff in class against the growthy, well-presented herd sire from Pinehurst Farms, Inc., Rockford, Coldspring's Noble's Dude, that took second in the two-year-old class. A couple of Illinois farmer-breeders had both junior champions.

C. A. Walker and Son, Charleston, exhibited a very dairy-like bull calf in a class of 16, Tuttle's F. Lark Otto, bred by Jesse E. Tuttle and Son, West York, that not only won his class but stayed right in and won the junior championship. The bull show was especially satisfactory. There were more bulls than had been seen in recent years in any show, which might indicate a certain amount of returning confidence on the part of the breeders in the bull market. In addition to that, the bulls were of good quality well down the line.

Last year, Garold Kepple, now located at Tremont, was perhaps as happy as any exhibitor at the Illinois State Fair and the same thing applied this year. He came back with what had been one of his winning calves last year to head a strong senior yearling class with Ger-Gar Magistrate's Graceful. She went on through to the junior championship. In class she stood first over R. Lane Violet, the club heifer shown by Robert F. Vary of Sterling, that the day before had been the champion of the junior show. The other exhibitors to get one blue each were Lakewood Farm, Malcolm J. Boyle, Trustee, Mundelein, with the first prize three-year-old cow; W. N. Foster and Sons, Washington, with a single entry, the first prize junior yearling bull, and Kennedy Kincaid, Jr., Athens, showing in the string of Henry Jenner, Ridge Farm, with the first prize senior yearling bull.

With 18 classes in the show, there were 90 places in the first five awards. These 90 ribbons went to 25 different exhibitors. Figured on this basis, the McKittrick and the Curtiss herds led with 13 ribbons each in the top five places, and Burton Lane was second with 12, followed by Lakewood Farm with six and Henry Jenner with five. Even that does not tell the story when one reckons in the splendid showing made by farmer-breeders who were there with short strings.

The American Guernsey Cattle Club again gave Breeders' Rosettes to the breeders of each of the top three animals in the open classes. This produced evidence of the soundness of the exhibits, because only eight of these ribbons had to be mailed to absentee breeders, with another four or five being handed out at the ringside to Illinois breeders who were present.

Following is a list of awards:

Senior and Grand Champion Bull

Welcome In McKnight, W. W. McKitrick & Son, Dublin, Ohio, and L. W. Bower & Son, Glenmont, Ohio.

Junior Champion Bull

Tuttle's Lark F. Otto, C. A. Walker & Son, Charleston.

Senior and Grand Champion Female

Baron's Fancy of Maple Lawn, Oliver M. Burton, Lake Forest.

Junior Champion Female

Ger Gar Magistrate's Graceful, Garold L. Kepple and Sam J. Getz, Tremont.

Bull Calf, 4 Months and Under 12

1, Tuttle's Lark F. Otto, C. A. Walker & Son; 2, Curtiss Candy Jean's Curtiss, Curtiss Candy Co., Cary; 3, Primrose R. Unusual's Sunny, Mott Woods, Ardmore, Okla.; 4, Welcome In Favor Senator, W. W. McKitrick & Son; 5, Lakewood Premier, Lakewood Farm, Malcolm J. Boyle, Trustee, Mundelein.

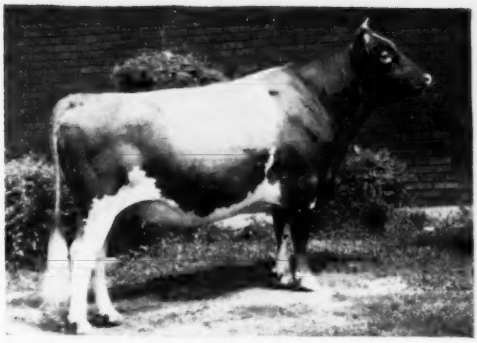

Welcome In McKnight, senior and grand champion bull at the Illinois, Missouri and Ohio State Fairs, owned by W. W. McKitrick and Son, Dublin, Ohio, and L. W. Bower & Son, Glenmont, Ohio.

BULL, 1 YEAR AND UNDER 18 MONTHS

1, Meadowbrook's Valiant's King, W. N. Foster & Sons, Washington; 2, Burton Lane's Supreme Star, Northern Illinois Breeding Co-op, Hampshire; 3, Ger-Gar Magistrate's Mike, Garold L. Kepple and Sam J. Getz; 4, Sunny View Phillip, Warren Lewis, Quincy; 5, Vermilion Pride's Alert Actor, Henry Jenner, Ridge Farm.

BULL, 18 MONTHS AND UNDER 2 YEARS

1, Vermilion Kenfleur Alert, Kennedy Kincaid, Jr., Athens; 2, Kepple Acres St. Nick, E. D. Kepple, Farmington; 3, Sunbeam Royalist, Howard Gallagher, Olney; 4, Vermilion Heir Alert, Henry Jenner; 5, Sunny View Graceful's Model, Warren Lewis.

BULL, 2 YEARS AND UNDER 3

1, Curtiss Candy Fabron, Curtiss Candy Co.; 2, Coldspring's Noble's Dude, Pinehurst Farms, Inc., Rockford; 3, Tuttle's Winnie's F. Eddie, Guy Cranmer, Pana; 4, Curtiss Candy Lucky Man, Carl Lindsay, Alvin; 5, Queen Mary's Michael, Howard Gallagher.

BULL, 3 YEARS AND OVER

1, Welcome In McKnight, W. W. McKitrick & Son, and L. W. Bower & Son; 2, Curtiss Candy Loyal Curtiss, Walter Rankin, Lincoln; 3, Alert of Enray's Rose, Edwin E. Busboom, Gifford; 4, Gardenville Supreme's Valiant, Oliver M. Burton; 5, Tuttle's Marshall Anagram, Guy Cranmer.

HEIFER CALF, 4 MONTHS AND UNDER 12

1, Curtiss Candy Lucky Honey, Curtiss Candy Co.; 2, Curtiss Candy Proud Joanie, Curtiss Candy Co.; 3, Welcome In Favor Fannie, W. W. McKitrick & Son; 4, Primrose Patriotic Symphony, Mort Woods; 5, Burton Lane Romulus Royal Anne, Oliver M. Burton.

HEIFER, 1 YEAR AND UNDER 18 MONTHS
(Not in milk)

1, Curtiss Candy Proud Dot, Curtiss Candy Co.; 2, Pine Star Cap's Queen, Harry Duis, Beaverville; 3, Schultz's Bessie, Henry Jenner; 4, Bon-Air's Sue, Charles Connour, Hindsboro; 5, Vermilion Pride's Jean, Marilyn J. Jenner, Ridge Farm.

HEIFER, 18 MONTHS AND UNDER 2
(Not in milk)

1, Ger-Gar Magistrate's Graceful, Garold L. Kepple and Sam J. Getz; 2, R. Lane Violet, Robert F. Vary, Sterling; 3, Curtiss Candy Proud Babette, Curtiss Candy Co.; 4, Dennis Farm Prediction Dora, J. M. Dennis, Amboy; 5, Leeside Noble Favorite, Oliver M. Burton.

COW, 2 YEARS AND UNDER 3

1, Curtiss Candy Proud Jane, Curtiss Candy Co.; 2, Curtiss Candy Proud Rheba, Curtiss Candy Co.; 3, Cooper's Actor's Arlene, Howard Gallagher; 4, Welcome In Valor Senora, W. W. McKitrick & Son; 5, Roes-MOR Victor Dina, Roeschley Brothers, Flanagan.

COW, 3 YEARS AND UNDER 4

1, South Wind Beauty, Lakewood Farm, Malcolm J. Boyle, Trustee; 2, Vermilion Pride's Anna, Warren Lewis, Quincy; 3, Burton Lane Supreme Oriole, Oliver M. Burton; 4, Welcome In King's Senora, W. W. McKitrick & Son; 5, Roes-MOR Victor's Lilac, Roeschley Brothers.

COW, 4 YEARS AND UNDER 5

1, Burton Lane Thor's Naomi, Oliver M. Burton; 2, Burton Lane Thor's Namesake, Oliver M. Burton; 3, Dennis Farm Prediction's Amber, J. M. Dennis; 4, Byercroft Shining Star, Pinehurst Farms, Inc.; 5, Welcome In King's Beatrice, W. W. McKitrick & Son.

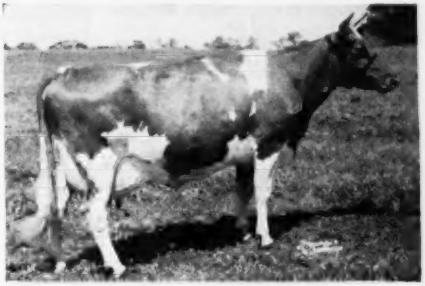

Baron's Fancy of Maple Lawn, senior and grand champion female at the Illinois and Wisconsin State Fairs, owned by Oliver M. Burton, Lake Forest, Ill.

COW, 5 YEARS AND OVER

1, Baron's Fancy of Maple Lawn, Oliver M. Burton; 2, Welcome In Warrior's Senora, W. W. McKitrick & Son; 3, Roes MOR Flame's Lady Fair, Roeschley Brothers; 4, Hamhurst Denny Boy's Sun Shine, Lakewood Farm, Malcolm J. Boyle, Trustee; 5, Trixy T. Lue Beauty, Wayne Mohr, Normal.

JUNIOR GET OF SIRE

1, Curtiss Candy Co. on get of Curtiss Candy Noble Curtiss, showing Curtiss Candy Proud Dot, Curtiss Candy Proud Joan, Curtiss Candy Proud Babette, and Curtiss Candy Proud Joanie; 2, Garold L. Kepple and Sam J. Getz on get of Curtiss Candy Magistrate, showing Ger-Gar Magis-

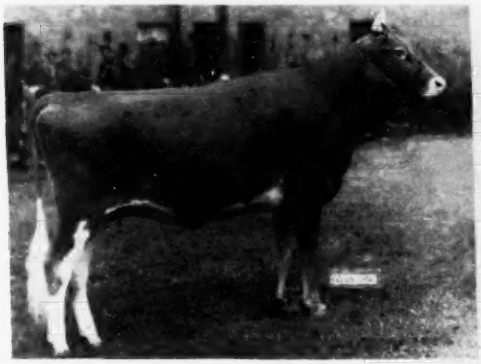

Ger Gar Magistrate's Graceful, junior champion female at the Illinois State Fair, owned by Garold L. Kepple and Sam J. Getz, Tremont, Ill.

Tuttle's Lark F. Otto, junior champion bull at the Illinois State Fair, owned by C. A. Walker and Son, Charleston, Ill.

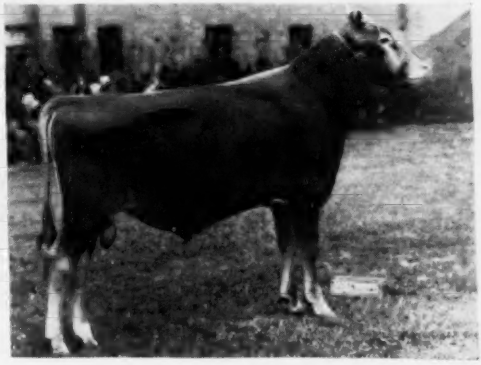

trate's Mike, Ger-Gar Magistrate's Mildred, Ger-Gar Magistrate's Fanny, and Ger Gar Magistrate's Graceful; 3, W. W. McKitrick & Son on get of Welcome In Favor, showing Welcome In Favor Senator, Welcome In Favor Fannie, Welcome In Favor Gem, and Welcome In Favor's Senora; 4, Henry Jenner on get of Kenfleur's Pride of Ridgefarm, showing Vermilion Pride's Alert Actor, Vermilion Kenfleur Alert, Vermilion Prides Betsey, and Vermilion Pride's Jean; 5, Jessie E. Tuttle & Son on get of Boulder Bridge Forester, showing Tuttle's Lark F. Otto, Tuttle's Queen F. Helen, Tuttle Hada F. Martha, and Tuttle's Pandora F. Mirth.

SENIOR GET OF SIRE

1, Curtiss Candy Co. on get of Curtiss Candy Noble Curtiss, showing Curtiss Candy Proud Dot, Curtiss Candy Proud Babette, Curtiss Candy Proud Rheba, and Curtiss Candy Proud Jane; 2, W. W. McKitrick & Son on get of McDonald Farms Steadfast King, showing Welcome In King Anna, Welcome In King's Senora, Welcome In King's Beatrice, and Braunsdale Arlene; 3, J. M. Dennis on get of McDonald Farms Prediction Boy, showing Dennis Farm Prediction Dora, Dennis Farm Prediction Jewel, Dennis Farm Prediction's Ora, and Dennis Farm Prediction's Amber; 4, Oliver M. Burton on get of Pine Manor King's Thor, showing Burton Lane Thor's Rowena, Burton Lane Thor's Ophelia, Burton Lane Thor's Namesake, and Burton Lane Thor's Naomi; 5, Lakewood Farm, Malcolm J. Boyle, Trustee, on get of McDonald Farms P. Monarch, showing St. Albans Monarch G. G. Grace, St. Albans Monarch G. Letita, St. Albans Monarch G V Lilian, and South Wind Beauty.

PRODUCE OF DAM

1, W. W. McKitrick & Son on produce of Welcome In Chum's Beatrice, showing Welcome In McKnight, and Welcome In King's Beatrice; 2, W. W. McKitrick & Son on produce of Welcome In Chum's Senora, showing Welcome In Valor Senora and Welcome In Warrior's Senora; 3, Curtiss Candy Co. on produce of Finchley Manor's Joan, showing Curtiss Candy Proud Joanie, and Curtiss Candy Proud Joan; 4, Oliver M. Burton on produce of Burton Lane's Sargon Isabel, showing Burton Lane's Supreme Susan, and Burton Lane Thor's Namesake; 5, Roeschley Brothers on produce of Roe MOR Liv-Iro Daisy Ann, showing Roes-MOR Victor's Lilac, and Roes-MOR Rose's Dimple.

DAIRY HERD

1, Oliver M. Burton, showing Burton Lane Supreme Oriole, Burton Lane Thor's Namesake, Burton Lane Thor's Naomi, and Baron's Fancy of Maple Lawn; 2, W. W. McKitrick & Son, showing Braunsdale Arlene, Welcome In Valor Senora, Welcome In King's Senora, and Woodacres Queen Topaz; 3, Roeschley Brothers, showing Roes-MOR Victor Dina, Roes-MOR Victor's Lilac, Roes-MOR Rose's Dimple, and Roes MOR Flame's Lady Fair; 4, Lakewood Farm, Malcolm J. Boyle, Trustee, showing St. Albans Monarch G. V. Lilian, St. Albans Monarch G. G. Grace, South Wind Beauty, and Hamhurst Denny Boy's Sun Shine; 5, Howard Gallagher, showing Cooper's Actor's Arlene, Peggy Valor's Dinah, Dimple's Nadine, and Premier Dimple Sunbeam.

COW IN MILK

1, Baron's Fancy of Maple Lawn, Oliver M. Burton; 2, Curtiss Candy Proud Jane, Curtiss Candy Co.; 3, Dennis Farm Prediction Jewel, J. M. Dennis; 4, Welcome In Warrior's Senora, W. W. McKitrick & Son; 5, Hamhurst Danny Boy's Sun Shine, Lakewood Farm, Malcolm J. Boyle, Trustee.

THREE BEST FEMALES
Bred and Owned By Exhibitor

1, Curtiss Candy Co., showing Curtiss Candy Proud Dot, Curtiss Candy Proud Rheba, and Curtiss Candy Proud Jane; 2, Oliver M. Burton, showing Burton Lane's Supreme Oriole, Burton Lane Thor's Namesake, and Burton Lane Thor's Naomi; 3, W. W. McKitrick & Son, showing Welcome In Valor Senora, Welcome In King's Senora and Woodacres Queen Topaz; 4, Roeschley Brothers, showing Roes-MOR Victor Dina, Roes-MOR Victor's Lilac, and Roes MOR Flame's Lady Fair; 5, J. M. Dennis, showing Dennis Farm Prediction Dora, Dennis Farm Prediction's Ora, and Dennis Farm Prediction's Amber.

Wisconsin State Fair

BY GEORGE W. CHAMBERS

ALTHOUGH most of the Guernseys at the 1952 Wisconsin State Fair came from outside the state, the number and quality was unusually good. One of the outstanding features was the Color Queen Contest, sponsored by the Wisconsin G. B. A. The high color cow for each day was selected on the basis of color tests and was designated as Queen for a day. She was placed in a nicely decorated pen at a strategic spot at the entrance to the cattle barn. The Queen for the week was the cow selected on the basis of color tests up through Guernsey Day on Thursday.

Trophies provided by The American Guernsey Cattle Club were presented in a special ceremony just prior to judging the aged cow class. The presentation was made by Wisconsin's very attractive Dairy Queen, with the help of Lee Dalton, Wisconsin G. B. A. milk representative.

The show was judged by Henry H. Thomas of McDonald Farms, Cortland, N. Y. Mr. Thomas not only pleased the ringside by his placings, but also did a nice job of giving reasons. Winners of blue ribbons were reasonably well divided, with Curtiss Candy getting 10, Burton Lane five, Lakewood Farm, Malcolm J. Boyle, Trustee, two, and Mort Woods, one.

Oliver M. Burton, Burton Lane Farm, had senior and grand champion cow with Baron's Fancy of Maple Lawn. The junior championship for females went to Curtiss Candy Company on their senior yearling heifer, Curtiss Candy Proud Babette. Curtiss Candy Company also had the senior and grand champion bull, their good two-year-old, Curtiss Candy Fabron, and the junior champion bull, their senior yearling, Curtiss Candy Marie's Curtiss.

The Wisconsin champion bull was Holliknoll Nomax Master, shown by E. G. Meider of Hartland. The Wisconsin champion female was McKerrow's Heiress Marcia, shown by Florence C. McKerrow of Pewaukee.

The Color Queen of the week was Curtiss Candy Proud Barbee. The Color Queen for Monday was Curtiss Candy Proud Barbee, for Tuesday, Badgers G. Royal Lucy, owned by Chesterluck Farm, Charles Maule, Dousman; Wednesday, McKerrow's Madam Bridget, owned by McKerrow Farms, Pewaukee; Thursday, Burton Lane Thor's Naomi, owned by Oliver M. Burton, Lake Forest, Ill.

Following is a list of awards:

SENIOR AND GRAND CHAMPION BULL

Curtiss Candy Fabron, Curtiss Candy Co., Cary, Ill.

JUNIOR CHAMPION BULL

Curtiss Candy Marie's Curtiss, Curtiss Candy Co.

SENIOR AND GRAND CHAMPION FEMALE

Baron's Fancy of Maple Lawn, Oliver M. Burton, Lake Forest, Ill.

JUNIOR CHAMPION FEMALE

Curtiss Candy Proud Babette, Curtiss Candy Co.

BULL CALF, 4 MONTHS AND UNDER 12

1, Primrose R. Unusual's Sunny, Mort Woods, Ardmore, Okla.; 2, Lakewood Ranger, Lakewood Farm, Malcolm J. Boyle, Trustee, Mundelein, Ill.; 3, Lakewood Premier, Lakewood Farm, Malcolm J. Boyle, Trustee; 4, Maple Leaf Levity Hero, M. F. Kiesling, Fort Atkinson; 5, Chesterluck Levity Dandy, Charles Maule, Dousman.

BULL, 1 YEAR AND UNDER 18 MONTHS

1, Curtiss Candy Star Curtiss, Curtiss Candy Co.; 2, Holliknoll Nomax Master, E. G. Meider, Hartland; 3, Burton Lane's

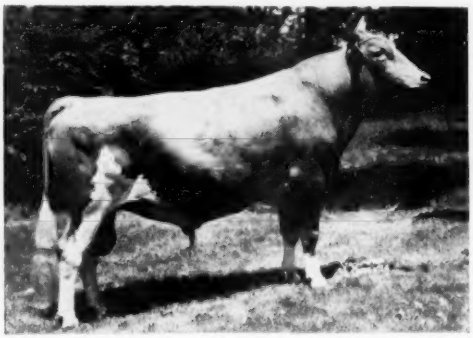

Curtiss Candy Fabron, senior and grand champion bull at the Wisconsin State Fair, owned by Curtiss Candy Company, Cary, Ill.

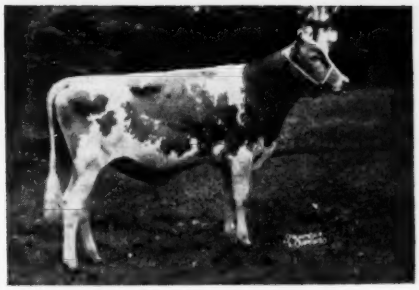

Curtiss Candy Marie's Curtiss, junior champion bull at the Wisconsin State Fair, owned by Curtiss Candy Company, Cary, Ill.

Supreme Star, Northern Illinois Breeders Co-op, Hampshire, Ill.; 4, Lakewood Pioneer Lad, Lakewood Farm, Malcolm J. Boyle, Trustee; 5, Primrose D. R. Unusual's Sunny, Mort Woods.

BULL, 18 MONTHS AND UNDER 2 YEARS

1, Curtiss Candy Marie's Curtiss, Curtiss Candy Co.; 2, Primrose Whimsical's Sunny, Mort Woods; 3, Fawndaway Levity Royal Candy, Wilbur M. Becker, Fort Atkinson.

BULL, 2 YEARS AND UNDER 3

1, Curtiss Candy Fabron, Curtiss Candy Co.; 2, Curtiss Candy Vanity Curtiss, Curtiss Candy Co. and Elmer G. and Will G. Kunz, Fort Atkinson; 3, Lakewood Noble Commander, Lakewood Farm, Malcolm J. Boyle, Trustee.

BULL, 3 YEARS AND OVER

1, Gardenville Supreme's Valiant, Oliver M. Burton; 2, Alvadean Levity Fashion, E. H. Kiesling, Fort Atkinson.

HEIFER CALF, 4 MONTHS & UNDER 12

1, Curtiss Candy Lucky Honey, Curtiss Candy Co.; 2, Lakewood I. Luxury, Lakewood Farm, Malcolm J. Boyle, Trustee; 3, Burton Lane Romulus Royal Anne, Oliver M. Burton; 4, Curtiss Candy Proud Joanie, Curtiss Candy Co.; 5, Lakewood I. Laurel, Lakewood Farm, Malcolm J. Boyle, Trustee.

HEIFER, 1 YEAR AND UNDER 18 MONTHS (not in milk)

1, Curtiss Candy Proud Dot, Curtiss Candy Co.; 2, McKerrow's Heiress Marcia, Florence C. McKerrow, Pewaukee; 3, Curtiss Candy Proud Blossom, Curtiss Candy Co.; 4, Lookout Valley Levity Pauline, Lakewood Farm, Malcolm J. Boyle, Trustee; 5, Burton Lane's Supreme Susan, Oliver M. Burton.

HEIFER, 18 MONTHS AND UNDER 2 YEARS (not in milk)

1, Curtiss Candy Proud Babette, Curtiss Candy Co.; 2, Curtiss Candy Proud Joan, Curtiss Candy Co.; 3, Drackers Monitor's Moonshine, Lakewood Farm, Malcolm J. Boyle, Trustee; 4, Leeside Noble Pauline, Oliver M. Burton; 5, Leeside Noble Favorite, Oliver M. Burton.

COW, 2 YEARS AND UNDER 3

1, Curtiss Candy Proud Rheba, Curtiss Candy Co.; 2, Curtiss Candy Proud Jane, Curtiss Candy Co.; 3, St. Albans Monarch G. G. Grace, Lakewood Farm, Malcolm J. Boyle, Trustee; 4, Wey Acres Barbie Barbara, Elmer G. Kunz, Fort Atkinson; 5, St. Albans Monarch G V Lilian, Lakewood Farm, Malcolm J. Boyle, Trustee.

COW, 3 YEARS AND UNDER 4

1, South Wind Beauty, Lakewood Farm, Malcolm J. Boyle, Trustee; 2, Curtiss Candy Proud Barbee, Curtiss Candy Co.; 3, Primrose Valet's Countess, Mort Woods; 4, Burton Lane's Supreme Oriole, Oliver M. Burton; 5, McKerrow Levity Alivia, Florence C. McKerrow.

COW, 4 YEARS AND UNDER 5

1, Burton Lane Thor's Namesake, Oliver M. Burton; 2, Primrose Valet's R. Viola, Mort Woods; 3, Burton Lane Thor's Naomi, Oliver M. Burton; 4, Badger's G. Royal Lucy, Charles Maule; 5, Fawndaway Levity Prince's Beth, Wilbur M. Becker.

COW, 5 YEARS AND OVER

1, Baron's Fancy of Maple Lawn, Oliver M. Burton; 2, Chinquak Park Ritta, Lakewood Farm, Malcolm J. Boyle, Trustee; 3, Conrad's Lady Grace, Oliver M. Burton; 4, Entry, Lakewood Farm, Malcolm J. Boyle, Trustee; 5, Chinquak Park Mandy, Lakewood Farm, Malcolm J. Boyle, Trustee.

JUNIOR GET OF SIRE

1, Curtiss Candy Co. on get of Curtiss Candy Noble Curtiss; 2, Lakewood Farm, Malcolm J. Boyle, Trustee, on get of Curtiss Candy Skymaster; 3, Oliver M. Burton on get of Valor's Faithful Supreme; 4, Mort Woods on get of Rosewald Sun Lad; 5, Lakewood Farm, Malcolm J. Boyle, Trustee, on get of Curtiss Candy Levity Ivanhoe.

SENIOR GET OF SIRE

1, Curtiss Candy Co. on get of Curtiss Candy Noble Curtiss; 2, Lakewood Farm, Malcolm J. Boyle, Trustee, on get of McDonald Farms P. Monarch; 3, Oliver M. Burton on get of Pine Manor King's Thor; 4, Oliver M. Burton on get of Valor's Faithful Supreme; 5, Mort Woods on get of Rosewald Sun Lad.

PRODUCE OF DAM

1, Lakewood Farm, Malcolm J. Boyle, Trustee, on produce of Chinquak Park Sonja; 2, Curtiss Candy Co. on produce of Finchley Manor Joan; 3, Oliver M. Burton on produce of Burton Lane's Sargon Isabel; 4, Entry, Mort Woods.

DAIRY HERD

1, Entry, Oliver M. Burton; 2, Entry, Lakewood Farm, Malcolm J. Boyle, Trustee; 3, Entry, Mort Woods.

THREE BEST FEMALES
Bred and Owned by Exhibitor

1, Entry, Curtiss Candy Co.; 2, Entry, Oliver M. Burton; 3, Entry, Mort Woods; 4, Entry, Erwin J. Riemer, Cedarburg.

COW IN MILK, ANY AGE, JUDGED ON UDDER ALONE

1, Baron's Fancy of Maple Lawn, Oliver M. Burton; 2, Curtiss Candy Proud Rheba, Curtiss Candy Co.; 3, Curtiss Candy Proud Jane, Curtiss Candy Co.; 4, Chinquak Park Ritta, Lakewood Farm, Malcolm J. Boyle, Trustee; 5, Conrad's Lady Grace, Oliver M. Burton.

WISCONSIN CLASS, COUNTY OR DISTRICT

1, Entry, Waukesha County; 2, Entry, Jefferson County; 3, Entry, Ozaukee County.

West Virginia State Fair

BY A. M. MACKAY

KEEN competition featured the West Virginia State Fair as the herds of John N. Jackson, Staunton, Va., and Gebhart Brothers, Germantown, Ohio, competed with those of L. B. and E. L. Crickenberger, Ronceverte, on August 20. Dr. Fordyce Ely, head of the Ohio State Dairy Department, made the placings, giving excellent reasons as the animals were paraded from the ring.

Freegrove NoMax Ultimate repeated his grand championship of 1951 for John N. Jackson. This well-grown two-year-old was smoother throughout than the first aged bull, Maple Shade Honor's Beautiful, shown by Quincy A. Morris, Hillsboro, Ohio. Crickett's Waldo was junior champion for E. L. Crickenberger.

L. B. Crickenberger showed his three-year-old, Broadview's Monoa, to senior and grand championship in a close placing over Vaughandale's Primrose, E. L. Crickenberger's first aged cow. Vaughandale's Vanity was also junior champion female for E. L. Crickenberger.

E. L. Crickenberger won the Dairy Herd, with John N. Jackson taking junior get of sire on Quail Roost Master Actor, senior get on Quail Roost NoMax Major and best three females.

Freegrove NoMax Ultimate, senior and grand champion bull at the West Virginia State Fair, owned by John N. Jackson, Staunton, Va.

Kenneth Wilson was first in the Guernsey fitting and showmanship in the junior show, and finally grand champion showman of all breeds. Greenbrier Dairy Products donated a show halter as the special prize in this division. Mention must also be made of the fine work of Roger Boone. These two young members were the center of much attention with their professional display of showmanship.

Following is a list of awards:

SENIOR AND GRAND CHAMPION BULL
Freegrove NoMax Ultimate, John N. Jackson, Staunton, Va.

JUNIOR CHAMPION BULL
Crickett's Waldo, E. L. Crickenberger, Ronceverte.

SENIOR AND GRAND CHAMPION FEMALE
Broadview's Monoa, L. B. Crickenberger, Ronceverte.

JUNIOR CHAMPION FEMALE
Vaughandale's Vanity, E. L. Crickenberger.

BULL CALF, 4 MONTHS AND UNDER 12
1, Cricket's Waldo, E. L. Crickenberger; 2, Freegrove Master Count, John N. Jackson; 3, Cricket's Foremost Prince, E. L. Crickenberger; 4, Entry, L. B. Crickenberger; 5, Diamond Prince Royal, Irvin Gebhart, Germantown, Ohio.

BULL, 1 YEAR AND UNDER 18 MONTHS
1, Amberley Beautiful Jan, Quincy A. Morris, Hillsboro, Ohio.

BULL, 18 MONTHS AND UNDER 2 YEARS
1, Crickett's Maxim Poncho, E. L. Crickenberger; 2, Amberley Beautiful Hiawatha, Irvin Gebhart.

BULL, 2 YEARS AND UNDER 3
1, Freegrove NoMax Ultimate, John N. Jackson.

BULL, 3 YEARS AND OVER
1, Maple Shade Honor's Beautiful, Quincy A. Morris; 2, Foremost Footprint 14th, E. L. Crickenberger.

HEIFER CALF, 4 MONTHS AND UNDER 12
1, Vaughandale's Vanity, E. L. Crickenberger; 2, Freegrove Mistress Pat, Kenneth Wilson, Ronceverte; 3, Vaughandale's Vixen, L. B. Crickenberger; 4, Freegrove Mistress Una, John N. Jackson; 5, Twin Oak's Rosetta, L. B. Crickenberger.

HEIFER, 1 YEAR AND UNDER 18 MONTHS
1, Crickett's Prudence, E. L. Crickenberger; 2, President Mabel, Willard Humphreys, Sinks Grove; 3, Crickett's Paulette, Richard Weikle, Ronceverte; 4, Freegrove Mistress Alpha, John N. Jackson; 5, Milly of Diamond Acres, Bill Neptune, Germantown, Ohio.

HEIFER, 18 MONTHS AND UNDER 2 YEARS
1, Sunbeam of Diamond Acres, Irvin Gebhart; 2, Freegrove Mistress Joan, John N. Jackson; 3, Crickett's Norah, E. L. Crickenberger; 4, Twin Oaks Bonny Dora, Bobby Weikle, Ronceverte; 5, Diamond Rose Ann, Irving Gebhart.

COW, 2 YEARS AND UNDER 3
1, Crickett's Poppy, E. L. Crickenberger; 2, Freegrove NoMax Alma, John N. Jackson; 3, Freegrove NoMax Panda, John N. Jackson; 4, Crickett's Ramona, E. L. Crickenberger; 5, Entry, Irvin Gebhart.

COW, 3 YEARS AND UNDER 4
1, Broadview Monoa, L. B. Crickenberger; 2, Crickett's Rosette, E. L. Crickenberger; 3, Freegrove NoMax Pearl, John N. Jackson; 4, Freegrove NoMax Jane, John N. Jackson; 5, Entry, Irvin Gebhart.

COW, 4 YEARS AND UNDER 5
1, Crickett's Rose, E. L. Crickenberger; 2, Blair's Rest Lady Winsome, E. L. Crickenberger; 3, Gayoso Piper's Moonbeam, Irvin Gebhart; 4, Entry, Irvin Gebhart.

COW, 5 YEARS AND OVER
1, Vaughandale's Primrose, E. L. Crickenberger; 2, Rosebud of Diamond Acres, Irvin Gebhart; 3, Princess of Diamond Acres, Irvin Gebhart; 4, Freegrove Chieftain's Peggy, John N. Jackson; 5, Vaughandale Queen Dutchess, E. L. Crickenberger.

JUNIOR GET OF SIRE
1, John N. Jackson on get of Quail Roost Master Actor; 2, Irvin Gebhart on get of Raemelton Levity Magnet.

SENIOR GET OF SIRE
1, John N. Jackson on get of Quail Roost NoMax Major; 2, E. L. Crickenberger on get of Sun-Blest Farms Major; 3, Irvin Gebhart on get of Revelation of Elm Echo.

PRODUCE OF DAM
1, E. L. Crickenberger on produce of Grand Dutchess of High View; 2, E. L. Crickenberger on produce of Crickett's Roberta; 3, John N. Jackson on produce of Freegrove Chieftain's Peggy; 4, E. L. Crickenberger on produce of Crickett's Peggy Ann; 5, E. L. Crickenberger on produce of Vaughandale's Primrose.

BEST UDDERED
1, Freegrove NoMax Jane, John N. Jackson; 2, Crickett's Poppy, E. L. Crickenberger; 3, Freegrove NoMax Pearl, John N. Jackson; 4, Rosebud of Diamond Acres, Irvin Gebhart; 5, Vaughandale's Primrose, E. L. Crickenberger.

DAIRY HERD
1, E. L. Crickenberger; 2, John N. Jackson; 3, Irvin Gebhart.

THREE BEST FEMALES
Bred and Owned by Exhibitor
1, John N. Jackson; 2, Irvin Gebhart; 3, E. L. Crickenberger.

All-Iowa Fair

BY GEORGE W. CHAMBERS

THERE were approximately 100 head of Guernseys at the All-Iowa Fair at Cedar Rapids, on August 9 to 13. Dean H. H. Kildee judged the show. As a result of the eight unusually good district Parish Shows in Iowa, the quality of cattle was thought to be the best in the history of the show. Seven of the eight districts were represented, six of which had full district herds. The Cedar Rapids Show is unique in that only animals which have won in the district shows are eligible to compete in the state show. This probably brings out a higher proportion of animals in the state than any other show in the country.

Rosebud Farm, owned by Alvin and Bill Hitz, Polk City, had the senior and grand champion female on the good three-year-old, Rosebud Farm Dawn. The junior champion female was Plain View Cr. Bee, owned by a 4-H Club member, Charles William Harper, Muscatine. This heifer topped her class at the National Junior Show in Waterloo in 1951. Arnold M. Pancratz, Leo H. and Joseph Fitzpatrick, Dubuque, had senior and grand champion bull in Elmwood Senator. Marion E. Jones, Iowa Falls, had the junior champion bull, Sussie's Dan of Mar-Bon. The winning District Herd was from District No. 2 which is the Dubuque-Waterloo area.

Following is a list of awards:

SENIOR AND GRAND CHAMPION BULL
Elmwood Senator, Arnold M. Pancratz and Leo H. and Joseph Fitzpatrick, Dubuque.

JUNIOR CHAMPION BULL
Sussie's Dan of Mar-Bon, Marion E. Jones, Iowa Falls.

SENIOR AND GRAND CHAMPION FEMALE
Rosebud Farm Dawn, Alvin W. Hitz and Son, Polk City.

JUNIOR CHAMPION FEMALE
Plane View Cr. Bee, Charles William Harper, Muscatine.

BULL CALF, 4 MONTHS AND UNDER 12
1, Old Farmstead Champ, Homer S. Fike, Waterloo; 2, Mar-La Bob's Toughy, Mr. and Mrs. Glea Lloyd, Terril; 3, Garnavillo Steadfast, George and Henry Dickman, Garnavillo.

BULL, 1 YEAR AND UNDER 18 MONTHS
1, Sussie's Dan of Mar-Bon, Marion E. Jones; 2, Elmwood Perfection, Arnold M. Pancratz, Allie Schmitt and William A. Graf, Elsworth; 3, Strington C. Revelry, James Kenworthy, Villisca, and Harry Reese and Son, Prescott.

BULL, 18 MONTHS AND UNDER 2 YEARS
1, Burton Lane's Supreme Richard, Clarence Harper and Son, Muscatine; 2, Boulder Bridge Elect, Keeling Bros., Des Moines; 3, Lyrene Ch. Wister, R. D. Mayer, Bigelow.

BULL, 2 YEARS AND UNDER 3
1, Elmwood Senator, Arnold M. Pancratz and Leo H. and Joseph Fitzpatrick; 2, Rosebud Farm Ranger, Alvin W. Hitz and Son; 3, Fairmount Prince's Peer, Harold Schoeman, Cedar Falls.

BULL, 3 YEARS AND OVER
1, Langwater Catamount, H. W. Sawin, Northwood.

HEIFER CALF, 4 MONTHS & UNDER 12
1, Rosebud Farm C. Janice, Alvin W. Hitz and Son; 2, Elmwood Erna, Arnold M. Pancratz; 3, Stede Well's Nell, Harry Lage, Davenport.

HEIFER, 1 YEAR & UNDER 18 MONTHS
(Not in Milk)
1, Rosebud Farm S. Lynn, Alvin W. Hitz and Son; 2, Valleyland Dimples, Harry Reese and Son; 3, Elmwood Sunset, Arnold M. Pancratz.

HEIFER, 18 MONTHS & UNDER 2 YEARS
(Not in Milk)
1, Plane View Cr. Bee, Charles William Harper; 2, Honey Creek's T. Marjorie, Paul Houck, Radcliffe; 3, Rosebud Farm Catherine, Alvin W. Hitz and Son.

COW, 2 YEARS AND UNDER 3
1, Idle Knot Twinkle, Mary Elizabeth Trible, Waterloo; 2, Bonnie Vista Sno-White, Mr. and Mrs. M. W. Sprole, Mason City; 3, Old Farmstead Dolly, Homer S. Fike.

COW, 3 YEARS AND UNDER 4
1, Rosebud Fa m Dawn, Alvin W. Hitz and Son; 2, Elmwood Gracious, Arnold M. Pancratz; 3, Elmwood Prince's Queen, Harry Lage.

COW, 4 YEARS AND UNDER 5
1, St. Albans Archer's Lily, Robert H. Lage, Davenport; 2, Consort's Bernice of Iowa, Frank Sweeney, Independence; 3, Stringtown Tops, Lewis G. Reese, Prescott.

COW, 5 YEARS AND OVER
1, Rosebud Farm Keepsake, Alvin W. Hitz and Son; 2, Stringtown Tharos, Harry Reese, Prescott; 3, Wey Acres Colonel's Patty, Harry Lage.

COW, IN MILK, ANY AGE TO BE JUDGED ON UDDER ALONE
1, Rosebud Farm Dawn, Alvin W. Hitz and Son; 2, Elmwood Gracious, Arnold M. Pancratz; 3, Rosebud Farm Keepsake, Alvin W. Hitz and Son.

JUNIOR GET OF SIRE
1, Arnold M. Pancratz on get of Wey Acres Colonel's Superior; 2, Paul T. Hutchcroft and Son, Mediapolis, on get of Skyline Triumph's Taurus.

SENIOR GET OF SIRE

1, Harry Reese on get of Boulder Bridge King's Sun Ray; 2, Arnold M. Pancratz on get of Wey Acres Colonel's Superior.

PRODUCE OF DAM

1, Alvin W. Hitz and Son on produce of Rosebud Farm Colleen; 2, Harry Reese on produce of Stringtown Tarinca's Taressa; 3, Arnold M. Pancratz on produce of Elmwood Etta's Bonnie.

DAIRY HERD

1, District 3; 2, District 5; 3, District 2.

THREE BEST FEMALES, BRED AND OWNED BY EXHIBITOR

1, Entry, Alvin W. Hitz and Son; 2, Entry, Harry Reese; 3, Entry, Arnold M. Pancratz.

CANTON, DISTRICT OR PARISH HERD

1, District 2; 2, District 3; 3, District 5.

Ozark Empire Eair

BY TIM C. MAIN

THERE were 123 Guernseys presented at the Missouri State Guernsey show in Springfield on August 13. All of the animals shown were owned by Missouri breeders and there were 24 bulls, 52 heifers and 47 cows. The various classes were also well divided with the largest class, that of heifer calves, with 23 head.

The senior and grand champion male was the two-year-old bull, Seco Monitor's Prince, owned and shown by Seco Co., Inc., Arcadia. "Prince" was selected as senior champion in a close decision over McDonald Farms King Dor, shown by M. F. A. Artificial Breeding Association, Springfield, last year's senior and grand champion. He then went on to defeat Ideal Susie's J. T., a senior yearling, and the junior champion of the show that was also grand champion at the Kansas City Royal Show this spring. "Prince" is a bull with size and scale, deep in the heart, and has considerable stretch, and stands well on his legs. He is a son of Seco L. H. Monitor, and out of Gayhead's In Repose, with 687 lbs. of fat as a Jr4.

Senior and grand champion female of the show was Flat Brook Her Girl, first place aged cow, owned by Franette Strickler, Kirksville. She was recently purchased from Repelmar Farms, and is a daughter of Coronation Herald, and has a record at 5 years of 12259 lbs. of milk and 574 lbs. of fat.

Steve Potter, Guernsey Superintendent, did a fine job in lining up the program for the day of judging. He also is to be complimented for the orderly way the barn was kept during the show.

Professor Harry Herman, University of Missouri, Columbia, was the official judge and did his usual fine job in placing the classes and giving reasons.

Following is a list of awards:

SENIOR AND GRAND CHAMPION BULL

Seco Monitor's Prince, Seco Co., Inc., Arcadia.

JUNIOR CHAMPION BULL

Ideal Susie's J. T., William H. & Bonnie Bates, Carthage.

Elmwood Senator, senior and grand champion bull at the All-Iowa Fair, owned by Arnold M. Pancratz and Leo H. and Joseph Fitzpatrick, Dubuque, Iowa.

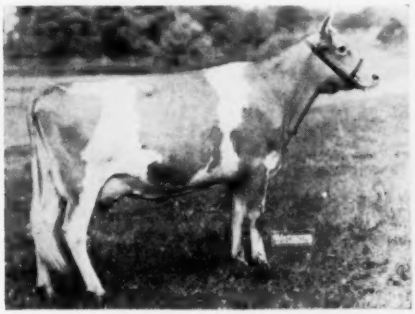

Rosebud Farm Dawn, senior and grand champion female at the All-Iowa Fair, owned by Alvin W. Hitz and Son, Polk City, Iowa.

SENIOR AND GRAND CHAMPION FEMALE

Flat Brook Her Girl, Franette Strickler, Kirksville.

JUNIOR CHAMPION FEMALE

Sunnyacre's Bubbles, Jack Harrington, Republic.

BULL CALF, UNDER 6 MONTHS

1, Entry, Janet Harrington, Republic; 2, Nixon's Lancer, George R. Nixon, Springfield; 3, Cove View M. Grandee, Pleys Underdown, Leslie.

BULL, 1 YEAR AND UNDER 18 MONTHS

1, Entry, C. R. Johnston, W. H. & Bonnie Bates, Carthage; 2, Entry, James Lusk, Springfield; 3, Entry, George R. Schmitt & Son, Springfield.

BULL, 18 MONTHS AND UNDER 2 YEARS

1, Ideal Susie's J. T., William H. & Bonnie Bates; 2, Fairmount Defender's Lou, Harold Schoeman, Greencastle.

BULL, 2 YEARS AND UNDER 3

1, Seco Monitor's Prince, Seco Co., Inc.; 2, Fairmount Hector's Cavalier, Harold Schoeman.

BULL, 3 YEARS AND OVER

1, McDonald Farms King Dor, M. F. A. Artificial Breeding Assn., Springfield; 2, St. Albans Glamour Actor, M. F. A. Artificial Breeding Assn.; 3, St. Albans Archer's Grand Lad, George R. Schmitt & Son.

HEIFER CALF, UNDER 1 YEAR

1, Sunnymede Hornet's Georgette, Missouri Improvement Co., Bismarck; 2, Entry, C. R. Johnston, W. H. & Bonnie Bates; 3, Entry, George R. Schmitt & Son.

HEIFER, 1 YEAR AND UNDER 18 MONTHS

1, Sunnyacre's Bubbles, Jack Harrington; 2, Sunnymede Gale's I. Getty, Frank Bloomer, Sparta; 3, Seco Monitor's Iris, Ann Carter, Carthage.

HEIFER, 18 MONTHS AND UNDER 2 YEARS

1, Seco G. I. Sadie, Seco Co., Inc.; 2, Nixon's Piper's Mabelle, George R. Nixon; 3, Entry, Seco Co., Inc.

COW, 2 YEARS AND UNDER 3

1, Sunnyacre's Princess Mabel, Kay Harrington, Republic; 2, Pleasant View K F Carol, Joseph J. Griesmer, Billings; 3, Nixon's Ina H. Piper, George R. Nixon.

COW, 3 YEARS AND UNDER 4

1, Winamere Mate's Cynthia, James G. Lusk; 2, Nixon's Pattie Lou Piper, Patti L. Nixon, Springfield; 3, Henslee Farms Renown Garnet, Joseph J. Griesmer.

COW, 4 YEARS AND UNDER 5

1, Ken-Edin Golden Florence, Missouri Improvement Co.; 2, Schmitt Farm Lady, George R. Schmitt & Son; 3, Fuller Farms K. Peony, C. R. Johnston, W. H. & Bonnie Bates.

COW, 5 YEARS AND OVER

1, Flat Brook Her Girl, Franette Strickler; 2, Nixon's Piper's Marietta, George R. Nixon, Jr.; 3, Wallis's Lady Rambler, Johnny Wallis, Springfield.

JUNIOR GET OF SIRE

1, George R. Schmitt & Son on get of St. Albans Archer's Grand Lad; 2, John Wallis, Springfield, on get of Gaylord Kingmead's Triumph; 3, Jack Harrington on get of Wallis's Charming Rambler.

SENIOR GET OF SIRE

1, George R. Nixon on get of Flying Horse Select's Piper; 2, Entry, Ralph Owens, Greencastle; 3, George R. Schmitt & Son on get of St. Albans Archer's Grand Lad.

PRODUCE OF DAM

1, Jack Harrington, Springfield, on produce of Seco Queen Mab; 2, George R. Schmitt & Son on produce of Fortune of the Ozarks; 3, James G. Lusk on produce of Winamere's Deana.

BEST UDDERED COW

1, Woodside C. Belvia, C. R. Johnston, W. H. & Bonnie Bates; 2, Nixon's Ina H. Piper, George R. Nixon; 3, Henslee Farms Renown Garnet, Joseph J. Griesmer.

THREE BEST FEMALES
Bred and Owned by Exhibitor

1, Jack Harrington; 2, George R. Nixon; 3, James G. Lusk.

DAIRY HERD

1, George R. Schmitt & Son; 2, George R. Nixon; 3, James G. Lusk.

DISTRICT HERDS

1, District 5; 2, District 8; 3, District 2.

Missouri State Fair

By Tim C. Main

Mother Nature literally "raised havoc" at the Missouri State Fairgrounds at Sedalia at 1:20 a. m. on August 21. Along with heavy rains, the wind "twisted in" from the Southwest and did untold damage. The Carnival was a twisted mess with tents down all over. One large brick building that housed an insect display was completely blown down. Large trees were uprooted, signboards blown all over, electric wires broken, and shingles blown off. One of the Carnival men was killed when his house trailer blew over, and 17 people were injured.

Guernsey breeders fared very well. The one and one-half ton truck belonging to George Schmitt, Springfield, was tipped over on its side, but there was no other damage except wet beds and wet stalls for the cattle.

Judging was scheduled to start at 8:30 a. m. However, the gates of the fair were closed in the morning, and it was necessary to make some quick decisions to get permission to hold the judging. They finally managed to clear a place on the south end of the Guernsey barn, and the show started under unusual circumstances at noon.

Senior and grand champion bull was Welcome In McKnight, shown by W. W. McKitrick & Son, Dublin, Ohio, and L. W. Bower & Son, Glenmont, Ohio. This bull has had winning ways. In 1951 he won the same honors at Illinois, Wisconsin, Ohio, Indiana, Kentucky and Tennessee. He then went on to Waterloo and was made reserve grand champion. His only other showing this year was at Illinois where he was also senior and grand champion.

The senior and grand champion female of the show was Flat Brook Her Girl, owned by Franette Stickler, Kirksville. A week ago she won the same honor at the Missouri State Guernsey Show at Springfield. She is a daughter of Coronation Herald, and was recently classified VG. She has a record at five years of age of 12259 lbs. of milk and 574 lbs. of fat.

Olaf Kjome, Spring Grove, Minn., made the official placings. Despite the fact they had to work on a blacktop road, Olaf made the best of it and received many compliments for his work.

Following is a list of awards:

Senior and Grand Champion Bull

Welcome In McKnight, W. W. McKitrick & Son, Dublin, Ohio, and L. W. Bower & Son, Glenmont, Ohio.

Junior Champion Bull

Cooper's Actor's Hartley, Tom Cooper, Ardmore, Okla.

Senior and Grand Champion Female

Flat Brook Her Girl, Franette Stickler, Kirksville.

Reserve Grand Champion Female

Welcome In Warrior's Senora Girl, W. W. McKitrick & Son.

Junior Champion Female

Cooper's Damsel Mar-Piper, Tom Cooper.

Bull Calf

1, Cooper's Actor's Hartley, Tom Cooper; 2, Welcome In Favor Senator, W. W. McKitrick & Son; 3, Fairmount Raeder Hector, Buren R. Anderson & Son, Palatine, Ill., and Robert S. Staller, Libertyville, Ill.; 4, Hillview Imperial Victor, James Fuchs, Concordia; 5, Entry, C. R. Johnston and William H. & Bonnie Bates, Carthage.

Bull, 1 Year and Under 18 Months

1, Cooper's Herman Mar-Piper, Tom Cooper; 2, Welcome In Favor Chum, W. W. McKitrick & Son; 3, Schmitt Farm Lad's Trumpeter, George Schmitt & Son, Springfield; 4, Stringtown C. Revelry, Harry Reese & Son, Prescott, Iowa, and James Kenworthy, Villisca, Iowa; 5, Meadow Lodge Music Master, James Lusk, Springfield.

Bull, 18 Months and Under 2 Years

1, Ideal's Susie's J. T., William H. & Bonnie Bates; 2, Welcome In Steadfast Lucky, W. W. McKitrick & Son and Anson B. Smith, Hilliards, Ohio; 3, Cooper's Inheir, William H. Raaf & Sons, Gerald; 4, Fairmount Defender's Lou, Harold Schoeman, Greencastle; 5, Cooper's FaActress Mar-Piper, Tom Cooper.

Bull, 2 Years and Under 3

1, Cooper's Indowment, Tom Cooper; 2, Millcreek's Golden King, W. W. McKitrick & Son; 3, Repelmar His Peacemaker, Clarence C. Frerking, Concordia; 4, Entry, Harry & Lewis Reese, Prescott, Iowa; 5, Fairmount Hector's Cavalier, Harold Schoeman.

Bull, 3 Years and Over

1, Welcome In McKnight, W. W. McKitrick & Son and L. W. Bower & Son; 2, St. Albans Glamour Actor, M. F. A. Breeding Ass'n, Springfield; 3, Cooper's Herald, Tom Cooper; 4, St. Albans Archer's Grand Lad, George Schmitt & Son; 5, Fairmount Ring Master, Ralph W. Owen, Green Castle.

Heifer Calf

1, Cooper's Damsel Mar-Piper, Tom Cooper; 2, Welcome In Favor Gem, W. W. McKitrick; 3, Cooper's Actor's Heiress, Tom Cooper; 4, Welcome In Favor Gem, W. W. McKitrick; 5, Schmitt Farms Lad's Iva, George Schmitt & Son.

Heifer, 1 Year and Under 18 Months

1, Schmitt Farm Lad Aline, George Schmitt & Son; 2, Welcome In King Happiness, W. W. McKitrick; 3, Cooper's FaPiper's Dixie, Tom Cooper; 4, Valleyland Dimples, Harry Reese & Son; 5, Seco Monitor's Iris, Ann Carter, Carthage.

Heifer, 18 Months and Under 2 Years

1, Honey Creek's T. Marjorie, Paul F. Houck, Rad liff, Iowa; 2, Welcome In Favor's Senora, W. W. McKitrick; 3, Wallis's Myrtle Piper, Johnnie Wallis, Springfield; 4, Schmitt Farm Lad's Susan, George Schmitt & Son; 5, Cooper's Actor's Rose, Tom Cooper.

Cow, 2 Years and Under 3

1, Welcome In King's Anna, W. W. McKitrick; 2, Cooper's Inhabit, Alvin Geurkink, Ardmore, Okla.; 3, Winamere M. Christene, James Lusk; 4, Welcome In Valor Senora, W. W. McKitrick; 5, Woodside C. Belvia, C. R. Johnston and William H. & Bonnie Bates.

Cow, 3 Years and Under 4

1, Cooper's Majesty Maria, Tom Cooper; 2, Welcome In King's Senora, W. W. McKitrick; 3, Braunsdale Arlene, W. W. McKitrick; 4, Stringtown Miss Lucky, Henry G. Reese; 5, Winamere Mate's Cynthia, James Lusk.

Cow, 4 Years and Under 5

1, Cooper's Insure, Tom Cooper; 2, Cooper's Icon, Tom Cooper; 3, Welcome In King's Beatrice, W. W. McKitrick; 4, Stringtown Tops, Lewis G. Reese, Prescott; 5, Chan-I-Land Private Nadine, Jerald Lee Frerking, Concordia.

Cow, 5 Years and Over

1, Flat Brook Her Girl, Franette Stickler; 2, Welcome In Warrior's Senora, W. W. McKitrick; 3, Cooper's Marlevity, Tom Cooper; 4, Wallis's Lady Rambler, Johnnie Wallis; 5, Grandee's Boots, Clarence C. Frerking.

Best Uddered

1, Welcome In Warrior's Senora, W. W. McKitrick; 2, Cooper's Marlevity, Tom Cooper; 3, Entry, Tom Cooper; 4, Welcome In King's Anna, W. W. McKitrick; 5, Welcome In King's Senora, W. W. McKitrick.

Junior Get of Sire

1, W. W. McKitrick on get of Welcome in Favor; 2, Tom Cooper on get of Cooper's Actor; 3, George Schmitt & Son on get of St. Albans Archer's Grand Lad; 4, Entry, Johnnie Wallis; 5, Entry, Elmer S. Howell.

Senior Get of Sire

1, W. W. McKitrick on get of McDonald Farms Steadfast King; 2, Tom Cooper on get of McDonald Farms Industrious; 3, Harry & Lewis Reese on get of Boulder Bridge King's Sun Ray; 4, George Schmitt & Son on get of St. Albans Archer's Grand Lad; 5, James Lusk on get of Florham Marmion.

Dairy Herd

1, W. W. McKitrick; 2, Tom Cooper; 3, Harry & Lewis Reese; 4, George Schmitt & Son; 5, James Lusk.

Three Best Females
Bred and Owned by Exhibitor

1, Tom Cooper; 2, W. W. McKitrick; 3, Harry & Lewis Reese; 4, Clarence C. Frerking; 5, George Schmitt & Son.

Produce of Dam

1, W. W. McKitrick on produce of Welcome in Chum's Senora; 2, W. W. McKitrick on produce of Welcome In Chum's Beatrice; 3, Tom Cooper on produce of Cooper's Hartis; 4, Tom Cooper on produce of Cooper's H. Levity; 5, George Schmitt & Son on produce of Fortune of The Ozarks.

District Herd

1, No. 5, C. R. Johnston, William H. and Bonnie Bates; 2, No. 2, Howard Duffy, Kirksville; 3, No. 4, Clarence C. Frerking.

New Jersey G. B. A. Show

By A. M. MacKay

In five short years, the New Jersey G. B. A. Show has become one of the top shows in the United States. The opinion was freely expressed at the ringside that the quality of the 1952 show was surpassed only by the National Dairy Show at Waterloo. The New Jersey State Fairgrounds was the site for this year's show, held on August 22, with K. C. Sly of McDonald Farms as judge.

Curtiss Candy Navigator, a well-grown two-year-old bull, by Curtiss Candy Levity Heir and out of Oak Island's Rosy, with 15112—766—Jr4—365, was grand champion for John D. Worthington, Bel Air, Md. He defeated the first aged bull and 1951 champion, Mulhocaway Butterfat Adonis, that became reserve champion for his breeder and exhibitor, Lloyd B. Wescott, Clinton. Junior champion male was Mulhocaway Butterfat Brag, the winner of the junior bull calves, and bred by Mr. Wescott. He was shown in the name of Clemson Agricultural College, Clemson, S. C., that has purchased him for a future herd sire.

Continuing her winnings ways of 1951, Hagan Farms Merry Song, was senior and grand champion female for Forsgate Farms, Inc., Jamesburg, showing great scale and dairy character. With a beautiful udder, she went over the winning four-year-old, Yellow Creek King's Marcelle, shown by Atherton W. Hobler, Princeton, for this award. Junior champion was Wilgorlan Farms Gay, bred and owned by Arthur M. Youngs, Titusville.

William C. Clark, Lahaska, Pa., had the first senior bull calf in Quarry Valley's V. Lad. He showed a little more stretch and dairyness than the smooth second place bull, Wilgorlan Farms Perfection. L. B. Wescott had a second winner in the junior yearling bulls with Mulhocaway Beauty Butterfat, a son of their Coldspring's Beauty Noble King. The Philip W. Smith entry, Evergreen Sir Alexander, was the top of the two senior yearlings.

Sixteen junior heifer calves were topped by Locust Grove I. Angelia, for Abbotts Dairies, Inc., Westville. In senior calves, Roy C. Patrick, Salem, won with Quinton Maxim's Susie, with Raymond Goerginer, Dallas, Pa., second on Lake Louise King's Amber. A half-sister, Lake Louise King's Lindy, was first in the junior yearlings with her extreme dairyness.

The strength and depth of the 1952 show became more evident with the senior classes. Forsgate Farms, Inc., exhibiting Great Elms Phil's Geneva, bred by Archie Young, Great Elm Farm, Dover, N. H., won the two-year-old class with her great strength and scale.

Following the grand champion in the three-year-olds was Lauxmont Maxim Velour for Atherton W. Hobler and George M. Newlin. She lacked the size of the winner, but possessed extreme smoothness and quality. In third was Lake Louise Superb's Festive for Raymond Goeringer.

The 15 aged cows were good right down the line. Ideal's Genevieve was first for Forsgate. In second was Wilgorlan Farms Success, lacking a little in depth but with a beautiful udder. Next was the class leading Fritzlyn King's Jeanette for Atherthon W. Hobler, followed by an Ideal's Beacon daughter, Ideal's Beacon Rosette, for Jacob Tanis, Augusta.

Abbotts Dairies, Inc., won the High Hollow Farm trophy with the junior get of Fairlawn H. Invincible. The younger, but very dairy group, by Lake Louise Coronation King, was second. Winner of the Ideal Farms Trophy for senior get of sire was the donor, Jacob Tanis, on a very dairy group by Ideal's Beacon. However, in a very fine gesture, Mr. Tanis presented the sterling silver Guernsey jug to the second prize group, four daughters of Fairlawn Actor's Leader, shown by Atherton W. Hobler.

Forsgate Farms, Inc., won the dairy herd on an outstanding group, which included the grand champion cow, first prize two-year-old, first prize aged

Curtiss Candy Navigator, senior and grand champion bull at the New Jersey G. B. A. Show, owned by John D. Worthington and Son, Bel Air, Md.

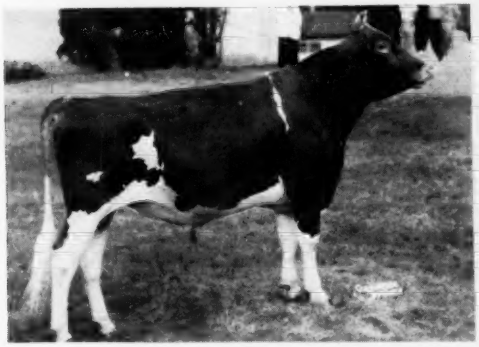

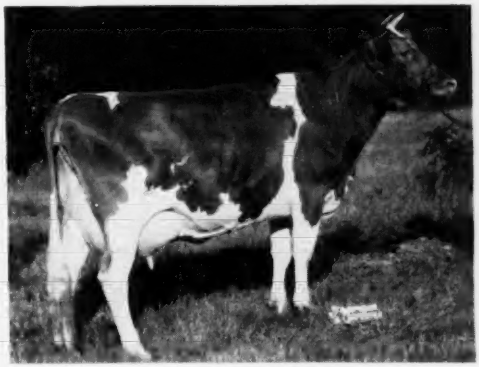

Hagan Farms Merry Song, senior and grand champion female at the New Jersey Show, owned by Forsgate Farms, Inc., Jamesburg, N. J.

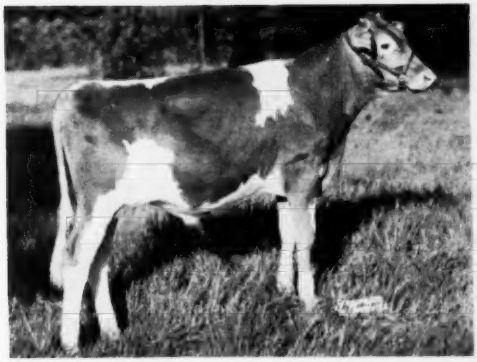

Mulhocaway Butterfat Brag, junior champion bull at the New Jersey Show, owned by Clemson Agricultural College, Clemson, S. C.

Wilgorlan Farms Gay, junior champion female at the New Jersey Show, owned by Arthur M. Youngs, Titusville, N. J.

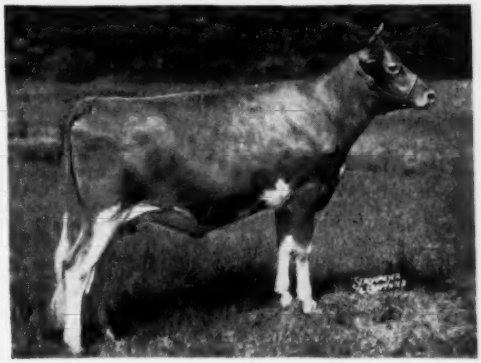

cow, and fifth prize four-year-old. Arthur M. Youngs was first on the progeny of Wilgorlan Farms Peerless Sue. In the best udder class, the grand champion cow, Hagan Farms Merry Song, was first, with Ideal's Beacon's Kathleen second for Jacob Tanis.

George Aaronson, Jr., won the Mulhocaway Farm Trophy for grand champion 4-H and FFA animals, with his Washington's Madge of L. H. Leigh Robacker won the junior championship.

Special trophies were presented by Forsgate Farms, Inc., Abbotts Dairies, Inc., and A'derney-Brooklawn Dairy for the grand champion bull, grand champion female and produce of dam, respectively.

William M. Nulton, Jr., field secretary of the New Jersey G. B. A., did a fine job throughout in keeping the show moving. This is a most important factor in a one-day show with a large number of entries. He was assisted by J. Ellis Croshaw, Jr., and Louis Gruninger, III, assistant New Jersey field secretary, with Janet Frost, assistant New Jersey field secretary, as clerk.

Largely responsible for the success of this fine show was the show committee of Joseph Adams, chairman, William K. Hepburn, Jr., George M. Newlin, Harry Pate, Myron Seath, John Stafford and Jacob Tanis.

Following is a list of awards:

SENIOR AND GRAND CHAMPION BULL
Curtiss Candy Navigator, John D. Worthington and Son, Bel Air, Md.

JUNIOR CHAMPION BULL
Mulhocaway Butterfat Brag, Clemson Agricultural College, Clemson, S. C.

RESERVE CHAMPION BULL
Mulhocaway Butterfat Adonis, L. B. Wescott, Clinton, N. J.

SENIOR AND GRAND CHAMPION FEMALE
Hagan Farms Merry Song, Forsgate Farms, Inc., Jamesburg, N. J.

JUNIOR CHAMPION FEMALE
Wilgorlan Farms Gay, Arthur M. Youngs, Titusville, N. J.

BULL CALF, UNDER 6 MONTHS
1, Mulhocaway Butterfat Brag, Clemson Agricultural College; 2, Woodacres Leader's S. King, Atherton W. Hobler, Princeton, N. J.; 3, Locust Grove A. Peer, Abbotts Dairies, Inc., Westville, N. J.; 4, Goldwood Navigator's Ike, John D. Worthington; 5, Wilgorlan Farms Herald, Arthur M. Youngs.

BULL CALF, 6 MONTHS AND UNDER 12
1, Quarry Valley's V. Lad, William C. Clark, Lahaska, Pa.; 2, Wilgorlan Farms Perfection, Arthur M. Youngs; 3, Quinton Maxim's Merrymaker, Roy C. Patrick, Salem, N. J.; 4, Locust Grove A. Christy, Abbotts Dairies, Inc.; 5, Woodacres Count Fashioner, Atherton W. Hobler.

BULL, 1 YEAR AND UNDER 18 MONTHS
1, Mulhocaway Beauty Butterfat, L. B. Wescott; 2, Entry, Atherton W. Hobler; 3, Locust Grove I. Marvel, Abbotts Dairies, Inc.; 4, Lake Louise King's Loyal, Raymond Goeringer, Dallas, Pa.; 5, Glengeran Peerless, Mrs. E. H. Geran, Matawan, N. J.

BULL, 18 MONTHS AND UNDER 2 YEARS
1, Evergreen Sir Alexander, Philip W. Smith, New Hope, Pa.; 2, Laural Mills Esteem Royal, John E. Stafford, Laurel Springs, N. J.

BULL, 2 YEARS AND UNDER 3
1, Curtiss Candy Navigator, John D. Worthington; 2, Wilgorlan Farms Coronet, Arthur M. Youngs; 3, Mulhocaway Butterfat Hollirex, Robert and Philip Yetter, Newton, N. J.; 4, Ideal's Day's Charmer, Owen Aukema, Sussex, N. J.; 5, Quarry Valley's Ambler, William C. Clark.

BULL, 3 YEARS AND OVER
1, Mulhocaway Butterfat Adonis, L. B. Wescott; 2, Ideal's Superior, Jacob Tanis, Augusta, N. J.

HEIFER CALF, UNDER 6 MONTHS
1, Locust Grove I. Angelia, Abbotts Dairies, Inc.; 2, Lake Louise King's Prudence, Raymond Goeringer; 3, Woodacres L. C. Agusta, Atherton W. Hobler; 4, Locust Grove A. Gwyn, Abbotts Dairies, Inc.; 5, Locust Grove I. Val Glen, Abbotts Dairies, Inc.

HEIFER CALF, 6 MONTHS AND UNDER 12
1, Quinton Maxim's Susie, Roy C. Patrick; 2, Lake Louise King's Amber, Raymond Goeringer; 3, Forsgate Pioneers Adele, Forsgate Farms, Inc.; 4, Locust Grove H. Nina, Abbotts Dairies, Inc.; 5, Ideal's Superior's Pretoria, Jacob Tanis.

HEIFER, 1 YEAR AND UNDER 18 MONTHS
1, Lake Louise King's Lindy, Raymond Goeringer; 2, Locust Grove I. Julie, Abbotts Dairies, Inc.; 3, Woodacres Honor Princess, Atherton W. Hobler; 4, Forsgate Master's Daisy, Forsgate Farms, Inc.; 5, Wilgorlan Farms Pebble, Arthur M. Youngs.

HEIFER, 18 MONTHS AND UNDER 2 YEARS
1, Wilgorlan Farms Gay, Arthur M. Youngs; 2, Haddon's M. Coquette, Russell Prickett, Marlton, N. J.; 3, Mulhocaway Lovely Paragon, L. B. Wescott; 4, Woodacres Honor Lydia, Atherton W. Hobler; 5, Bondwick's Wild Rose, Abbotts Dairies, Inc.

COW, 2 YEARS AND UNDER 3
1, Great Elm Phil's Geneva, Forsgate Farms, Inc.; 2, Ideal's G. S. Susie, Jacob Tanis; 3, Mulhocaway Butterfat Quaintly, L. B. Wescott; 4, Haddon's M. Tinsel, Russell Prickett; 5, Haddon's M. Kate, Forsgate Farms, Inc.

COW, 3 YEARS AND UNDER 4
1, Hagan Farms Merry Song, Forsgate Farms, Inc.; 2, Lauxmont Maxim Velour, George M. Newlin, Princeton, and Atherton W. Hobler; 3, Lake Louise Superb's Festive, Raymond Goeringer; 4, Wilgorlan Farms Tulip, Arthur M. Youngs; 5, Wilgorlan Farms Garland, Arthur M. Youngs.

COW, 4 YEARS AND UNDER 5
1, Yellow Creek King's Marcelle, Atherton W. Hobler; 2, Ideal's Beacon's Kathleen, Jacob Tanis; 3, Imp. Lake Louise Petite Etoile, Raymond Goeringer; 4, Master's Dilley, L. B. Wescott; 5, Forsgate Butterfat's Delight, Forsgate Farm, Inc.

COW, 5 YEARS AND OVER
1, Ideal's Genevieve, Forsgate Farms, Inc.; 2, Wilgorlan Farms Success, Arthur M. Youngs; 3, Fritzlyn King's Jeanette, Atherton W. Hobler; 4, Ideal's Beacon's Rosette, Jacob Tanis; 5, Wilgorlan Farms P. Toni, Arthur M. Youngs.

JUNIOR GET OF SIRE
1, Abbotts Dairies, Inc., on get of Fairlawn H. Invincible; 2, Raymond Goeringer on get of Lake Louise Coronation King; 3, Roy C. Patrick on get of St. James Maxim; 4, Arthur M. Youngs on get of Gardenville Coronation King; 5, Forsgate Farms, Inc., on get of Langvalley Levity Philosopher.

SENIOR GET OF SIRE
1, Jacob Tanis on get of Ideal's Beacon; 2, Atherton W. Hobler on get of Fairlawn Actor's Leader; 3, Arthur M. Youngs on get of Gardenville Coronation King; 4, William C. Clark on get of Riegeldale King's Lad; 5, Forsgate Farms, Inc., and Russell Prickett on get of Sterlingold Melvin.

PRODUCE OF DAM
1, Arthur M. Youngs on produce of Wilgorlan Farms Peerless Sue; 2, L. B. Wescott on produce of Mulhocaway Venus C; 3, Abbotts Dairies, Inc., on produce of Strongheart's Lady Mary; 4, Atherton W. Hobler on produce of Woodacres Supreme R. Virtue; 5, Arthur M. Youngs on produce of Lynbrook Fame's Perfection.

DAIRY HERD
1, Forsgate Farms, Inc.; 2, Atherton W. Hobler; 3, Jacob Tanis; 4, Arthur M. Youngs.

BEST UDDERED COW
1, Hagan Farms Merry Song, Forsgate Farms, Inc.; 2, Ideal's Beacon's Kathleen, Jacob Tanis; 3, Yellow Creek King's Marcelle, Atherton W. Hobler; 4, Wilgorlan Farms Success, Arthur M. Youngs; 5, Ideal's Genevieve, Forsgate Farms, Inc.

Ohio State Fair

R. L. HOLDEN

WHAT is believed to have been the biggest Guernsey show ever held took place at Columbus, Ohio, on August 27, when 369 different animals were paraded in the ring at the Ohio Centennial State Fair before Judge W. K. Hepburn, Jr., manager of Forsgate Farms, Inc., Jamesburg, N. J. In 1947 there were 323 shown and in 1939, 330. In addition, the quality for the most part was above the average, at least of recent Guernsey exhibits at Ohio.

The judging of the Guernsey show at Columbus has always been a problem as it is a one-day affair. Only rarely has it been possible to finish the Guernsey show inside the Coliseum. "Billy" Hepburn did a marvelous job of judging. He was fast, as always, and accurate, and rarely has a more satisfactory job of judging been done in a state fair.

It was almost entirely an Ohio show as there were only two out-of-state herds, Henslee Farms, Kingston Springs, Tenn., and Darius Kingen and Son, Muncie, Indiana.

The great junior show, which had been held on Monday, as always at Columbus, played a factor. One of the strongest classes in the show was that of the junior yearling heifers. The first four places in this class of 61 head had been among the winners in the junior show on Monday. This class produced the junior champion of the open show, Villa-Way Ace's Bon-Bon, the club heifer shown by JoAnn Heifner, Sullivan. The junior champion of Monday's show, Gray Haven Lad's Patty, shown by Robert Hansen of Bellevue, found third place in the open show. Six of the first 11 junior yearling heifers were from the junior show on Monday, either 4-H or FFA.

For many years the Ohio G. B. A. has given a Trophy for the best two-year-old in milk, bred by an Ohio exhibitor and a member of the Ohio G. B. A. This year the second prize two-year-old, Welcome In King's

Anna, bred and exhibited by W. W. McKitrick & Son, Dublin, won the trophy.

The Central Ohio Breeding Association and the Northern Ohio Breeders' Cooperative Association, the two cooperative artificial insemination organizations in the state, continued their policy of giving a trophy for the best Ohio senior get of sire. This was won by the McKitrick's on their second prize get, sired by a bull in service at the Central Ohio stud, McDonald Farms Steadfast King.

Welcome In McKnight repeated his grand championship, looking better than he did a year ago, shown by W. W. McKitrick and Son, and L. W. Bower and Son, Glenmont. We believe this was the 19th time that Dr. John had shown the grand champion Guernsey bull at the Ohio State Fair.

The judge found his senior and grand champion female in a great three-year-old, Virtue of Aldarra, a daughter of Western Glow May's Royal and out of Western Glow Patience, that E. B. Henslee, Kingston Springs, Tenn., had bought in the 1952 McDonald Farms Sale.

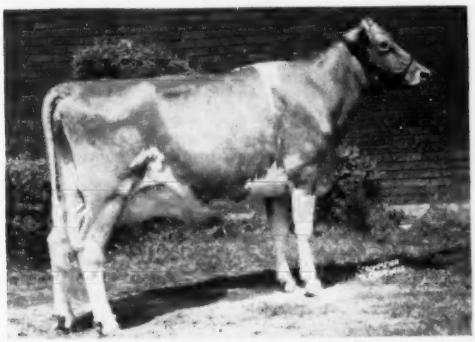

Virtue of Aldarra, senior and grand champion female at the Ohio State Fair, owned by E. B. Henslee, Kingston Springs, Tenn.

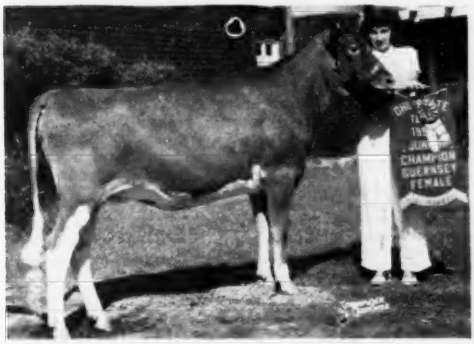

Villa-Way Ace's Bon-Bon, junior champion female at the Ohio State Fair, and JoAnn Heifner, Sullivan, owner.

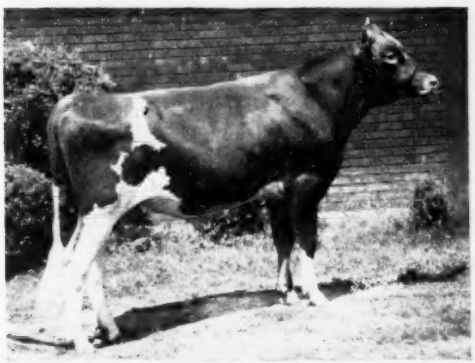

Henslee Farms D. Collector, junior champion bull at Ohio, owned by E. B. Henslee, Kingston Springs, Tenn.

The money was well spread around. Mr. Henslee not only had the grand champion cow but the junior champion bull, Henslee Farms D. Collector. JoAnn Heifner, the daughter of Mr. and Mrs. Gail Heifner, had the junior champion heifer. Darius Kingen and Son from Muncie, Ind., had the winning senior get of sire. Howard S. Foust, Jr., and Henry H. Blau, Plain City, had the best uddered cow. The McKitricks won more firsts than anybody else, but the show was not a walkaway by any means.

The final class of the show was that of the district herds. Eight districts produced very satisfactory herds, being the best in the history of the Fair.

Howard S. Foust, Sr., the father of Jack and Howard, Jr., Guernsey breeders from Plain City and Urbana, for the last several years has managed the Fair. It was common talk around the grounds that the senior Mr. Foust is making a splendid fair manager. His ability to get along and to get things done with the congestation and the small acreage of the Ohio State Fair is little short of marvelous, and favorable comments came from spectators and exhibitors alike. It helps, from a dairy standpoint, that he has as his superintendent of dairy cattle Harold Kaeser, professor of Dairy Production at The Ohio State University. One of the outstanding things from a dairy standpoint, is the Dairy Bar. This is put on by the Dairy Department at the University and is under the direction of the member of the Fair Board in charge of the Dairy Products show, Guernsey breeder Emerson Mizer from Cadiz, president of the Ohio State Dairymen's Association.

The Ohio G. B. A. again maintained a very attractive and busy booth. Clara Jean Honsberger, 17-year-old attractive daughter of Mr. and Mrs. Burton Honsberger, Sycamore, presided over the Guernsey show as Dairy Queen, and made the awards of the championship ribbons.

Again, as in several previous years, The American Guernsey Cattle Club gave breeders' rosettes to the breeders of the top three animal in each of the individual classes.

Following is a list of awards:

SENIOR AND GRAND CHAMPION BULL

Welcome in McKnight, W. W. McKitrick & Son, Dublin, and L. W. Bower & Son, Glenmont.

JUNIOR CHAMPION BULL

Henslee Farms D. Collector, E. B. Henslee, Kingston Springs, Tenn.

SENIOR AND GRAND CHAMPION FEMALE
Virtue of Aldarra, E. B. Henslee.

JUNIOR CHAMPION FEMALE
Villa-Way Ace's Bon-Bon, JoAnn Heifner, Sullivan.

BULL CALF, 4 MONTHS AND UNDER 12
(28 shown)

1, Welcome In Favor Senator, W. W. McKitrick & Son; 2, Maple Lawn Lind's Valor, Paul Barnhart & Son, Canal Winchester; 3, Shawnee Chief Selection, James S. Outland, Huntsville; 4, Ollasses Melba's Hannabul, Francis Ginn, Novelty; 5, Welcome In B. Latamer, W. W. McKitrick & Son.

BULL, 1 YEAR AND UNDER 18 MONTHS
(13 shown)

1, Henslee Farms D. Collector, E. B. Henslee; 2, Kingendale Levity's Eastern, Darius Kingen & Son, Muncie, Ind.; 3, Welcome In Valor Senator, W. W. McKitrick & Son and F. E. Hardesty & Sons, Wapakoneta; 4, McDonald Farms Le Rexford, Howard S. Foust, Jr., Plain City; 5, Sunnysage Steadfast Adventurer, Harold Carnahan, Racine.

BULL, 18 MONTHS AND UNDER 2 YEARS
(7 shown)

1, Henslee Farms D. Nichols, E. B. Henslee; 2, Belle Vista Star Sir, J. E. Miller, Sr., and J. E. Miller, Jr., Geneva; 3, L. Mayflower's Leadsman, Minnie and Robert Houser, Marysville; 4, Franchester Kella's Henchman, Charles B. Bolton, Lyndhurst; 5, Welcome In Valor Rocket, W. W. McKitrick & Son and Stanley S. Steinharter and B. N. Ritter, Blanchester.

BULL, 2 YEARS AND UNDER 3
(7 shown)

1, Hominy Hill Viceroy, The Miami Margarine Co., Cincinnati, and Clyde Marsh, Hamilton; 2, Millcreek's Golden King, W. W. McKitrick & Son; 3, Nodrog Melba's King, Charles B. Bolton; 4, Sun-Blest Farms Valiant, Homer Frahm, Celina; 5, Crescent Lake Caesar, Clarence Price, Portland.

BULL, 3 YEARS AND UNDER 4
(15 shown)

1, Welcome In McKnight, W. W. McKitrick & Son and L. W. Bower & Son; 2, Welcome In O. Beacon, W. W. McKitrick & Son and Minnick and Vincent, Derby; 3, Sparja's Cardinal's Wonder, John Haynes & Son, Pataskala; 4, Pebble Hill Dictator, Mr. and Mrs. E. H. Lewis and Richard L. Lewis, Johnston; 5, McDonald Farms Steadfast Odin, Paul E. Schepflin, Fremont, F. L. Moore, Fremont, and J. M. McDonald, Cortland, N. Y.

HEIFER CALF, 4 MONTHS AND UNDER 12
(65 shown)

1, Marshland V. Cherrie, Clyde E. Marsh, Middletown; 2, Welcome In Clara Toiler, John L. and Pauline McKitrick, Dublin; 3, Welcome In Favor Gem, W. W. McKitrick & Son; 4, Millmoore's A. Faithful, F. L. Moore; 5, Henslee Farms D. Dreamer, E. B. Henslee.

HEIFER, 1 YEAR AND UNDER 18 MONTHS
(not in milk)
(61 shown)

1, Villa-Way Ace's Bon-Bon, JoAnn Heifner; 2, Holdridge Colonel Rosa, Robert Crunkilton, Bellville; 3, Gray Haven Lad's Patty, Robert Hansen; 4, Kokosing Noel's Iceberg, James M. Bouton, Mt. Vernon; 5, Franchester King's Marian, Charles B. Bolton.

HEIFER, 18 MONTHS AND UNDER 2 YEARS
(not in milk)
(59 shown)

1, Byer's Lind's Coral, Howard S. Foust, Jr., and Henry H. Blau, Plain City; 2, Welcome In Favor's Senora, W. W. McKitrick & Son; 3, Gray Haven Connie, Arthur Hansen & Son, Bellevue; 4, Franchester King's Lady, Charles B. Bolton; 5, Windy Heights Rosita, Billy and Albert Voge, West Alexandria.

COW, 2 YEARS AND UNDER 3
(39 shown)

1, Gra-Bill's Ella-Mae, James A. Hayes, Urbana; 2, Welcome In King's Anna, W. W. McKitrick & Son; 3, Franchester Mystic Moonbeam, Charles B. Bolton; 4, Jaebardale Colonel's Rosetta, Charles B. Bolton; 5, Nu-Maid Carlotta, Miami Margarine Co.

COW, 3 YEARS AND UNDER 4
(27 shown)

1, Virtue of Aldarra, E. B. Henslee; 2, Red Cross Noble Ruth, Francis Ginn; 3, Mayflower's Melinda, Howard Paxson & Son, Fairborn; 4, Welcome In King's Senora, W. W. McKitrick & Son; 5, Henslee Farms Lady Fldina, E. B. Henslee.

COW, 4 YEARS AND UNDER 5
(20 shown)

1, Arrus Morning Clo, Charles B. Bolton; 2, Kingendale Levity's Lew, Darius Kingen; 3, Kingendale Levity's Sade, Darius Kingen & Son; 4, Rose Ann Content, Clarence V. Price; 5, Henslee Farms Lady Bunny, E. B. Henslee.

COW, 5 YEARS AND OVER
(28 shown)

1, Welcome In Warrior's Senora, W. W. McKitrick & Son; 2, Goodleigh Romulus Sweetsum, W. P., P. L. and Angie Brundige, Columbus; 3, Franchester Free Catherine, Charles B. Bolton; 4, Fairview's Dellie, Howard S. Foust, Jr., and Henry H. Blau; 5, Kellogg Maxim Hanna, Francis Ginn.

DAIRY HERD
(12 shown)

1, W. W. McKitrick & Son showing Welcome In King's Anna, Welcome In King's Senora, Eagle Valley H. Rose, and Welcome In Cardinal's Grace; 2, Charles B. Bolton showing Franchester Mystic Moonbeam, Jaebardale Colonel's Rosetta, Arrus Morning Clo, and Franchester Free Catherine; 3, Darius Kingen & Son showing Kingendale Levity's Sade, Kingendale Levity's Lulu, Kingendale Levity's Lew, and Kingendale Levity Beth; 4, E. B. Henslee showing Henslee Farms Lady Fldina, Virtue of Aldarra, Henslee Farms Chandra, and Henslee Farms Lady Bunny; 5, J. C. Foust and W. W. Hanna showing Mayflower's Forsaken, Mayflower's Melinda, Mayflower's First Lady, and Faith's Virginia Dare.

THREE BEST FEMALES
Bred and Owned by Exhibitor
(15 shown)

1, W. W. McKitrick & Son showing Welcome In King's Anna, Welcome In Warrior's Senora, and Welcome-In Cardinal's Grace; 2, Darius Kingen & Son showing Kingendale Levity's Sade, Kingendale Levity's Lew, and Kingendale Levity's Lulu; 3, Charles B. Bolton showing Franchester King's Lady, Franchester Mystic Moonbeam and Franchester Free Catherine; 4, E. B. Henslee showing Henslee Farms Lady Fldina, Henslee Farms Chandra and Henslee Farms Lady Bunny; 5, J. C. Foust & W. W. Hanna, showing Mayflower's Honor Bright, Entry and Mayflower's First Lady.

BEST UDDERED COW
(20 Shown)

1, Fairview Dellie, Howard S. Foust, Jr., and Henry H. Blau; 2, Welcome In Warrior's Senora, W. W. McKitrick & Son; 3, Arrus Morning Clo, Charles B. Bolton; 4, Henslee Farms Lady Fldina, E. B. Henslee; 5, Goodleigh Romulus Sweetsum, W. P., P. L. and Angie Brundige.

JUNIOR GET OF SIRE
(16 Shown)

1, E. B. Henslee on get of McDonald Farms Distinctor; 2, W. W. McKitrick & Son on get of Welcome In Liberal's Favor; 3, Charles B. Bolton on get of Franchester Kella's King; 4, Arthur Hansen on get of Franchester Mystic Colonel; 5, Darius Kingen & Son on get of Gayoso Levity Crown.

SENIOR GET OF SIRE
(11 Shown)

1, Darius Kingen & Son on get of Gayoso Levity Crown, showing Kingendale Levity's Premier, Kingendale Levity's Sade, Kingendale Levity's Lew, and Kingendale Levity's Lulu; 2, W. W. McKitrick & Son on get of McDonald Farms Steadfast King, showing Welcome In King's Anna, Welcome In King's Senora, Braunsdale Arlene and Woodacres Queen Topaz; 3, E. B. Henslee on get of Langwater Sir Galahad, showing Henslee Farms Lady Beauty, Henslee Farms Lady Fldina, Henslee Farms Chandra, and Henslee Farms Lady Bunny; 4, J. C. Foust and W. W. Hanna on get of Foremost Footprint 4th, showing Mayflower's Fashion, Gra-Bill's Ella Mae, Mayflower's Forsaken, and Mayflower's First Lady; 5, Arthur Hansen on get of Gray Haven Levity King.

PRODUCE OF DAM
(17 Shown)

1, W. W. McKitrick on produce of Welcome In Chum's Senora, showing Welcome In Valor Senora and Welcome-In Warrior's Senora; 2, James R. Fielder, Quincy, on produce of Goldmead Butterfat Clara, showing Plainview Flo Gold Jane and Plainview Butterfat Lady; 3, W. W. McKitrick & Son on produce of Welcome In Chum's Beatrice, showing Welcome In McKnight and Welcome In King's Beatrice; 4, O. R. Reed, Delaware, on produce of Olentangy Tranquil, showing Olentangy Dairymaid and Olentangy B. Fairmaid; 5, J. C. Foust and W. W. Hanna on produce of Mayflower's Misty Dawn, showing Mayflower's Forsaken and Mayflower's First Lady.

DISTRICT SHOW

1, Ash-Med-Way G. B. A., Carroll E. Eby, West Salem; 2, South Central Ohio G. B. A.; 3, North Central Ohio G. B. A.; 4, Champaign County G. B. A., James Burgel & Sons, Urbana; 5, Southwestern Ohio G. B. A., R. H. Metzcar, Pleasant Plain.

Topsfield Fair

GOOD quality Guernseys and a fine ringside greeted the show at the Topsfield Fair on September 3. Wilfred Jordan, former superintendent at Haven Hill Farm, Rochester, N. H., judged the show. Flying Horse Farm, South Hamilton, showed the senior and grand champion bull, Flying Horse Musicmaker, while Wethersfield Farm, Danvers, was the winner of the reserve championship for bulls on Wethersfield Patrician's Luck. The junior champion bull was McDonald Farms Le Katie Prince, shown by Bain Ridge Farm, Francestown, N. H. In the female classes, Wethersfield Farm won the junior championship with Wethersfield Victor's Elga and the senior and grand championship with Wethersfield Locket. The reserve champion female was Flying Horse Phil's Royal Rose, owned by Flying Horse Farm.

The Topsfield Fair has quite a number of special trophies which are coveted by the exhibitors. The Clifford T. Whittaker Challenge Cup for the grand champion female was awarded to Rex O. LeParmentier. Flying Horse Farm was awarded the Groton House Farm Trophy for the best two-year-old on Sterlingold Lady Julia, and the Lincoln Challenge Bowl was awarded by Jim DeNormandie to Mrs. Sumner Pingree on Flying Horse Phil's

Royal Rose, the best cow bred and exhibited by the owner. The Rockingham Farm Challenge Trophy for best get of sire was secured by Flying Horse Farm on the get of Argilla Royal Philosopher.

Flying Horse Farm won nine blue ribbons, Wethersfield Farm five and Bain Ridge Farm two. It was a battle between Wethersfield and Flying Horse.

The Essex County G. B. A. raised money and took over two of the former horse barns. A Club house has been built at one end and will eventually tie into the other barns. This is the first time in many years that a suitable place has been made for housing Guernseys at the Topsfield Fair. The Association should be congratulated on the splendid work it is doing to boost the fair.

GOLDEN GUERNSEY milk was given a prominent place at the Fair in the new Club House building. The GOLDEN GUERNSEY producers assisted representatives from Peterborough in an excellent exhibit, and also the showing of the movie, "Man Made Miracles." The visitors seeing the movie were registered and thus names were secured as prospects.

Rex O. LeParmentier, Wethersfield Farm, had an interesting exhibit in the cattle barn, and loaned Cal Livingston to cooperate with GOLDEN GUERNSEY, Inc., to man the Club House. The Groton House exhibit showed the new Juggy Poster.

Following is a list of awards:

SENIOR AND GRAND CHAMPION BULL
Flying Horse Musicmaker, Sumner Pingree, South Hamilton.

RESERVE CHAMPION BULL
Wethersfield Patrician's Luck, Rex O. LeParmentier, Danvers.

JUNIOR CHAMPION BULL
McDonald Farms Le Katie Prince, J. B. Reid, Francestown, N. H.

SENIOR AND GRAND CHAMPION FEMALE
Wethersfield Locket, Rex O. LeParmentier.

RESERVE CHAMPION FEMALE
Flying Horse Phil's Royal Rose, Sumner Pingree.

JUNIOR CHAMPION FEMALE
Wethersfield Victor's Elga, Rex O. LeParmentier.

BULL CALF, UNDER 6 MONTHS
1, Bain Ridge Predressa, J. B. Reid; 2, Entry, R. Udell Thornton, New Bedford; 3, Wethersfield Eisenhower, Rex O. LeParmentier.

BULL CALF, 6 MONTHS AND UNDER 12
1, Wethersfield Ozanne, Rex O. LeParmentier.

BULL, 1 YEAR AND UNDER 2
1, McDonald Farms Le Katie Prince, J. B. Reid; 2, Langwater Tip Top, Hidden Acres Farm, Inc., Farmington, Maine; 3, Forges Vagabond King, R. Udell Thornton; 4, Flying Horse Rose's General, Robert C. and Dene W. Draper, Freedom, N. H.

BULL, 2 YEARS AND UNDER 3
1, Wethersfield Aviator, R. E. Foster, Augusta, Maine; 2, Flying Horse Melody Master, Sumner Pingree; 3, Flying Horse Amy's Colonel, S. S. Yates, Dorset, Vt.

BULL, 3 YEARS AND OVER
1, Flying Horse Musicmaker, Sumner Pingree; 2, Wethersfield Patrician's Luck, Rex O. LeParmentier; 3, Wethersfield Patrician Victor, Rex O. LeParmentier.

HEIFER CALF, UNDER 6 MONTHS
1, Flying Horse Harmony's Oida, Sumner Pingree; 2, Wethersfield Luck's Elaine, Rex O. LeParmentier; 3, Flying Horse Harmony's Julia, Sumner Pingree; 4, Saracen Graceful, Barclay H. Warburton, III, Ipswich; 5, Entry, Richard Moore, Rowley.

HEIFER CALF, 6 MONTHS AND UNDER 12
1, Flying Horse T's Elena, Sumner Pingree; 2, Wethersfield Luck's Ecstasy, Rex O. LeParmentier; 3, Wethersfield Victor's Blossom, Rex O. LeParmentier; 4, Flying Horse T's Belinda, Sumner Pingree; 5, Groton House Noble's Maya, Frederic Winthrop, Ipswich.

HEIFER, 1 YEAR AND UNDER 18 MONTHS
1, Antietam H. Sue, Rex O. LeParmentier; 2, Flying Horse T's Betty, Sumner Pingree; 3, Groton House Strumpet, Frederic Winthrop; 4, Wethersfield Primrose Victoria, Rex O. LeParmentier; 5, Entry, Raymond Graham Foster.

HEIFER, 18 MONTHS AND UNDER 2 YEARS
1, Wethersfield Victor's Elga, Rex O. LeParmentier; 2, Wethersfield Commandos' Lela, Rex O. LeParmentier; 3, Bain Ridge Charity, J. B. Reid; 4, Wethersfield Victor's Goldie, Rex O. LeParmentier; 5, Saracen Tinkerbell, Barclay H. Warburton, III.

COW, 2 YEARS AND UNDER 3
1, Sterlingold Lady Julia, Sumner Pingree; 2, Flying Horse T's Lucky, Sumner Pingree; 3, Flying Horse Colonel's Betsy, Sumner Pingree; 4, Flying Horse Phil's Rosiland, Sumner Pingree; 5, Antietam Royal Shasta, Rex O. LeParmentier.

COW, 3 YEARS AND UNDER 4
1, Flying Horse Phil's Royal Rose, Sumner Pingree; 2, Flying Horse Colonel's Verona, Sumner Pingree; 3, Ideal's Prediction's Cherry, Frederic Winthrop; 4, Flying Horse Phil's Ranfurly, Sumner Pingree; 5, Midview Nobel's Primrose, Frederic Winthrop.

COW, 4 YEARS AND OVER
1, Wethersfield Locket, Rex O. Le Parmentier; 2, Wethersfield Gardener's Clover, Rex O. LeParmentier; 3, Flying Horse Master's Ranfurly, Sumner Pingree; 4, Flying Horse General's Clarise, Sumner Pingree; 5, Rycklaver Grace, Rex O. LeParmentier.

JUNIOR GET OF SIRE
1, Sumner Pingree on get of Flying Horse Trumpeter; 2, Rex O. LeParmentier on get of Wethersfield Patrician Victor.

SENIOR GET OF SIRE
1, Sumner Pingree on get of Argilla Royal Philosopher; 2, Sumner Pingree on get of Flying Horse Trumpeter; 3, Rex O. LeParmentier on get of Wethersfield Patrician Victor; 4, Sumner Pingree on get of Chedco Colonel; 5, Rex O. LeParmentier on get of Antietam Royalist.

PRODUCE OF DAM
1, Sumner Pingree on produce of Douglaston Baroness Ranfurly; 2, Sumner Pingree on produce of Flying Horse Rose; 3, Rex O. LeParmentier on produce o' Wethersfield Blossom's Clover; 4, Sumner Pingree on produce of Flying Horse Master's Betty; 5, Rex O. LeParmentier on produce of Wethersfield Elga.

YOUNG HERD
1, Rex O. LeParmentier; 2, Sumner Pingree; 3, J. B. Reid.

DAIRY HERD
1, Sumner Pingree; 2, Sumner Pingree; 3, Rex O. LeParmentier.

BEST UDDERED COW
1, Flying Horse T's Lucky, Sumner Pingree.

Tillamook County, Oregon, Fair

BY NEIL C. MORSE

THE Tillamook County Fair was truly a success. The crowd was good, and interest ran high. Harold Ewalt, Oregon State College, judged the 101 Guernseys paraded in the ring. The approval of both the Guernsey breeders and spectators should again prove his ability in dairy stock judging. Many of the placings were close, but due to Mr. Ewalt's experience and confidence, the show proceeded in an orderly fashion. Interest of all concerned was kept at a high level.

In Tillamook County, if the Fair had no other achievement, it has created a desire on the part of the local Guernsey breeders to continue their activities and participate in the Oregon State Fair. Before the county fair, interest in showing animals at the state fair was decidedly low. Following the county fair, 21 Guernsey entries from Tillamook County were made to the Oregon State Fair. Some of the Guernsey owners who made entries have never before participated in the State Fair activities.

Following is a list of awards:

SENIOR AND GRAND CHAMPION BULL
Wilsona Farms Jason, Lloyd and Elma McKillip, Cloverdale.

JUNIOR CHAMPION BULL
Wilsona Farms Butter Boy, Alfred H. Marolf, Tillamook.

SENIOR AND GRAND CHAMPION FEMALE
Graysmarsh Alice, Hans Leuthold, Tillamook.

JUNIOR CHAMPION FEMALE
Happyluck Farm's Jewel, Alfred Marolf.

BULL CALF, UNDER 6 MONTHS
1, Entry, John and Walter Naegeli, Tillamook; 2, Entry, John and Walter Naegeli; 3, Entry, Ralph Redberg, Cloverdale.

BULL CALF, 6 MONTHS AND UNDER 12
1, Entry, Marwyn Naegeli, Tillamook; 2, Wilsona Farms Norwood, Hans Leuthold and Ora and Jessie Ray, Cloverdale.

BULL, 1 YEAR AND UNDER 18 MONTHS
1, Wilsona Farms Butter Boy, Alfred H. Marolf.

BULL, 2 YEARS AND UNDER 3
1, Wilsona Farms Commando, Hans Leuthold; 2, Naegeli Farm Charles, John and Walter Naegeli; 3, Happyholme Royal Valor, John and Walter Naegeli.

BULL, 3 YEARS OLD
1, Wilsona Farms Jason, Lloyd and Elma McKillip; 2, Wilsona Farms Baron, Bohren Bros., Tillamook.

HEIFER CALF, UNDER 6 MONTHS
1, Wilsona Farm Pet's Pride, Hans Leuthold; 2, Wilsona Farms Artis, Hans Leuthold; 3, Lucky of Spruce Knoll, Ralph and Marie Redberg, Cloverdale.

HEIFER CALF, 6 MONTHS AND UNDER 12
1, Wilsona C. Pearline, Hans Leuthold; 2, Entry, Marwyn Naegeli; 3, Entry, John and Walter Naegeli.

HEIFER, 1 YEAR AND UNDER 18 MONTHS
1, Nestucca Jason's Rositta, Robert McKillip, Cloverdale; 2, Naegeli Farm Dell, John and Walter Naegeli; 3, Lady's Linda of Spruce Knoll, Ralph and Marie Redberg.

HEIFER, 18 MONTHS AND UNDER 2 YEARS
1, Happyluck Farm's Jewel, Alfred H. Marolf; 2, Wilsona Farms Design, Hans Leuthold; 3, Wilsona Farms Gift, Hans Leuthold.

COW, 2 YEARS AND UNDER 3

1, Wilsona C. Janie, Hans Leuthold; 2, Nestucca Captain's Twinkle, Robert McKillip; 3, Fair View's G. Esther, David J. Leuthold, Tillamook.

COW, 3 YEARS AND UNDER 4

1, Wilsona Farms Dorothy, Robert McKillip; 2, Tally of Tillamook Meadows, Hans Leuthold; 3, San-Ro-Lar's Annie, Karl Zwefel, Tillamook.

COW, 4 YEARS AND UNDER 5

1, Wilsona Farms Anita, Hans Leuthold; 2, Naegeli Farm Favorite, John and Walter Naegeli; 3, Batista of Chicona, Elnora Anne Redberg, Cloverdale.

COW, 5 YEARS AND OVER

1, Graysmarsh Alice, Hans Leuthold; 2, Influence's Radiant, John and Walter Naegeli; 3, Rosebud of Tillamook Meadows, Robert McKillip.

Clark County, Washington, Fair

BY ELMER J. MEADOWS

CLARK County Guernsey breeders located in Washington County, which borders Portland on the north of the Columbia river, displayed exceptionally good quality in this year's Guernsey show. Although the numbers were not as large as in some past years, the quality was uniformily tops. Lester Lancaster, manager of Graysmarsh Farm, Sequim, Wash., their judge, found animals of similar outstanding type to head each class.

In the female division, Kenneth W. McKenzie, Ken-Mac Farm, Vancouver, showed his aged cow, Milkyway Playfull, to grand championship. Winning championships is not a new advent for "Playfull" and Mr. McKenzie, as she has won the same award at the Pacific International Livestock Exposition for the past three years, the only cow to win this coveted award so many times. John B. Klattenhoff, Vancouver, a junior exhibitor, won the junior championship in the heifer division, with Royal Acres Eskimo Sunday, a heifer calf.

Entries in the bull division were small, but the junior yearling, Western Glow B. R. Master, owned by Walter R. Wendt, Battle Ground, Walter and Harlan Jones, Ridgefield, H. L. Eldridge, Washougal, Roy Losey, Woodland, and Western Glow Farms, Inc., Bow, won junior championship as well as grand championship. He is a son of the new national record cow, Western Glow Butterfat Miss. E. A. Dunlap, Vancouver, won senior championship on his two-year-old, Dundale Leander's Royal.

Kenneth W. McKenzie was the largest winner taking eight blue ribbons, Walter A. Jones & Son won three blues, John B. Klattenhoff won two blues, while E. A. Dunlap, Walter R. Wendt and Larry Radar each won one blue.

Junior Guernsey breeders were congratulated upon their fine showing in the open classes. They won three classes and placed high with most every entry. The arrangement whereby the juniors can show in the open classes is certainly encouraging the younger breeders to greater achievements.

Following is a list of awards:

JUNIOR AND GRAND CHAMPION BULL

Western Glow B. R. Master, Walter R. Wendt, Battle Ground, Roy Losey, Woodland, Walter and Harlan Jones, Ridgefield, H. L. Eldridge, Washougal, and Western Glow Farms, Inc., Bow.

SENIOR CHAMPION BULL

Dundale Leander's Royal, E. A. Dunlap, Vancouver.

SENIOR AND GRAND CHAMPION FEMALE

Milkyway Playfull, Kenneth W. McKenzie, Vancouver.

JUNIOR CHAMPION FEMALE

Royal Acres Eskimo Sunday, John B. Klattenhoff, Vancouver.

BULL CALF

1, Ken-Mac Playfull's King, Kenneth W. McKenzie.

BULL, 1 YEAR AND UNDER 18 MONTHS

1, Western Glow B. R. Master, Walter R. Wendt, Walter and Harlan Jones, Roy Losey, H. L. Eldridge, and Western Glow Farms, Inc.

BULL, 2 YEARS AND UNDER 3

1, Dundale Leander's Royal, E. A. Dunlap; 2, Ken-Mac Playfull Prince, Kenneth W. McKenzie.

BULL, 3 YEARS AND OVER

1, Bonnibell Eskimo, Walter A. Jones & Son, Ridgefield.

HEIFER CALF, UNDER 6 MONTHS

1, Royal Acres Eskimo Sunday, John B. Klattenhoff; 2, Entry, E. A. Dunlap; 3, Ken-Mac Flossie's Pride, Kenneth W. McKenzie.

HEIFER CALF, 6 MONTHS AND UNDER 12

1, Guernsey Meadows Candy, Walter R. Wendt; 2, Royal Acres Eskimo Cutie, John B. Klattenhoff; 3, Ken-Mac Flower's Mae, Kenneth W. McKenzie.

HEIFER, 1 YEAR AND UNDER 18 MONTHS

1, Royal Acres Eskimo's Mamie, Walter A. Jones & Son; 2, Ken-Mac Duchess' Lady, Kenneth W. McKenzie; 3, Entry, Darrell Krienbring, Brush Prairie.

HEIFER, 18 MONTHS AND UNDER 2 YEARS

1, Ken-Mac Flossie's Maryann, Kenneth W. McKenzie; 2, Royal Acres Eskimo Flo, Walter A. Jones & Son; 3, Royal Acres Eskimo Joyous, Walter A. Jones & Son.

COW, 2 YEARS AND UNDER 3

1, Vanhaven Bardolph Charm, John B. Klattenhoff; 2, Ken-Mac Cinda, Kenneth W. McKenzie; 3, Dundale Dawn, E. A. Dunlap.

COW, 3 YEARS AND UNDER 4

1, Ken-Mac Lulu, Kenneth W. McKenzie; 2, Mistland Sunlight, Carl Ray Stewart, Jr., Woodland; 3, Dundale Norlina, E. A. Dunlap.

COW, 4 YEARS AND UNDER 5

1, Starlight of Evergreen Meadows, Larry Radar, Vancouver; 2, Royal Acres Janice, Walter A. Jones & Son; 3, Milkyway Flossie's Marilou, Kenneth W. McKenzie.

COW, 5 YEARS AND OVER

1, Milkyway Playfull, Kenneth W. McKenzie; 2, Milkyway Hazel Ann, Kenneth W. McKenzie; 3, Dundale Ruby, E. A. Dunlap.

JUNIOR GET OF SIRE

1, Walter A. Jones & Son on get of Bonnibell Eskimo; 2, E. A. Dunlap on get of Wandamere Norwood.

SENIOR GET OF SIRE

1, Kenneth W. McKenzie on get of Wandamere Kimball; 2, E. A. Dunlap on get of Wandamere P. Leander.

BEST UDDERED COW

1, Ken-Mac Cinda, Kenneth W. McKenzie; 2, Starlight of Evergreen Meadows, Larry Radar; 3, Dundale Ruby, E. A. Dunlap.

PRODUCE OF DAM

1, Kenneth W. McKenzie on produce of Milkyway Azil; 2, Kenneth W. McKenzie on produce of Milkway Lucinda; 3, E. A. Dunlap on produce of Dundale Ruby.

THREE BEST FEMALES
Bred and Owned by Exhibitor

1, Kenneth W. McKenzie; 2, E. A. Dunlap; 3, Walter A. Jones & Son.

Northwest Washington District Fair

BY FRANS C. VANDER GRIEND

SEVENTY head of Guernseys were exhibited at the Northwest Washington District Fair held at Lynden in August. Fircrest Farms, Inc., Bellingham, exhibited the senior and grand champion bull, Fircrest Atom's General, as well as the senior and grand champion female, Fircrest Ramona 2d. Wandamere Pet's Crusader, shown by M. C. Fleming, Troutdale, Ore., was the junior champion bull, and Chukluck Darlene, shown by L. W. Power, Burlington, was the junior champion female. Fircrest Farms won a cup on the dairy queen, graded herd and best get of sire.

Dr. A. O. Shaw, head of the Dairy Science Department, State College of Washington, was the judge.

Following is a list of awards:

SENIOR AND GRAND CHAMPION BULL

Fircrest Atom's General, Fircrest Farms, Inc., Bellingham.

JUNIOR CHAMPION BULL

Wandamere Pet's Crusader, M. C. Fleming, Troutdale, Ore.

SENIOR AND GRAND CHAMPION FEMALE

Fircrest Ramona 2d, Fircrest Farms, Inc.

JUNIOR CHAMPION FEMALE

Chukluck Darlene, L. W. Power, Burlington.

BULL CALF, UNDER 1 YEAR

1, Entry, Fircrest Farms, Inc.; 2, Entry, Jim Ferguson, Mount Vernon; 3, Entry, W. G. Reed, Sequim.

BULL, 1 YEAR AND UNDER 18 MONTHS

1, Entry, Albert Burgraff and Son, Lynden; 2, Entry, Baker View Farm, Lynden.

BULL, 18 MONTHS AND UNDER 2 YEARS

1, Wandamere Pet's Crusader, M. C. Fleming; 2, Chinook Regal Ed, L. W. Power.

BULL, 2 YEARS OLD

1, Entry, Albert Burgraff and Son; 2, Western Glow Man O'War, George Ormbrik, Kirland.

AGED BULL

1, Fircrest Atom's General, Fircrest Farms, Inc.; 2, Entry, Fred Rehms, Lynden; 3, River View Dickey's Pilot, Alfred Burgraff, Lynden.

HEIFER CALF, UNDER 6 MONTHS

1, Graysmarsh Buttercup, Donald D. Drum, Moses Lake; 2, Fer-Manor Jule's Jessie, Jim Ferguson; 3, Entry, Baker View Farm.

HEIFER CALF, 6 MONTHS AND UNDER 12

1, Graysmarsh Wanda, W. G. Reed; 2, Fer-Manor Wally's Honey, Jim Ferguson; 3, Entry, Fircrest Farms, Inc.

HEIFER, 1 YEAR AND UNDER 18 MONTHS

1, Fer-Manor Mary Phyllis, Jim Ferguson; 2, Graysmarsh Royal Karen, W. G. Reed; 3, Chukluck Max's Lady, L. W. Power.

HEIFER, 18 MONTHS AND UNDER 2 YEARS

1, Chukluck Darlene, L. W. Power; 2, Fer-

Manor Marva Lu, W. G. Reed; 3, Graysmarsh Royal Tess, W. G. Reed.

COW, 2 YEARS AND UNDER 3

1, Chukluck Royal Maid, Ronald and Jack Power, Burlington; 2, Chukluck Royal Maiden, Ronald and Jack Power; 3, Far West Royal Elberta, Charles A. Damon, Bow.

COW, 3 YEARS AND UNDER 4

1, Hillys Meadow Paula, Fred Rehm and Son, Lynden; 2, Fircrest Atom's Bell, Fircrest Farms, Inc.; 3, Entry, Charles A. Damon.

COW, 4 YEARS AND UNDER 5

1, Fircrest Ramona 2d, Fircrest Farms, Inc.; 2, Valley Pride's Darling, W. G. Reed; 3, Chukluck Duchess, L. W. Power.

COW, 5 YEARS AND OVER

1, Fircrest Paula Con, Fircrest Farms, Inc.; 2, Greyvue Butterfat Sonia, W. G. Reed; 3, Chukluck April, L. W. Power.

JUNIOR GET OF SIRE

1, L. W. Power on get of Western Glow Lucky Strike; 2, W. G. Reed on get of Royal Diadem of Aldarra; 3, Jim Ferguson on get of Western Glow Masher O'War.

SENIOR GET OF SIRE

1, Fircrest Farms, Inc., on get of Argilla Conquest; 2, Albert Burgraff and Son on get of River View Dickie's Pilot; 3, Charles A. Damon on get of Western Glow Country Fame.

PRODUCE OF DAM

1, L. W. Power on produce of Chukluck Maid; 2, Albert Burgraff and Son on produce of Baker View Petunia; 3, Jim Ferguson on produce of Fer-Manor Martha.

THREE BEST FEMALES

Bred and Owned by Exhibitor

1, Fircrest Farms, Inc.; 2, L. W. Power; 3, Charles A. Damon.

BEST UDDERED

1, Fircrest Ramona 2d, Fircrest Farms, Inc.; 2, Fircrest Paula Con, Fircrest Farms, Inc.; 3, Hilly Meadows Paula, Fred Rehm.

CALF HERD

1, W. G. Reed; 2, Jim Ferguson; 3, Jim Ferguson.

COUNTY HERD

1, Skagit Co.; 2, Whatcom Co.

GRADED HERD

1, Fircrest Farms, Inc.; 2, L. W. Power; 3, Charles A. Damon.

YOUNG HERD

1, L. W. Power; 2, W. G. Reed; 3, Jim Ferguson.

San Joaquin County Fair

BY VICTOR GRAY

QUALITY was a word used quite freely by the judge and ringside as Guernseys were paraded and placed on August 19 at Stockton, Calif. Although there were only 70 head shown by six exhibitors, it has been quite a time since there was such quality and close competition. The exhibitors were George W. Emde, Adohr Farms, Don Breazeale, George Nicewonger, Elwood and Hazel Nicewonger and George W. Emde and Jack Nicewonger. Tom Dewar, Patton, did an excellent job of judging, going over each animal carefully and giving reasons at the end of each class.

George W. Emde and Adohr Farms received the bulk of the blue ribbons, each receiving nine and have three champions to their credit. The other blue ribbon went to 13-year-old George Nicewonger on his typy junior heifer calf.

Adohr Farms had the junior and grand champion bull on the first prize senior yearling, McDonald Farms Emory's Pioneer. This outstanding yearling easily topped the senior champion bull, Adohr Peter Pan, also owned by Adohr Farms for grand championship.

In the female division, Happyholme Crown Bonnie, exhibited by George W. Emde and Jack Nicewonger, won the four-year-old cow class and went on to senior and grand championship. Happyholme C. Crown Lalation was named junior champion female after winning the senior yearling class for her owner, George W. Emde.

Following is a list of awards:

JUNIOR AND GRAND CHAMPION BULL

McDonald Farms Emory's Pioneer, Adohr Farms, Merritt H. and Rhoda R. Adamson, Camarillo.

SENIOR CHAMPION BULL

Adohr Peter Pan, Adohr Farms, Merritt H. and Rhoda R. Adamson.

SENIOR AND GRAND CHAMPION FEMALE

Happyholme Crown Bonnie, George W. Emde and Jack E. Nicewonger, Lodi.

JUNIOR CHAMPION FEMALE

Happyholme C. Crown Lalation, George W. Emde.

BULL CALF, UNDER 6 MONTHS

1, Adohr Elite King's Imprint, Adohr Farms, Merritt H. and Rhoda R. Adamson; 2, Happyholme Regal Perfection, George W. Emde; 3, Adohr Beau's Fame, Donald R. Breazeale, Modesto.

BULL CALF, 6 MONTHS AND UNDER 12

1, Happyholme High King, George W. Emde; 2, Adohr High Ornate, Adohr Farms, Merritt H. and Rhoda R. Adamson; 3, Happyholme Ambler's Pharaoh, George W. Emde.

BULL, 1 YEAR AND UNDER 18 MONTHS

1, Franchester K. Leader, Adohr Farms, Merritt H. and Rhoda R. Adamson; 2, Dusty Lane Majesty's Crown, George W. Emde and Arthur Azevedo, Lodi.

BULL, 18 MONTHS AND UNDER 2 YEARS

1, McDonald Farms Emory's Pioneer, Adohr Farms, Merritt H. and Rhoda R. Adamson; 2, Happyholme Damascus, George W. Emde.

BULL, 2 YEARS OLD

1, Happyholme Valor's Alan, George W. Emde; 2, Adohr Pretor Matador, Adohr Farms, Merritt H. and Rhoda R. Adamson; 3, Muscio Ambler's Classy Boy, Donald R. Breazeale.

AGED BULL

1, Adohr Peter Pan, Adohr Farms, Merritt H. and Rhoda R. Adamson; 2, Happyholme Regal Hector, George W. Emde; 3, Idora Desire's Hector, H. H. Grimes, Tracy.

HEIFER CALF, UNDER 6 MONTHS

1, Hazelwood Crown Buttercup, George Nicewonger, Lodi; 2, Adohr Juan's Olivia, Adohr Farms, Merritt H. and Rhoda R. Adamson; 3, Adohr King's Suzanne, Adohr Farms, Merritt H. and Rhoda R. Adamson.

HEIFER CALF, 6 MONTHS AND UNDER 12

1, Happyholme Majesty's Egypt, George W. Emde; 2, Adohr Snowdrift Della, Adohr Farms, Merritt H. and Rhoda R. Adamson; 3, Adohr Javelin Elsie, Adohr Farms, Merritt H. and Rhoda R. Adamson.

HEIFER, 1 YEAR AND UNDER 18 MONTHS

1, Adohr Peter Pan Cross, Adohr Farms, Merritt H. and Rhoda R. Adamson; 2, Happyholme Ambler's Cassie, George W. Emde; 3, Adohr Snowdrift Angel, Adohr Farms, Merritt H. and Rhoda R. Adamson.

HEIFER, 18 MONTHS AND UNDER 2 YEARS

1, Happyholme C. Crown Lalation, George W. Emde; 2, Happyholme S. Joaquin Cassie, George W. Emde; 3, Adohr Peter Pan Peg, Adohr Farms, Merritt H. and Rhoda R. Adamson.

COW, 2 YEARS AND UNDER 3

1, Happyholme Crown Dell, George W. Emde; 2, Happyholme Crown Laurette, George W. Emde; 3, Adohr Climax Corinne, Adohr Farms, Merritt H. and Rhoda R. Adamson.

COW, 3 YEARS AND UNDER 4

1, Adohr Leader's Lovely, Adohr Farms, Merritt H. and Rhoda R. Adamson; 2, Happyholme Glisten, George W. Emde; 3, Happyholme Crown Latone, George W. Emde.

COW, 4 YEARS AND UNDER 5

1, Happyholme Crown Bonnie, George W. Emde and Jack E. Nicewonger; 2, Adohr Peter Pan Jasmine, Adohr Farms, Merritt H. and Rhoda R. Adamson; 3, Adohr Peter Pan Ingria, Adohr Farms, Merritt H. and Rhoda R. Adamson.

COW, 5 YEARS AND OVER

1, Adohr Son's Juanita, Adohr Farms, Merritt H. and Rhoda R. Adamson; 2, Happyholme Crown Lalatona, George W. Emde; 3, McDonald Farms Ingria, Adohr Farms, Merritt H. and Rhoda R. Adamson.

Guernsey Breeder Named Grass Leader

BY A. W. TELFER

DWIGHT DISNEY, Idaho Falls Guernsey breeder, has been named Idaho grassman of the year. His selection for first place in the state contest was announced at the Western Idaho State Fair when Governor Len Jordan presented him with a certificate. As Idaho grassman of 1952, Mr. Disney will compete in the district contest for Northwest grassman. Eugene Whitman, University of Idaho extension agronomist and chairman of the judges, said Mr. Disney's farm operations demonstrated the benefits of the proper use of grasses and legumes in improving dairy pastures and increasing the production of other crops in well-planned rotation. In addition to the certificate as the Idaho grassman of the year, he won a prize of $250. He was selected as winner of the contest because of his outstanding work in developing grass cover in dairy pastures. Mr. Disney, whose Guernsey farm is located east of Idaho Falls in the Ammon district, won the contest on a mixture of orchard grasses, smooth brome, ladino clover and ranger alfalfa. He has kept records on pasture growth and production since 1939. He won the Bonneville County grassman contest earlier in August and then entered the state contest.

Dairy cattle feeding on the Disney pasture in 1951 produced an average of 451 lbs. fat each. Butterfat production per acre in 1951 was 637 pounds. The gross income per acre of pasture on the Disney farm was $669.37.

As winner of the state contest, Mr. Disney will be able to compete in the northwest contest to be held in October, and the winner of that contest will receive $1,500 worth of farm equipment.

Sales...

Haven Hill Farm Dispersal

WILLIAM H. CHAMPLIN dispersed his Haven Hill Farm herd on August 29 at the farm near Rochester, N. H. The 108 head sold for $53,755, an average of $497.73. It was a good day for buyers in many instances, and yet considering the large number of heifer calves the average was very fair.

The top of the sale was Haven Hill Melba's S. Lesire, a daughter of Fairlawn Dairymaid's Steadfast and out of Haven Hill D. Desire. She was purchased by C. E. Cotting, Chedco Farm, Berlin, Mass., for $2,800, with Robert C. and Dene Draper, Freedom, N. H., the contending bidders. The second high cow was Haven Hill D. Heiress, purchased by Sumner Pingree, South Hamilton, Mass., for $2,000, with John Pillsbury, Hidden Acres Farm, Farmington, Maine, as the contending bidder. She is a daughter of Flying Horse Drummer and out of Gayhead's Her Heiress. Fairlawn Dairymaid's Steadfast, a five-year-old son of Fairlawn Memoir's Performer out of Riegeldale Melba's Dairymaid, was purchased by Robert C. and Dene Draper for $1,850. The contending bidder was W. J. Beattie, Washington, R. I. However, Mr. Beattie secured a son of "Steadfast," Haven Hill Melba's Steadfast, for $1,700. Mr. and Mrs. Earl Hillman, Bangor, Maine, were the contending bidders.

The 20 offspring of Fairlawn Dairymaid's Steadfast sold for $12,780, an average of $639. There were 22 heifer calves from one month to eight months of age that averaged $304, and there were a large number of older heifers in the sale. New England buyers took advantage of the sale, for 45 head remained in New Hampshire, 18 were purchased by Maine breeders, 15 went to Rhode Island, nine to Massachusetts, six to Vermont and one to Connecticut.

The sale was managed by Seath and Shultz Sales Service, Peterborough, N. H., and Louis McL. Merryman and Sons, Inc., Sparks, Md. Pedigrees were read by Louis McL. Merryman and Mike Seath. The ring was worked by Earl N. Shultz, Johnny Merryman and Lee Yost, while E. M. Granger, Jr., was the auctioneer. Slips were passed by Frank Irwin.

Following is the sales list:

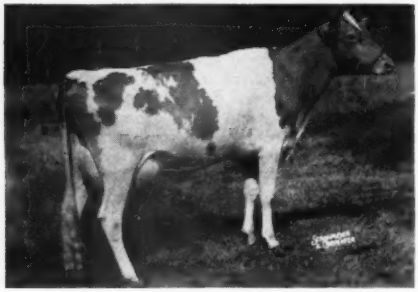

Haven Hill Melba's S. Lesire, top of the Haven Hill Farm Dispersal, purchased by C. E. Cotting, Berlin, Mass., for $2,800.

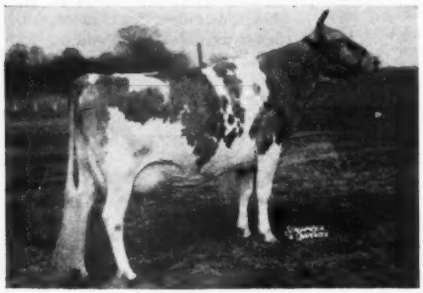

Haven Hill D. Heiress, second high cow at the Haven Hill Dispersal, purchased by Sumner Pingree, South Hamilton, Mass., for $2,000.

S. F. Atwood, Topsfield, Mass.
- Basquaerie Gay Moonblink $300

W. J. Beattie, Washington, R. I.
- Haven Hill Melba's Steadfast (Bull) 1,700
- Haven Hill Melba's S. Sadie 750

Eugene V. N. Bissell, Windsor, Vt.
- Stronghold Count's Lassie 550
- Haven Hill D. Grace 340
- Haven Hill B. Donna 310
- Wethersfield Emmerett 410

William Boswell, Burkeville, Va.
- Haven Hill H. Valorie 700

Mervin C. Briggs & Sons, Portsmouth, R. I.
- Fairlawn Actor's Gale 1,025
- Coronation Barbee 525

J. B. Corning, Kennebunk Port, Maine
- Haven Hill Melba's S. Cheer 600

C. E. Cotting, Berlin, Mass.
- Haven Hill Melba's S. Lesire 2,800
- Charity of Pleasant Hill 1,000

Myrtice E. Crossman, Corinna, Maine
- Edgewood Belfast's Nolandra 300
- Haven Hill D. Dazzlette 300

Paul Dantos, Conway, N. H.
- Haven Hill H. Content 500
- Haven Hill H. Junnie 200

Robert C. and Dene Draper, Freedom, N. H.
- Fairlawn Dairymaid's Steadfast (Bull) 1,850
- Haven Hill Melba's S. Hester 1,150
- Haven Hill Melba's Goodness 750
- Haven Hill Melba's S. Sue 1,000
- Haven Hill Melba's S. Patsy 1,050

R. H. Flagg, Gill, Mass.
- Fra-Mar Count's Coronet 335
- Stronghold Count's Petunia 525
- Haven Hill Melba's S. Sunblink 400

Alvan T. Fuller, North Hampton, N. H.
- Haven Hill H. Ruby 475

Peter D. Fuller, North Hampton, N. H.
- Argilla Fair Patrica 340

Ed Garrett, Dover, N. H.
- Haven Hill H. Consort 400
- Haven Hill H. Supreme 500
- Haven Hill H. Baroness 425
- Haven Hill H. Sunrise 550
- Haven Hill H. Iana 400
- Haven Hill H. Fondie 350
- Haven Hill S. Marrier 300

Freedom F. Goss, Auburn, Maine
- Caumsett Eastern Brooch 175
- Goodleigh Eolus Seela 210

John W. Harris, Biddeford, Maine
- Haven Hill H. Easter 270

John W. Haynes, Biddeford, Maine
- Haven Hill Melba's S. Sussette 260

Hidden Acres Farm, Inc., Farmington, Maine
- Haven Hill H. Suppose 350
- Haven Hill H. Bee 535

W. B. Hill, Tilton, N. H.
- Birchfield Rosekindred 260

Mrs. E. M. Hillman, Bangor, Maine
- Carona of Pleasant Hill 775
- Charade of Pleasant Hill 320
- Haven Hill Melba's Surprise 600

C. E. Hodges, E. Kingston, N. H.
- Haven Hill Melba's S. Clover 460
- Haven Hill S. Sally 375
- Haven Hill H. Questa 485
- Haven Hill H. Pansy 460
- Haven Hill H. Ballerina 325
- Haven Hill H. Vera 210
- Bull 400

Wm. D. Hogan, Parrottsville, Tenn.
- Haven Hill Melba's S. Rubyanie 220

H. A. Holdridge, Medina, Ohio.
- Haven Hill S. Desire 500
- Haven Hill Melba's S. Serene 200

E. Y. Houston & Sons, Contoocook, N. H.
- Groton House Caesar's Susie 175
- Nyala Prince's Shamrock 300
- Haven Hill H. Bracelet 135
- Esther Fair Royal 335

Haven Hill D. Dazzle 330
William L. Jones, Pine Grove, Pa.
Haven Hill H. Heither 800
Caumsett Eastern Katie 1,100
Robert L. Kenniston & Son, Newmarket, N. H.
Haven Hill H. Gracie 350
Lloyd Kimball, Pittsfield, N. H.
Haven Hill S. Sherry 225
Haven Hill Melba's S. Pattie 275
Sidney Liberman, Collegeville, Pa.
Haven Hill H. Peony 400
Haven Hill H. Cornie 375
George Lieb, Norristown, Pa.
Haven Hill H. Lassie 575
Raymond E. Lincoln, Dover, N. H.
Gayhead's Her Heiress 340
Haven Hill H. Cherio 300
Heifer Calf 180
J. S. Marshall, Conway, N. H.
Stronghold Coronation Judy Ann 280
Pitkins Marshall, Conway, N. H.
Haven Hill Melba's S. De-Ana 210
J. Shumway Marshall, Conway, N. H.
Secret's Supreme 460
Ruby Ann of Haven Hill 400
Haven Hill S. Moonlight 215
Edgewood Belfast's Mayflower 535
Edgewood Peer's Pansy 400
Merrill Haven Farm, Auburn, Maine
Haven Hill D. Susan 450
Richvale Surprise 460
Sam Moyer, Middleburg, Va.
Haven Hill H. Bloom 350
Haven Hill H. Petunia 410
Clifford A. McBride, E. Providence, R. I.
Sterlingold Maureen 1,025
Haven Hill Perfect Lady 1,000
Secret's Paragon 250
Conrad's Sailor Maid 410
Caumsett Eastern Ann 535
Caumsett Indian Bella 525
H. S. Owen, Framingham, Mass.
Haven Hill Melba's S. Suprema 625
Harry S. Pate, Trenton, N. J.
Haven Hill Melba's S. Blondie 475
Sumner Pingree, South Hamilton, Mass.
Haven Hill H. Darling 450
Haven Hill D. Heiress 2,000
Portsmouth Priory, Los Annimos Trust, Portsmouth, R. I.
Haven Hill Melba's Aragon 210
Haven Hill D. Ciana 450
Haven Hill Melba's S. Diana 550
Edgewood Peer's Bella 200
Bull 200
Malcolm Roberts, Alfred, Maine
Aldrich Farm Rapture 500
Haven Hill H. Rosebud 575
Haven Hill H. Ella 350
Mike Seath, Far Hills, N. J.
Haven Hill Melba's S. Joyful 425
Haven Hill H. Dazzlette 2d 225
Mr. and Mrs. T. W. Strong, Craftsbury Common, Vt.
Haven Hill H. Lucy 360
Horace and Stanley Whitman, Wells River, Vt.
Nyala's Acme Blossom 200
Alice L. Wilkins, Leeds, Maine
Bull 50
Floyd Wilson, Henniker, N. H.
Haven Hill Coronet 430
Haven Hill D. Linda 335
Charlescote Vinca 335
Raymond E. Wing, Putnam, Conn.
Haven Hill Melba's S. Classy 200

Fourteenth Orangeburg Guernsey Sale

By J. McK. Jeter

The 35 head offered at George Salley's 14th Orangeburg, S. C., Sale sold for $11,410 to average $326 per head. There were some new buyers and new persons attending the sale. A new breeder, Mrs. R. L. Kilgus, Cope, S. C., purchased the top cow, Eskdale Noah's Favor, for $465. This cow was consigned by Eskdale Farm, Tryon, N. C.

The sale was conducted by George Salley's organization, with Arthur Branrley serving as auctioneer, Billy Salley in the ring, and George Salley handling the pedigrees.

Following is the sales list:

J. P. Agnew, Burkeville, Va.
Inverness King's Fleurie $210
Alabama Poly Institute, M. C. Mathinson, Agent, Auburn, Ala.
Appin's Vanity 355
Gunter Golden Ganberine 300
Allen Manor Royalty's Jessica 310
Johnnie W. Austin, Orangeburg, S. C.
Hornet's Dolly 340
H. W. Baggett, St. Stephen, S. C.
Eskdale Maxim Easter 290
Edward B. Baskin, Bishopville, S. C.
Woodvale G. C.'s Hazel 385
James B. Brandt, Ulmers, S. C.
Gold Branch BPF GLO DA Iris B 350
Dalton Crystal Lady 275
F. M. Cain, Sumter, S. C.
Klondike Krispie 420
Edisto Farm, Denmark, S. C.
Duart Farms Hollimost's Topsy 440
Verne Dale Majesty's Daisy 450
Jesse De Treville, Walterboro, S. C.
Heifer 180
J. E. Fagan, Landrum, S. C.
Allan Manor Ellton's Aurela 350
W. M. Floyd, Orangeburg, S. C.
Dardenella's Blue Roddy 205
Dr. L. W. Fort, Great Falls, S. C.
Rivelon Medford's Cheerful 430
Gunter Golden Gem 360
Antietam Carnation 350
Northern Secret's Sweetsage 450
Jane of Sunny Lea 310
McNaughton's Almeda 260
Harold C. Fowler, Union, S. C.
Carolina Silvera 330
F. G. and H. E. Holliday, Conway, S. C.
Appin's Amanda 355
H. S. Holman, Orangeburg, S. C.
Eskdale Baron's Dudley (Bull) 85
J. C. Johnson, Denmark, S. C.
Uwharrie R-V Nan 360
R. L. Kilgus, Cope, S. C.
Dukes Dale Royal Bloom 365
Mrs. R. L. Kilgus, Cope, S. C.
Unwharrie R-V Jess 330
Eskdale Noah's Favor 465
Jerome L. Myers, Bowman, S. C.
Bull 140
M. W. Patrick, Jr., Agent, White Oak, S. C.
Mary Lou of Canoe Creek 330
Alma Rivers, St. Stephen, S. C.
Clear Springs Royal Fantasy 300
Noreva Ranger May 450
L. H. Shuler, Bowman, S. C.
Woodvale Valor's Bill (Bull) 250
Robert A. Valentine, Cope, S. C.
Klondike Raiders Warden (Bull) 260
James L. Wilkes, Cope, S. C.
Clear Springs King Valiant (Bull) 370

Kennersley Farm Dispersal

By A. M. MacKay

Spirited bidding marked the Kennersley Farm dispersal on August 11 at Church Hill, Md. The 158 head sold brought $67,260, an average of $425.70.

Kennersley Cora topped the sale at $1,850, going to J. W. McCoy, West Chester, Pa. Mr. McCoy also purchased Erinton Patrick for $1,000. This well-bred son of Broadland Hannibal was the sire of many of the animals in the sale including 25 A. R. daughters.

Funkhouser Industries, Inc., were the largest buyers, taking 29 head as a nucleus for their new herd at Pioneer Point Farm, Centerville, Md. Included was the second high animal, Kennersley Paulette, for $1,700, and Kennersley Priscilla for $1,500.

There were 61 purchasers, with the majority of the animals remaining in Maryland.

The sale was managed by The Louis McL. Merryman and Sons, Inc., Sparks, Md., with Louis Merryman, Jr., the auctioneer.

Following is the sales list:

Hamilton Amoss, Jr., Fallston, Md.
Blakeford Argonot $350
Kennersley Honey 170
Charles E. Barton & Son, Queen Anne, Md.
Kennersley Madge 300
Gary Brown, West Chester, Pa.
Kennersley Argirl 200
C. Donnell Calhoun, Milford, Del.
Kennersley Paquita 240
Kennersley May Chorine 250
I. A. Cassel, Harleysville, Pa.
Princina of Elk Manor 350
Mr. and Mrs. D. W. Chambers, Westminster, Md.
Kennersley Tidy's Hester 1,225
T. Hazel Clark, Easton, Md.
Kennersley's Arabella 235
Allen H. Cohey, Chestertown, Md.
Kennersley's Bonny Maid 290
Kennersley Pat Anita 360
Kennersley Patty Patience 300
Kennersley Heroine Ava 230
Jackson R. Collins, Centerville, Md.
Kennersley Garnetta 280
Charles C. Connolly, Jr., Queen Anne, Md.
Kennersley Noreen 190
E. W. Coslett, Media, Pa.
Confident's Olivia 700
Kennersley Melidea 350
Kennersley Melida 350
Kennersley Ida Sue 525
James W. Crowl, Centerville, Md.
Kennersley May Trick 300
Kennersley Anna 250
Kennersley Mel Pauline 310
Kennersley Mel Patty 250
Kennersley Aricia 235
Kennersley May 285
M. D. and E. T. Cullen, Port Deposit, Md.
Kennersley Patrick's Fanny 375
Sportsman's Alexsis 375
C. E. Donegan, Largo, Fla.
Kennersley's Bonny Girl 500
Kennersley Ida 1,200
Donegan and Logan, Largo, Fla.
Kennersley's Connie Lou 400
Davis W. Dutton and Raymond Walls, Milton, Del.
Kennersley Meline 190
Kennersley Peggy 285
Kennersley Mel Hope 190
Donald W. Ensor, Sparks, Md.
Kennersley's Helen 300
Claude Everett, Millington, Md.
Kennersley Valiant (Bull) 175
Theo. E. Fletcher, Centerville, Md.
Kennersley's Winkum 375
Kennersley Audrey 280
Kennersley Anita 550

William A. Fouche, Taneytown, Md.
Confident's Eldora 385
Kennersley's Madora 385
Max A. Frey, Church Hill, Md.
Kennersley's Courageous Pat 825
Kennersley's Patroness 710
Funkhouser Industries, Inc., Pioneer Point Farm, Centerville, Md.
Tidy's Hester of Kennersley 700
Kennersley's Paulette 1,700
Kennersley Melette 375
Kennersley Polly Lea 310
Kennersley's Pat 1,025
Kennersley Patrick's Hope 650
Kennersley Pat Alicia 300
Kennersley's Precious 875
Kennersley Pretense 290
Kennersley's Pricilla 1,500
Kennersley Priscilla Pam 525
Kennersley's May Wort 350
Confident's Idalade 1,000
Erinton's Judy of Kennersley 400
Kennersley Juda 160
Kennersley Lucky Gem 300
Kennersley's Marina 450
Kennersley's Marvetta 425
Kennersley Gladys Prim 245
Argonot's Lucy 450
Kennersley Arlene 285
Kennersley Idette 295
Melfield's Patrick (Bull) 1,400
Patrick's Princina 775
Patrick's Princess Elsie 850
Kennersley Argonot's Princina 195
Kennersley Patrick's Anne 885
Kennersley's Ameda 550
Ratcliffe Manor Patricia 900
V. J. Gallagher, Clarksville, Md.
Kennersley's Opal 385
Kennersley Hero's Anne 435
Kennersley Hero's Gardenia 300
Emblem's Locust Hill Beckey 450
W. Lee Graves, Chestertown, Md.
Kennersley Annetta 600
Kennersley Peggy Lee 550
Kennersley Patrick's Jane 700
Kennersley's Patrick's Beth 760
Kennersley's Iona 500
Alvirta M. Green, Snow Hill, Md.
Kennersley Marcia 485
Kennersley's Elsa 390
Kennersley Marietta 335
Kennersley's Pride Lass 360
Kennersley Katrina 475
Kennersley Chieftain's Cora 485
Kennersley's Portia 410
Kennersley's Butterqueenette 685
John C. Green, Jr., Middletown, Del.
Heifer Calf 100
Sudler Green, Church Hill, Md.
Kennersley Erinton Chief (Bull) 280
H. J. Haga, Bristol, Va.
Kennersley Hope Patty 435
J. Hopkins Kolb, Harwood, Md.
Kennersley Argo Anne 130
Kennersley Melann 180
Kennersley Lady Pandora 210
Kennersley Lynn 210
Kennersley Argolene 250
Kennersley Karen 210
Kennersley Alexsis Holly 260
Kennersley Bonny Alma 220
Argonot's Primula 175
Kennersley Argoline 235
R. A. McCauley & Sons, Hagerstown, Md.
Kennersley's Confider (Bull) 260
Kennersley's Hopeful 260
J. W. McCoy, West Chester, Pa.
Kennersley Patty 1,000
Erinton Patrick 1,000
Kennersley Cora 1,850
Joel T. McGinnis, 3rd, Church Hill, Md.
Chieftain's Butterfat 250
John R. Mandrell, Queen Anne, Md.
Kennersley Patrick's Gert 300
E. L. Merrill, Elkton, Md.
Kennersley Luria 340
William G. Merrill, Elkton, Md.
Kennersley Patia 350
Kennersley Buttermaid 290
J. B. Merryman, Agent, Sparks, Md.
Confident's Francine 500
Louis McL. Merryman, Jr., Sparks, Md., Agent
Kennersley's Elizabeth 200
J. B. and Elva L. Mulder, Easton, Md.
Kennersley Melba 220
Kennersley Melona 220
W. Bernard and H. Taylor Messix, Queen Anne, Md.
Kennersley's Alana 350
Kennersley Melana 210
W. Bernard Messix and Wm. B. Messix, Jr., and Sons, Queen Anne, Md.
Kennersley Patrick's Charla 460
Kennersley Patrick's Polly 825
Benjamin Freely Nelson, Jr., Crisfield, Md.
Kennersley's Ella 350
Kennersley Becky Lou 215
Kennersley Chieftain's Ida 230
W. S. Niblett & Son, Edgewood, Md.
Kennersley Bonny Bee 535
Leroy H. Prange, Oxford, Pa.
Emblem's Locust Hill Princess 270
Emblem's Locust Hill Polyanna 450
Kennersley's Patsy May 450
Kennersley's Gertrude 250
Kennersley's Olive 510
Kennersley's Amber 450
Robert D. and W. W. Prettyman, Preston, Md.
Kennersley's Roxanne 160
Folger M. Ridout, Annapolis, Md.
Kennersley Play Boy (Bull) 200
Harry Rudnick & Sons, Galena, Md.
Kennersley Marna 150
Kennersley's Bonny 180
Arthur Schafer, Taneytown, Md.
Heifer Calf 90
P. G. Sedley, Stevensville, Md.
Kennersley Bonnie Pet 290
Kennersley's Pansy 400
James M. Shriver, Westminster, Md.
Kennersley Hero's Holly 470
L. D. Sprankle, Earlville, Md.
Kennersley Francine Pride 250
Kennersley's Arba 275
T. E. Tally, Abingdon, Va.
Kennersley Patrick's Bunny 310
Kennersley Mel Cora 525
Agnes R. T. Tilghman, Easton, Md.
Argonot's Eliza 350
E. T. Tomlinson, Bridgeton, N. J.
Kennersley Patrick's Elsie 400
Mintmaster's Opal 350
Kennersley Emblem's Peggy 550
University of Maryland, College Park, Md.
Kennersley's Patsy Ann 985
Kennersley Patricia Ann 470
Upham Downs Farms, Middletown, Del.
Kennersley's Roxetta 420
R. M. and Marion W. Urquhart, Wayne, Pa.
Kennersley Alissa 185
Kennersley Ariel 255
Alfred M. and Nelson B. Watton, Chalfont, Pa.
Kennersley Melarna 190
Wilber Webb, Galena, Md.
Kennersley Oris Peggy 190
William C. White, Queenstown, Md.
Bull Calf 40
William Wilson & Sons, Dalton, Pa.
Kennersley's Janita 260
Kennersley's Bunny 410
Kennersley's Principia 525
Rufus L. Yoder, Princess Anne, Va.
Kennersley Melva 135
Kennersley Aurel May 260

Pennsylvania 55th Special Guernsey Sale

By Wm. H. Juzi

The 55th Special Guernsey Sale held August 14 was the last night sale of the season, and a large crowd attended, bidding on the 71 animals which sold for a total of $19,545, an average of $275.28.

The sale consisted of a small herd owned by Sidney C. and Marshall Dierssen, Monkton, Md., who had 28 head in the sale. This included some young calves and a large number of cows which were well along on their lactation period. There was very little demand for the latter. Fresh cows and heavy springers brought very good prices. A cow, Solitude Royal Cleo, just fresh with a heifer calf at her side, consigned from the Dierssen herd, topped the sale at $525, and was purchased by Newton J. Bair of Camp Hill, Pa. She was sired by L. D. Royal Adventurer, out of a Sherwood Forest Magician daughter.

Second high in the sale was Dairylou Southland Jacqueline, a daughter of Caumsett Pioneer, due September 3, and consigned by Mrs. S. L. Moyer, Benton Farm, Middleburg, Va. She was purchased for $510 by Stevenson W. Close and William Webster, Aberdeen, Md.

High buyer in the sale was J. H. Kuhl of Pottsville, who bought seven head for a total of $2,865.

Walter Dupes, Elizabethtown, was the auctioneer, assisted in the ring by Irvin Hess, Hershey, and fieldmen of the association. William H. Juzi read pedigrees. The sale was managed by the Pennsylvania G. B. A.

Following is the sales list:

Newton J. Bair, Camp Hill, Pa.
Solitude Royal Cleo and Calf $525
Jacob S. and Marian E. Bollinger, Lititz, Pa.
Countess Amanda of Solitude 265
Robert H. Bucher, Annville, Pa.
Twin Heifers 60
Stevenson W. Close and William Webster, Aberdeen, Md.
Dairylou Southland Jacqueline 510
W. S. Cravens, Dover, Del.
Victory's Abbie 380
Longwood Beginner 105
Patrician's Susie 355
Charles K. Crider, Butler, Pa.
Marigold of Rutter Bros. 255
L. W. Dunkelberger, Harrisburg, Pa.
Tranquility Farm Jonquil 155
B. Snavely Garber, Willow Street, Pa.
Tranquility Farm Jezebel 50
Ralph W. Gobrecht, Hanover, Pa.
Beacon's Rose 270
Paul C. Haller, Quarryville, Pa.
Warner's G. B. June's Julia 400
Pequea View's Luella 380
Riveredge Valdor's Dorcas 460
Tranquility Farm Felicity 160
Stanley R. Hess, Lancaster, Pa.
Prodigy of Woodside 155
Bryce Jacobson, Gettysburg, Pa.
Smoketown Lou's Roseann 285
Benton's Excellence Verna 295

K. E. Keeney, Seven Valley, Pa.
Maxie's Julie 190
Stewart L. Kilgore, Brogueville, Pa.
Solitude Royal Dephane 160
Daniel Koch, Harrisburg, Pa.
Solitude Royal Catharine 435
J. Landis Kreider, New Providence, Pa.
Redding Furnace Squire (Bull) 160
J. H. Kuhl Estate, Pottsville, Pa.
Advocate's Daisy of Eldorado 450
General's June of Musserhome 385
Redding Furnace Alicia 455
Sequel Daisy of Musserhome 340
Mulhocaway Proud Daybreak 500
Mulhocaway Proud Rillo 435
General's Lass of Musserhome 300
Elmer D. Lapp, Kinzer, Pa.
Tranquility Farm Jacqueminot 35
Ross E. McCauley & Son, Quarryville, Pa.
Lauxmont Thunder's Impromptu 265
Stanley S. McGee, Dillsburg, Pa.
Marie of Rutter Bros. 385
Patrician's Riva 400
Willow's Letta 350
Donnell Marshall, Pottstown, Pa.
Bull 275
Marvin E. Miller, Strasburg, Pa.
Solitude Royal Belle-Venture 180
Delwake Songa 300
Woodside Hall Lady Kezia 245
Orville Moyer, Perkasie, Pa.
Brooklandwood G. Beauty 275
Herbert N. and Mary B. Myer, Lancaster, Pa.
Solitude Royal Amelia 365
Zygmunt Papciak, Quakertown, Pa.
Lauxmont Colonel's Rendezvous 170
Jenny of Breidablik 150
C. W. Poole, Forest Hill, Md.
Lauxmont Colonel's Brandy 200
Ray Poorbaugh, Agent, Quakertown, Pa.
Solitude Royal Cynthia 230
Tranquility Farm Estrelita 220
Solitude Royal Doris 185
Russell Ricker & Sons, Hummelstown, Pa.
Laddie's Betsy of Long View 245
Namreg Royal Valor (Bull) 260
S. Reed Rishel, Alexandria, Pa.
Lauxmont Paymaster (Bull) 145
John C. Rohrer, Ronks, Pa.
Suzette of Jones Farm 370
Ammon S. Rosenberger, Quakertown, Pa.
Pine Grove Letty 345
Carol of Lon View 345
Foxburg's Africander's Honoria 335
Lauxmont Heaven's Sake 335
Peerless Haroid's Elaine 350
Amos M. Shenk, Conestoga, Pa.
Tranquility Farm Jasmine 100
Harry B. Shenk, Strasburg, Pa.
Ace's Ridge Carol 210
Morgan E. Spahr, Thomasville, Pa.
Smoketowns Royal's Blanche 215
Crusader's Azalia 160
A. H. Speers, Jr., Mechanicsburg, Pa.
Pennbrook Nassau's Lydia 420
Corson Stephens, Coatesville, Pa.
Son of Prtia (Bull) 50
John E. Stover, Hummelstown, Pa.
Jones Eliza 150
Bela W. Szilagyi, Quakertown, Pa.
Brooklandwood Majorette 250
Elmcrest Prophet's Molly 410
Howard S. Weiss, Boyertown, Pa.
Longwood Banner 85
Arthur Wenger, Strasburg, Pa.
Warner's G. B. Princess Ella 265
William Wilson & Sons, Dalton, Pa.
Pequea View's Victor's Primrose 350
Sherman Yoder, Berlin, Pa.
Benton's Excellence Pearl Rose 325
Hardwick's Clara 155
Woodside Hall Princess Libby 325
Tranquility Farm Europa 240

Woodbourne Dispersal

By Wm. H. Juzi

Norris Earnshaw of Dimock, Pa., offered his entire Guernsey herd of 80 purebreds and six grades at public auction at his farm on August 18. Dimock is located in an area where Holsteins predominate. Considering the small crowd that attended the sale, the cattle sold very well.

Edith P. Berkey, Carbondale, Pa., paid $850, the top price, for Woodbourne Hi June. She is a daughter of McDonald Farms Hi Boy, that along with seven other paternal sisters were easily the most attractive individuals in the sale. Clarence Hack, Berwick, was the contending bidder.

Second high animal was Woodbourne Theda, a daughter of Ring-Win Reliance. Ferruccia Passuello, Bloomville, N. Y., paid $720 to take her home.

Edith P. Berkey was high buyer, taking seven animals for a total of $2,350. Second high buyer was Paul Spicer, Getrysburg, who bought seven animals for a total of $1,995. The 80 purebreds sold for a total of $18,855, an average of $235.69.

The sale was managed by the Pennsylvania G. B. A. with William H. Juzi reading the pedigrees. Walter Dupes of Elizabethtown, was the auctioneer.

Following is the sales list:

Melvin Applegate, Millville, Pa.
Woodbourne's Enos' Elm Tree $325
Woodbourne's Enos' Lotta 230
Woodbourne Enos Georgette 245
Fay L. Arnold, Towanda, Pa.
Woodbourne Hi Prudence 280
Willis Howard Arthur, Jr., Thompson, Pa.
Woodbourne's June 300
Woodbourne Tess 110
Woodbourne Ultra Butter 325
Woodbourne's Peerless Georgetta 280
Edith P. Berkey, Carbondale, Pa.
Woodbourne Blake Viscountess 475
Heifer 65
Woodbourne Bad. Mitzie 275
Heifer 50
Woodbourne Hi June 850
Heifer 125
Woodbourne Hi Georgette 510
John L. Brackman, Canton, Pa.
Maple Shade's Janet 280
Heifer 135
Woodbourne Apple Vale 265
Heifer 100
Female 160
J. Jenkins Brunges, Tunkhannock, Pa.
Woodbourne Cherry Apple 275
Woodbourne Elmwood 450
M. L. Bunnell, Springville, Pa.
Woodbourne Elleanor 105
Woodbourne Helena 105
Woodbourne Hi Vale 180
Woodbourne Prudence 125
Woodbourne Sterling Dione 120
Heifer 85
Woodbourne Ultra Georgette 255
Woodbourne Ultra Lotta 210
Woodbourne Geranium 135
George A. Chamberlin, Harford, Pa.
Bull 105
Woodbourne Melody Rose 100
Woodbourne Bella 145
Ralph Decker, Montrose, Pa.
Woodbourne's Eskimo's Elm 200
Walter J. Elston, Dallas, Pa.
Woodbourne Royal Lucile 310
Woodbourne's Hi Dione 500
Edgar Engelman, Noxen, Pa.
Woodbourne Noble June 205
Woodbourne Julie 125
Heifer 70
Woodbourne Willow Susan 155
C. R. Hack, Berwick, Pa.
Woodbourne Hi Susan 410
J. E. Haskall & Sons, Binghamton, N. Y.
Heifer 510
A. Hohensee, Scranton, Pa.
Woodbourne Noble Countess 155
Bethany's Royal Augusta 525
Woodbourne Butter Princess 500
Woodbourne Justinia 150
Douglaston Baron Christopher (Bull) 260
Melvin Hostetter, Columbia, Pa.
Heifer 60
Conqueror's Fair Girl of Kate 160
Paul Longacre, Barto, Pa.
Woodbourne's Peerless Myrna 205
Woodbourne's Valiant Dione 215
Female 200
George Mikulski, Factoryville, Pa.
Woodbourne Bad. Princess 155
Woodbourne Goldenrod 125
Woodbourne Violet 110
William J. Nesbitt, Hobart, N. Y.
Woodbourne Andromeda 120
Ernest F. Newman, Bainbridge, N. Y.
Woodbourne Viola 125
William T. Ochse, Birchardville, Pa.
Woodbourne Casandra 105
Ferruccia Passuello, Bloomville, N. Y.
Woodbourne Theda 720
Woodbourne Cecelia 140
Milford Ronenolt, Turbotville, Pa.
Heifer 70
Woodbourne King Janet 150
H. B. Schooley, Dallas, Pa.
Woodbourne Beauty 500
Paul Spicer, Gettysburg, Pa.
Woodbourne Bad. Susan 280
Woodbourne's Lotta Apple 295
Woodbourne Slogan Blossom 365
Woodbourne Blossom 215
Woodbourne Apple Rose 225
Woodbourne Bad. Pearl 300
Woodbourne Hi Queen 315
George VanKleeck, South Kartright, N. Y.
Woodbourne Apple Countess 190
Woodbourne Jonquil 195
Heifer 100
Woodbourne Bad Theda 170
Woodbourne Mrs. Rose 310
Woodbourne Rosemund 140
Heifer 150
Woodbourne Hi Ette 180
Kermit L. Witmer, Dalmatia, Pa.
Woodbourne Bugler Cherry 410

Cathcart Farm Dispersal

By J. McK. Jeter

The Cathcart herd, owned by J. H. Spencer, Hill, S. C., one of the old herds in South Carolina, was dispersed on August 20. The 42 head sold brought $11,700, an average of $278.57.

Included in the herd was a cow family that started with Periwinkle of Clover Farm. This family was rather outstanding for breed character and type. No testing had ever been done, but the evidence of production was apparent. Five members of this family were purchased by Edisto Farm, Denmark, S. C. Included was the top cow of the sale, Cathcart's Glorious Gertrude, for $575.

The high buyer of the sale was R. P. Kapp of Columbia, S. C., who purchased nine head. They were all half-sisters with one exception. Eugene H. Hutchison, Rock Hill, S. C., purchased seven head. In addition to the purebreds, 18 grade cattle were sold.

George B. Salley read pedigrees, Arthur Brantley was auctioneer, with Billy Salley and John Gaston working as ringmen.

Following is the sales list:

W. T. Betts, Chester, S. C.	
Cathcart's Majesty Flora	$390
Clyde Clark and F. H. Proctor, Blenheim, S. C.	
Cathcart's Majesty's Bess	310
Church Home Nankin's Nannie	290
Cathcart's Majesty's Joyful	200
W. M. Clowney, Winnsboro, S. C.	
Cathcart's Majesty's Dimple	400
John C. Culbreth, Lumberton, N. C.	
Topaz of Woodside Farm	280
Edisto Farms, Denmark, S. C.	
Cathcart's Glorious Paulette	400
Cathcart's Glorious Gertrude	575
Cathcart's Glorious Pauline	310
Cathcart's Majesty's Jane	340
Cathcart's Maxim Dot	290
Harold C. Fowler, Union, S. C.	
Cathcart's Glorious Ruthie	285
Church Home Holliwood	380
John P. Gaston, Richburg, S. C.	
Cathcart's Majesty Bopeep	170
Cathcart's Majesty's Dora	170
Lewis M. Herlong, Trenton, S. C.	
Cathcart's Thor Hilda	100
Cathcart's Thor Dawn	140
Cathcart's Thor Lena	170
Eugene H. Hutchison, Rock Hill, S. C.	
Cathcart's Eva	255
Cathcart's Glorious Josie	160
Klondike Kolleen	230
Cathcart's Majesty's Alice	300
Cathcart's Maxim's Helen	190
Cathcart's Glorious Queen	315
Cathcart's Glorious Ruby	400
R. P. Kapp, Columbia, S. C.	
Cathcart's Majesty Anna	400
Cathcart's Majesty's Tilda	185
Cathcart's Majesty's Fan	340
Cathcart's Majesty's Connie	175
Cathcart's Majesty's Kay	360
Cathcart's Majesty's Fay	360
Cathcart's Thor Frolic	190
Cathcart's Majesty's Pride	160
Cathcart's Majesty Joan	285
L. R. H. Labau, Cross Anchor, S. C.	
Cathcart's Majesty Lass	130
Cathcart's Majesty Violet	95
Cathcart's Thor Eloise	150
D. R. Martin, Strother, S. C.	
Cathcart's Glorious Dinah	450
Cathcart's Glorious Sara	270
J. K. Ragsdale, Blairs, S. C.	
Clear Springs Majesty's Brutus (Bull)	320
Bobby K. Sturgis, Rock Hill, S. C.	
Cathcart's Glorious Lamar	475
C. W. Wrenn, Richburg, S. C.	
Cathcart's Maxim Fannie	305

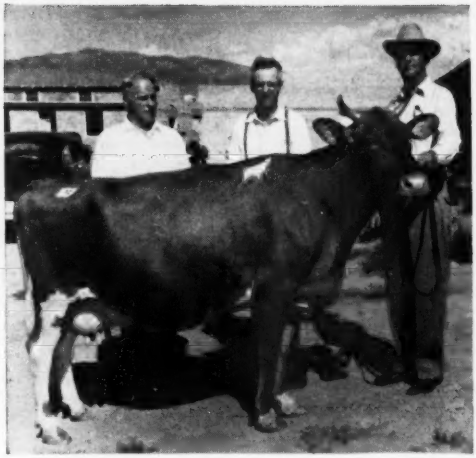

Oak Park's Norma, top cow at the First New Mexico State Consignment Sale selling for $1,500. Background, left to right: C. L. Phillips, manager of Mission Ranch, Phoenix, Ariz., consignor; George Thatcher, Albuquerque, N. Mex., purchaser, and J. J. Raskob, Jr., Tucson, Ariz., runner-up.

First New Mexico Sale

By A. W. Telfer

The first annual New Mexico State Guernsey Sale was held in Albuquerque on August 18. It was the most competently handled, well presented first sale in the writer's many years of experience in Guernsey activity, averaging $658.06 on 31 head, or a total of $20,400. There was a good ringside and plenty of interest. The consignors should be credited with a wonderful job, for they consigned exceptionally good cattle which were duly appreciated. Considering that only eight sold for less than $510 and only two sold at $1,000 or over, the average of the sale was exceptional.

Oak Park's Norma, consigned by James Minotto's Mission Ranch of Phoenix, Ariz., brought the top price of $1,500 from George Thatcher, Albuquerque, with J. J. Raskob, Jr., Phoenix, Ariz., runner-up. Just before she sold in the Hubert Geare Dispersal in Phoenix, a little less than two years ago, she classified Very Good. She is a daughter of Penn Villa's London, a double granddaughter of May Royal's Valor on the topside of her pedigree. On the dam's side, she is backed by four generations of breeding by J. A. (Andy) Campbell from Amity, Oregon. The second high, Adohr Steadfast Lass, a two-year-old, consigned by Adohr Farms of California, was purchased by Lonnie Cox of Albuquerque, for $1,000.

High buyer was L. G. Zartman, Albuquerque, taking five head for $2,925, his purchase topped by H. A. Snow's Snow Summit Katena, an extremely nice heifer out of a very good cow family. Second high buyer was Edgar Murray, Albuquerque, whose four head totaled $2,825. All the cattle

Directors and committee members of the New Mexico State Sale: Bottom row, T. W. Allen; Lonnie Cox; George Thatcher, president and selection chairman; J. W. Taylor, and Raymond Kitts. Back row, E. E. Anderson, secretary New Mexico G. B. A. and Dairy Extension Specialist, New Mexico A. & M.; R. S. Nanninga, chairman of sale committee; Edgar Murray; G. P. Black; L. G. Zartman; Henderson Stockton, Phoenix, Ariz., pedigrees, and Arthur W. Telfer, field representative.

stayed in the state with the exception of three head going to Arizona and one to Utah.

Proving again that it was a good-will mission for the consignors, the Californians, T. A. Knight of Adohr Farms and Carl T. Allen of Western Consumers, managers of two large dairy operations, led the cattle in the ring. Henderson Stockton, attorney and Guernsey breeder from Phoenix, Ariz., made his debut as a pedigree reader, doing an excellent job, and receiving many compliments on his performance in the box. Mrs. T. W. Allen of Las Cruces forsook her literary talents for the day and passed sales slips. E. E. Anderson, dairy extension specialist at the New Mexico A. & M., and secretary of the state association, assisted by Miss Zartman, clerked the sale. A very pleasing and satisfactory job was done by the auctioneers, W. L. and W. A. Warnock of Loveland, Colorado.

Although new to the business of handling consignment sales, nothing was lacking in the co-operation of the committee. Selections were headed by president J. W. Taylor, Las Cruces, and G. P. Black, Arrey, and Raymond Kitts, Albuquerque, assisting him. The sale committee was headed by R. S. Nanninga, with Lonnie Cox, Edgar Murray, Lawrence Zartman, all of Albuquerque, and T. W. Allen, Las Cruces, on the committee. Details were well handled. Dairy specialists in the state are quoted as saying that this sale made dairy history for New Mexico and has opened a new era for dairying, since out of the success of this project could come sales sponsored by the other breeds. This was the first purebred consignment sale ever held in New Mexico, sponsored by a state association, and could well be the inspiration for the promotion of all dairy breeds in the state. One of the great contributing factors to the success of this auction is the butterfat price on the New Mexico market which is around $2.00 per pound at the present time.

The night before the sale, S. P. Nanninga and his son, R. S. Nanninga, held open house at their ranch home. A caravan of 65 left the barns and drove to the ranch to be greeted by Mr. and Mrs. Lonnie Cox's son's orchestra playing from the patio in true southwest fashion. Breeders from California, Utah, Arizona, Oklahoma and New Mexico were in the party, and after an enjoyable hour or two the group drove back to the city for a steak dinner. Tables had been attractively decorated by Mrs. Edgar Murray, and the group was greeted by president J. W. Taylor who then turned the meeting over to the dean of Guernsey breeders in New Mexico, George Thatcher of Albuquerque. All the guests were presented, and The American Cattle Club field representative, Arthur W. Telfer of Salt Lake City, did his best to live up to the speaker's request for an inspirational talk. T. A. Knight of Adohr Farms also spoke.

The New Mexico G. B. A., in less than three years' time, has shipped several carloads of cattle into the state and started the production and distribution of trademark GOLDEN GUERNSEY milk, official testing and classification. Finally, they organized their state association, and now have held their first state consignment sale.

Following is the sales list:

Dr. T. W. Allen, Las Cruces, N. Mex.	
Mission Ranch Cinderella	$550
Patrician Missy Mazie	535
Shamrock Farm Nona	420
C. A. Buchanan, Varnell, N. Mex.	
Poblanos General Rachel	450
Mr. and Mrs. Lonnie Cox, Albuquerque, N. Mex.	
Snow Summit Matilda	450
Adohr Steadfast Lass	1,000
J. W. Ewing, Jr., and Marie M. Ewing, Tuscon, Ariz.	
Hominy Hill Doreen	875
W. T. McClelland, Tucson, Ariz.	
Cache Meadow Dixie Bell	900
Edgar Murray, Albuquerque, N. Mex.	
Artillo Beacon's Classie	800
Sun Valley Dorothy	575
Lynndale Farms Mirth	675
Wescon's Master's Mary	800
S. P. and R. S. Nanninga, Albuquerque, N. Mex.	
Valley Dale Priscilla	575
Price-Black Farms, Arrey, N. Mex.	
Adohr Peacemaker Levity	775
Ann M. Raskob, Tucson, Ariz.	
Arizona Farms Lady Bess	800
J. J. Raskob, Jr., Tucson, Ariz.	
R. Lane's Proud Jalna	800
William J. Rasmussen, Glendale, Ariz.	
Wescom's Duke's Mischief	975
Albert G. Simms, Albuquerque, N. Mex.	
Oven's Lady Rosa	750
Virgil G. Simms, Albuquerque, N. Mex.	
Bon Lomond Theo's Hilda	725
Rasmussen Farms D. Marla	510
Herbert A. Snow, Salt Lake City, Utah	
Shamrock Farms Trina	400
J. W. Taylor, Las Cruces, N. Mex.	
Poblanos Hardwick Ronny	775
Cache Meadow Sapphira Bea	675
George Thatcher, Albuquerue, N. Mex.	
Oak Park's Norma	1,500
Mayo Varnell, Rogers, N. Mex.	
Heifer Calf	110
Heifer Calf	75
L. G. Zartman, Albuquerque, N. Mex.	
Snow Summit Katena	800
Cuttie's Royal Star Fawn	700
Ben Lomond Byrne Jasmine	525
Crescent Dalton's Opal	490
Crescent Dalton's Sadie	410

Maine State Sale

By Earl N. Shultz

The drought was an important factor in this year's annual State Sale. Without any rain since the middle of June, and with a full feed of hay being necessary, it was not encouraging to the cattle market. The consignments were the best throughout of any State Sale and were a real credit to the breeders. Due to the weather, selling was hard, and the buyers realized that it was bargain day. Open heifers and fall freshening heifers were hard to move and there was a lack of close-up cows.

The 51 head in the sale sold for a total of $17,190, an average of $337.06. The top cow was A. E.'s Hightest Girl, a fresh four-year-old, consigned by A. E. Webber, Bangor, and purchased by H. P. Hood and Sons, Inc., Beverly, Mass., at $620. It was interesting to note the demand for calfhood vaccinated females, as the vaccinated cows and bred heifers sold for an average of $437.

The sale was managed by Seath and Shultz Sales Service, Peterborough, N. H. E. M. Granger, Jr., did the selling, Earl Shultz read pedigrees and Oscar Crabtree and Mike Seath worked the ring. The Sale Committee members were Gordon Andrews, Dover-Foxcroft; George H. Millay, Richmond, and Hugh Briggs, Turner.

Following is the sales list:

Hubert Bowie, Lisbon, Maine	
Clearview Farms Royal Petite	$315
Harold B. Cooper, Augusta, Me.	
Sadler Farm Daisy	160
Ralph A. Corbett, Orono, Maine.	
Hidden Lady	155
E. Thomas Crandall, Johnston, R. I.	
Pleasant Hill F. Cheerio	490
Hidden Acres Major's Loraine	380
Rolling Acres Flora May	340
Rolling Acres Fern Beauty	360
Walnut Crest Prophet Delight	480
Mrs. Marie Cyr, Farmington, Me.	
Brigeen Melody Slogan	475
Renaud Cyr, Farmington, Me.	
Caphir Farm Remembrance	370
Elm Haven Martha	365
Maple Grove Baron's Princess	340
W. Lawrence Doble, Milo, Me.	
Greenlaw Farm Vestella	300
Larches Greeting	150
Robert C. and Dene W. Draper, Freedom, N. H.	
Flying Horse Beacon's Bluebell	460
LaVerna O. Gibbs, Turner, Me.	
Sunrise Jessica	165
L. C. Goss, St. Johnsbury Center, Vt.	
Pine View Marlin's Carol	420
Pine View Marlin's Ullabelle	290
Chester F. Hobart, Bowdoinham, Me.	
Idol Rockie of Stone's Corner	315
H. P. Hood and Sons, Beverly, Mass.	
Camellia of Pleasant Hill	590
A. E.'s Hightest Girl	620
Greenwood's Joyce Ena	400
Val's Melody of M. H.	400
Hidden Acres Lordship's Paula	330
Savery's Roselle	380
Flying Horse M's Dodie	500
Greenacre Farms Deborah	560
R. L. Hunt, Augusta, Me.	
Maple Grove Educator's Goldie	330
George W. Larrabee, Jr., Bath, Me.	
Clearview Farms Hubert's Rose	330
Ralph Lowell, Buckfield, Me.	
Hidden Acres Jameel's Prissy	280
Garden Ridge Lilac	330
Emery McGraw, Levant, Me.	
Flying Horse Peterson's Tulip	300
Elm Hill Marian	300
John W. Meisner, Dover-Foxcroft, Me.	
Hidden Acres Majesty's Fan	370
Hidden Acres Jameel's Felice	435
Hidden Acres Lordship's Deb	330
Garden Ridge Lisa	360

R. H. Merritt, Farmington, Conn.
Guernsmoore Farm Sotola 300
Richvale Fearless Red Wing 255
Thomas Michand, Hampden Highland, Me.
Sadler Farm Maisy 260
Amber of Kief's Farm 330
Lakefield Vivian 335
Clement Smith, Monmouth, Me.
Brooklandwood G. Clarice 175
Oaklands Michele 270
Rockie Ann of Stone's Corner 295
Richton Shasta 220
Kenneth Watson, Old Town, Me.
Oaklands Starlight Lass 300
Larches Twilight 135
Burton Withie, Newport, Me.
Sunrise Jewel 260
Richton Priscilla 300
Richton Mollyann 280

Laudholm Farm Dispersal

By Earl N. Shultz

One of the oldest herds in the East was dispersed on June 10 when George C. Lord, II., Wells, Maine, found it necessary to sell. The first registered Guernseys were brought to this farm in 1892.

The 52 head sold for a total of $13,850, an average of $266.35. The average price was lowered because of an unusual number of small heifer calves and yearlings which were thin and, due to lack of time, could not be fitted. The cows sold very well. The top female was Laudholm Moonlight's Fay, going to H. P. Hood and Sons, Inc., Beverly, Mass., for $620.

The sale was managed by Seath and Shultz Sales Service, Peterborough, N. H. E. M. Granger, Jr., did the selling.

Following is the sales list:

Gordon M. Andrews, Dover-Foxcroft, Maine
Laudholm Ambassador's Monica $450
Heifer 190
Heifer 170
Dorothy R. Austin, Blue Hill, Maine
Laudholm Ambassador's Rexina 410
Laudholm Lady Luella 355
Laudholm Ambassador's Francie 380
Roger Bragdon, Wells, Maine
Laudholm Ambassador's Ruby 360
Heifer 165
Val's May King of M. H. (Bull) 340
Laudholm Lady Rhoda 300
Laudholm Ambassador's Ellen 300
Heifer 185
Heifer 150
Heifer 150
Heifer 180
Heifer 265
Alfred A. Carpentier, Berwick, Maine
Heifer 185
Heifer 300
Robert W. Cole, Biddeford, Maine
Heifer 100
Heifer 80
Albert Day, Kennebunk, Maine
Laudholm Ambassador's Prudence 335
Edward Garrett, Dover, N. H.
Laudholm Will's Lilac 225
Laudholm Will's Opal 305
Ivory A. Hall, Scarborough, Maine
Heifer 110
Heifer 90
Heifer 120
Heifer 150
Heifer 160
John W. Harris, Biddeford, Maine
Heifer 150
H. P. Hood & Sons, Inc., Beverly, Mass.
Laudholm Dawn's Rosebud Lady 450
Laudholm Lady Lucy 340
Laudholm Sheik's Roxey 530
Laudholm Ambassador's Flavia 400
Laudholm Moonlight's Fay 620
Ludholm Ambassador Lady Lucy 370
Laudholm Dawn Linda 350
Laudholm Dawn's Harrietta 460
William Hunt, Berwick, Maine
Heifer 255
William Norman Huntington, Dover-Foxcroft, Maine
Heifer 150
Ralph Knowles, Greene, Maine
Heifer 210
Stanley B. Lord, Bethel, Maine
Laudholm Ambassador's Martha 410
Laudholm Ambassador's Susie 280
Laudholm Fairy Lady 310
Alex J. Outhuse, Limerick, Maine
Heifer 150
David L. Roberts, Dover-Foxcroft, Maine
Heifer 200
Heifer 205
Vernon Thompson, Limerick, Maine
Heifer 160
Laudholm Dawn's Snowbird 295
White Brothers, Springvale, Maine
Laudholm Ambassador's Lovely 295
Laudholm Ambassador's Jane 310
L. C. Wormell, Portland, Maine
Heifer 260
Heifer 180

Twin Spruce Farm Dispersal

By Wm. H. Juzi

E. S. Gross, Manchester, Pa., dispersed his mature Guernseys, consisting of 36 cows plus his senior herd sire, eight bred and two heifers ready to breed, at a sale held at the sales pavilion in Lancaster, Pa., on September 4. His 47 head sold for $18,765, an average of $399.26, with two additional consignments of other breeders making 49 head selling for $19,550, an average of $398.98.

While the crowd was small, prices started out strong and held very steady to the end. Mr. Gross had a milking herd dispersal four years ago. The sale this time consisted partly of cows that were heifers at that time. The majority of them were in calf to Coldspring's B. R. Monogram, a son of Coldspring's Beauty's Romulus out of Brockton's Royal Rose, with a record of 11336—643—C, classified Excellent at 13 years, 1949, and VG 1947.

Twenty-eight cows brought $400 or more, 11 of them $500 or better. The cows were uniformly good in type, with straight legs, sound capacious udders, and of good size, although none of the cows had records. Top at $825, Willowmere Bonnie Prize, was purchased by C. Edgar May, Dover, with Leo Gilbert, York, contending bidder.

C. Edgar May was high buyer, taking home seven head for a total of $3,875. Second high was F. B. Konhaus, Mechanicsburg, who bought four head for a total of $2,005.

The sale was managed by the Pennsylvania G. B. A., with William H. Juzi reading pedigrees, Walter Dupes, Elizabethtown, the auctioneer, and Charles VanHorn, fieldman of the Association, running the slips.

Following is the sales list:

William T. Ackerman, Limeport, Pa.
Bambi's Beauty of Musserhome $500
J. H. Bradshaw, Jr., Lahaska, Pa.
P. K.'s Leith of Dellwood 510
Stanley Cygan, Quakertown, Pa.
Brooklandwood Zaida 420
W. M. Emig, Dover, Pa.
Coskery's Fulpail 430
J. H. Ferree, Mackeyville, Pa.
Coskery's Frederica 445
Coskery's Fashion 480
William A. Fouche (Agent), Taneytown, Md.
Twin Spruce Eleanor 190
Twin Spruce Marie 280
Franklin M. Frederick, Morwood, Pa.
Brooklandwood Barbaretta 430
Myers Farm's A. Dora 360
Hershey Geib, Manheim, Pa.
Brownlie Royal Lassie 415
Leo S. Gilbert, York, Pa.
Myers Farm's L. L. Zona 575
Kenneth Glatfelter, Mt. Wolf, Pa.
Twin Spruce M. Rose 200
Twin Spruce Lassie 330
H. Z. Gross, Manchester, Pa.
Twin Spruce Jean 160
Myers Farm's A. Gertrude 175
Clarence H. Harnish, Lancaster, Pa.
Brooklandwood Sonoma Bell 405
John G. Herr, Holtwood, Pa.
Twin Spruce Bonita 220
Twin Spruce Bambi 210
John H. Herr, Jr., Holtwood, Pa.
Twin Spruce Rilla 400
Walnut Grove Superb Gem 400
John L. Klotz, Somerset, Pa.
Myers Farm's A. Kathleen 315
Myers Farm's A. Bonny 180
Twin Spruce Bunny 300
F. B. Konhaus, Mechanicsburg, Pa.
Royal's Butter Girl of W. B. 480
Damian Effaris 625
Walnut Grove Princess Anne 485
Brooklandwood Valentine 415
Paul B. McClure, Curwensville, Pa.
Brooklandwood Cherie 425
Brownlie Baroness Mollie 460
Brooklandwood Vera 275
Victoria of Wycomia 300
C. Edgar May, Dover, Pa.
Twin Spruce Mollie Lou 450
Coskery's Frieda 600
Coskery's Folly 500
Brooklandwood Britta 450
Brooklandwood Belinda 500
Patriarch's Glory of Dellwood 550
Willowmere Bonnie Prize 825
Frank N. Miller, Waynesboro, Pa.
Brooklandwood Minnora 375
Damian Auroris & Heifer Calf 465
Zygmunt Papciak, Quakertown, Pa.
Twin Spruce Vera 185
Jerome H. Rhoads, Quarryville, Pa.
Coldspring's B. R. Monogram (Bull) 270
Aaron K. Riehl, Lancaster, Pa.
Brooklandwood Dimple 360
Layton L. & Alma K. Rohrer, Nottingham, Pa.
Twin Spruce Rose Mary 425
Basquaerie Melba's Phoebe 670
Rutter Brothers, York, Pa.
Steadfast Rose of Myers Farms 700
Eugene Swartz, Manchester, Pa.
Twin Spruce Frederica 200
Mark N. Witmer, Dalmatia, Pa.
Twin Spruce M. Rosie 230

Doreenland Dispersal

THE entire milking herd owned by William H. Sheffield, Doreenland Farm, Oxford, N. J., was sold at Glenburnie Farm, Trenton, N. J., on July 18. These cattle sold on short notice in their working clothes, and therefore dairymen and fanciers alike, seeking fall production in Guernseys of proved bloodlines, found many bargains. Sixty-two head sold for a total of $19,845, an average of $320.08.

The herd sire, Caumsett Performer, a well-grown sire of good type, was sold for $460 to S. I. Newhouse, Harbourton, N. J. Top animal in the sale was Arch Lane Butterfat Lila. She was sired by Hilltop Butterfat Marvel and out of Wood Ford Lily Dove, and was purchased by C. A. Higgins, Kennett Square, Pa., for $650.

High buyer was H. Malcolm Adams, Franklin Park, N. J., who secured five animals for $1,985.

The sale was managed by The Pate Sales Company, Trenton, N. J., with Walter Dupes, Elizabethtown, Pa., the auctioneer. Corey "Buzz" Garey was in the ring and Mildred Baldwin clerked the sale.

Following is the sales list:

George Aaronson, Columbus, N. J.
Doreenland Abigail $420
H. Malcolm Adams, Franklin Park, N. J.
Caroline of Highfield 370
Delwake Gab's March & Calf 405
Olive of Willever Lake 390
Mannington Creek Abella 400
Major's Rose of Mondamin 420
Paul Adams, Medford, N. J.
Doreenland Betty 460
Carl W. Allen, Asbury, N. J.
Doreenland C. P.'s Xenia 185
Doreenland King's Toni 180
Rose of Willever Lake 170
John Austin, Freehold, N. J.
Delwake Gab's Geraldine 220
Raymond Beiler, Honey Brook, Pa.
Doreenland C. P.'s Orsino (Bull) 400
J. L. Bernard, Eatontown, N. J.
Delwake Gov. Spruce 230
Amos Bryan, Perkasie, Pa.
Charity Lu of Willever Lake 375
Doreenland King's Nora 310
James H. Caldwell, East Greenville, Pa.
Doreenland C. P.'s Wilma 255
Doreenland King's Verity 280
Doreenland King's Ada 270
John G. Carpenter, Glen Gardner, N. J.
Midas' Hope of Willever Lake 360
Doreenland Ellen 300
Robert Cory, Hackettstown, N. J.
Delwake Gab's Hope 300
Doreenland Queen 300
Major's C. B. of Mondamin 400
Richard Craig, Asbury, N. J.
Doreenland Fanny 285
Edward Dobkowski, Hopewell, N. J.
Princess of Willever Lake 200
L. W. Dunkelberger, Harrisburg, Pa.
Delwake Marsh 410
William Herman, Coopersburg, Pa.
Doreenland King's Hilde 400
Ideal's Charmer's Nell 410
C. Stanley Hess, Lancaster, Pa.
Delwake Nan 160
C. A. Higgins, Kennett Square, Pa.
Arch Lane Butterfat Lila 650
Charles Kilmer, Quakertown, Pa.
Tilmar's Daisy 200
Wilson S. Lodge, Ottsville, Pa.
Marcia of Willever Lake 280
Doreenland Joy 220
Dwight McCracken, Monroeville, N.J.
Victoria of Willever Lake 425
John W. McIntyre, Three Bridges, N.J.
Doreenland King's Ophelia 300
Johnson B. Moore, Skillman, N. J.
Alamatuck Aster Hope 270
S. I. Newhouse, Harbourton, N. J.
Caumsett Performer (Bull) 460
H. M. Pate, Trenton, N. J.
Alamatuck Fay Aster 190
Emil Perona, Andover, N. J.
Clarise of Willever Lake 510
Doreenland King's Gay 400
Landhome Pedro's Lezah 400
Frederick Peterson, Hopewell, N. J.
Delwake Gabriel's Diana 380
Delwake G. Diana 380
Doreenland Kathleen 205
F. W. Sheehan, Kennett Square, Pa.
Bridie of Willever Lake 460
Doreenland King's Una 330
Fancy of Willever Lake 460
Greenland's Adaline 475
Joseph Stuper, Mt. Holly, N. J.
Delwake Gab's Melvina 140
Doreenland King's Roxane 200
Franklin Tallman, Columbus, N. J.
Doreenland C. P.'s Serena 300
Delwake Beth 210
Delwake June Girl 305
Sweet May of Willever Lake 230
Tilmar's Poppy of Wayside 335
Woodacres Bright Leila 170
Belinda of Willever Lake 205
Doreenland Caprice 180
George Zwilgmeyer, Blairstown, N. J.
Doreenland Doreen 350
Doreenland Louise 290
Doreenland King's Zelda 265
Delilah of Willever Lake 405

Dan Valley Farm Dispersal

By J. McK. JETER

THE Dan Valley Farm Dispersal Sale grossed $34,725 for 145 head to average $239.48. R. R. Crowgey, Wytheville, Va., purchased the largest number of cattle, 22 head, for $6,000. W. E. Allison, Columbia, S. C., purchased nine head, including the top cow, Dan Valley Evalina, for $600. A number of farmers were present at the sale and purchased heifers. The cattle were not highly fitted and were sold more or less in their work clothes on August 4.

The Salley Sales Service, Orangeburg, S. C., held the dispersal. George B. Salley read pedigrees while Glenn Lecky of Holmesville, Ohio, served as auctioneer. They were assisted in the ring by Arthur Brantley, Billy Salley and John Gaston.

Following is the sales list:

W. E. Allison, Columbia, S. C.
Dan Valley Eunice $400
Dan Valley Delphia 360
Kailas Rosette 400
Dan Valley Marigold 200
Dan Valley Doyne 280
Dan Valley Evalina 600
Dan Valley Linda 210
Dan Valley Karen 320
Gay Lass of Pure Bred Farm 240
A. A. Anthony, Est., Patrick Springs, Va.
Dan Valley Bertha Mae 150
Dan Valley Geraldine 165
William H. Anthony, Patrick Springs, Va.
Dan Valley Royal Ace (Bull) 260
Dan Valley Estelene 310
Dan Valley Marjorie Mae 155
Dan Valley Rosebud 290
Dan Valley Stacy 200
Dan Valley Glencie Ann 230
Heifer 75
William H. Anthony, Jr., Patrick Springs, Va.
Heifer 65
Rosetta Anderson, Claudeville, Va.
Dan Valley Judy 85
Davie Atkins, Mt. Airy, N. C.
Dan Valley Minnie Ha Ha 110
J. D. Atkins, Mt. Airy, N. C.
Marvelou's Patra 190
Dan Valley Marianna 300
F. L. Beam, Cherryville, N. C.
Shamrock's Beulah 165
Butter Gal of Pure Bred Farm 310
Samuel H. Bell, Dublin, Va.
Dan Valley Susie 350
Dan Valley Kitty 300
M. H. Bowen, Jr., Bland, Va.
Dan Valley Betty Jo 225
Dan Valley Lil 200
Dan Valley Mistletoe 200
Bell Lass of Green Valley 170
M. T. Brown, Salisbury, N. C.
Dan Valley Christie 360
Count's Dealie Ann 325
Dan Valley Wilma Lou 305
Dan Valley Zora 325
R. L. Brown, Mt. Airy, N. C.
Dan Valley Anna 195
Paul Calloway, Mt. Airy, N. C.
Dan Valley Rosa Ann 355
E. Lyle Clark, Stuart, Va.
Dan Valley Claudette 225
Dan Valley Colene 160
Dan Valley Lassie Edith 140
Beaver Creek Hollivista's Joy 380
J. Myron Clark, Stuart, Va.
Pollyanna of Dan Valley 175
Dan Valley Lucy Marie 250
Dan Valley Taffy 175
Dan Valley Lenora Atkins 310
Pat's Royal Anne 250
Klondike Premost Harriett 175
Haston Collins, Mt. Airy, N. C.
Dan Valley Sandra 160
Lucky's Francine of Normack 150
Gladstone Ellouise 155
J. H. Crossingham, Mt. Airy, N. C.
Dan Valley Sallie O'Neal 200
Dan Valley Twainette 170
Vallemede's Maid 190
Lassie of Pure Bred Farm 190
R. R. Crowgey, Wytheville, Va.
Dan Valley Carrie Lou 285
Heifer Calf 135
Yellow of Hatcher Farm 410
Dan Valley Mona Lisa 300
Heifer Calf 220
Dan Valley Margo 360
Dan Valley Inez 335
Dan Valley Adeline 330
Green Meadow Royal Carmen 275
Dan Valley Virgie 335
Dan Valley Etta 300
Dan Valley Annabelle 125
Dan Valley Allie Mae 335
Liberator's Actress 275
Dan Valley Bonnie Kathleen 250
Elizabeth of Emory's Reliance 380
Dan Valley Lettie 170
Dan Valley Dorothy Faye 330
Dan Valley Lucille 365
Dan Valley Mildred 135
Heifer 90
Heifer 60
Lonnie Davis, Galax, Va.
Dan Valley Pamela Sue 275
Dan Valley Charlene 260
Bernice Dellinger, Cherryville, N. C.
Dan Valley Lucinda 260
Dan Valley Alpha Cristine 260
Mill Dale Gladis 225

Harry Dowell, Toast, N. C.
Dan Valley Caledonia ... 170
Dan Valley Bess Hassie ... 140
Lester Faulkner, Mt. Airy, N. C.
Dan Valley Gretna ... 160
Heifer ... 50
Robert H. Freeman, Jr., Dobson, N. C.
Dan Valley Chrystal ... 310
Dan Valley Ila Marie ... 310
Dan Valley Sparkle ... 260
Dan Valley Lula Hill ... 300
Dan Valley Cindy ... 285
Maggie Fulton, Mt. Airy, N. C.
Hanna Habel ... 130
Dan Valley Naomi ... 250
Dan Valley June ... 275
Heifer ... 105
G. M. Goad, Hillsville, Va.
Dan Valley Dorothy ... 225
Dan Valley Louise ... 240
Dan Valley Jane ... 300
Allan Hall, Statesville, N. C.
Dan Valley Roaring Dan (Bull) ... 200
Dan Valley Joker (Bull) ... 190
D. L. Hall, Vesta, Va.
Rose Bell of Bonnie Crest ... 250
Dan Valley Audene ... 330
T. W. Hart, Francisco, N. C.
Heifer ... 70
Humphrey-Coker Seed Co., Hartsville, S. C.
Dan Valley Victoria ... 325
Dan Valley Poppy ... 325
R. M. Inscone, Ararat, Va.
Bull Calf ... 110
D. C. Jones, Wytheville, Va.
Dan Valley Ruth ... 165
Dan Valley Doris Lee ... 100
R. P. Kapp, Columbia, S. C.
Heifer Calf ... 300
Dan Valley Wilmette ... 175
Dan Valley Susanna ... 180
Dr. M. B. Leath, High Point, N. C.
Dan Valley Jonquil ... 520
Heifer ... 230
Robert J. Lovill, Jr., Mt. Airy, N. C.
Dan Valley Rosewhite ... 165
B. H. Mays, Stuart, Va.
Heifer Calf ... 125
Dan Valley Eloise ... 150
Dan Valley June Polly ... 150
Dan Valley Maria ... 145
R. L. McLaurin, Dillon, S. C.
Dan Valley Panola ... 440
Dan Valley Lana ... 400
Dan Valley Josie Ann ... 310
Dan Valley Eunice Marie ... 500
Dan Valley Bertha ... 350
Dan Valley Marguerite ... 390
Dan Valley Blue Bonnett ... 140
James M. Parks, Union Grove, N. C.
Dan Valley Alice ... 180
Dan Valley Nina ... 290
Dan Valley Millie Sue ... 205
Dan Valley Vera Mae ... 150
Heifer Calf ... 105
Dan Valley Gertrude ... 185
Dan Valleyodessa ... 175
W. N. Peden, Jr., Wagram, N. C.
Dan Valley Lora Ree ... 300
Hall B. Peeler, Lawndale, N. C.
Bess of Green Valley ... 275
Donald Poore, Mt. Airy, N. C.
Heifer Calf ... 140
Dan Valley Willa Dean ... 175
Dan Valley Barbara Ann ... 130
Ira C. Recs, Meadows of Dan, Va.
Dan Valley Emma ... 320
Dan Valley Sue ... 440
J. W. Roberson, Stuart, Va.
Dan Valley Thera Ann ... 165
Edward Seal, Mt. Airy, N. C.
Heifer ... 65
Charles P. Simpson, Jr., Salisbury, N. C.
King's Maxim Lady ... 250
Hugh Stultz, Wealwine, Va.
Heifer ... 60
James J. Williams, Sr., Meadows of Dan, Va.
Dan Valley Loraine ... 220
Pinemont's Jingle Bell ... 280
Emery H. Wilson, Mocksville, N. C.
Quintessence Daughter ... 265

Greenwyck Farm Dispersal

A complete dispersal was held at Greenwyck Farm, Kennett Square, Pa., on July 30, of all farm implements and the Guernsey herd. Eighty-three head sold for a total of $25,405, an average of $306.08. There were 38 cows, the majority with good A. R. records, 12 bred heifers, 33 open heifers, two herd sires, and two grade cows in the sale, of which Green Meadow and Flying Horse breeding predominated.

A. Hohensee, Scranton, Pa., was the top buyer, purchasing four head for a total of $2,850, which included the top animal, Greenwyck Margaret, at $850. "Margaret" was by Spar Hill Peter and out of Connie's Buttercup.

The sale was managed by the Pate Sales Company, Trenton, N. J. E. M. Granger, Jr., Thompsonville, Conn., and Dupes & Hess, Elizabethtown, Pa., were the auctioneers. Corey C. Garey, Jr., and Mildred Baldwin clerked the sale.

Following is the sales list:

Abbotts Dairies, Westville, N. J.
Greenwyck Fashion ... $490
Greenwyck Fan ... 510
Greenwyck Mopsy ... 550
Allen Balmer, Lititz, Pa.
Greenwyck Betsy Lou ... 320
Greenwyck Brenda ... 360
Jesse Belmer, Lititz, Pa.
Greenwyck Moneta ... 165
Heifer ... 100
Harry Bennett, Monroeville, N. J.
Greenwyck Hilda ... 160
David L. Brady, Schwenksville, Pa.
Greenwyck Anna Belle ... 410
Prince's Moonbeam ... 350
Charles Brunke, Chester Heights, Pa.
Green Meadows Golden Buttercup ... 160
Wm. L. Davidson & Sons, Annandale, N. J.
Greenwyck Adella ... 280
Janet's Kathi ... 300
Greenwyck Buttergirl ... 350
Greenwyck Moonbeam ... 360
Airy Acres Marian ... 225
Greenwyck Marian ... 200
Airy Acres Ruth ... 335
Greenwyck Merry Bell ... 485
Ben Haynes, Salem, N. J.
Calyx's Fawn of Blue Spruce ... 290
Clay Hess, Royersford, Pa.
Greenwyck Rita ... 450
Landis M. Hoffer, Middletown, Pa.
Greenwyck White Fawn ... 160
A. Hohensee, Scranton, Pa.
Greenwyck Connie ... 800
Greenwyck Mars ... 600
Greenwyck Margaret ... 850
Kennett View Lassie ... 600
Ralph C. Hood, Cochranville, Pa.
Greenwyck Janice ... 195
Greenwyck Faithful ... 260
Heifer ... 125
Greenwyck Bets ... 210
Greenwyck Millicent ... 230
Greenwyck's Clara Bell 2d ... 230
Greenwyck Prissie ... 260
Greenwyck Kay ... 170
Greenwyck Holiday ... 170
Greenwyck Mary Ann ... 200
Mrs. P. C. Maderia, Berwyn, Pa.
Greenwyck Falice ... 240
Aaron Martin, Lititz, Pa.
Greenwyck Betsy 2d ... 320
Greenwyck Mandy Lee ... 450
Greenwyck Holly ... 440
John W. McIntyre, Three Bridges, N.J.
Greenwyck Olla ... 450
High McMullan, West Chester, Pa.
Lakewood Fashion ... 470
Greenwyck Beatrice ... 390
Greenwyck Bee Bee ... 490
Greenwyck Coleen ... 200
Greenwyck Marina ... 320
Greenwyck Holiday Queen ... 120
Otto Nelson, Mt. Holly, N. J.
Queen of Tapsie Jewels ... 270
H. M. Pate, Trenton, N. J.
Greenwyck Cleopatra ... 175
Walter M. Phillips, New Hope, Pa.
Greenwyck Beanie ... 160
Heifer ... 150
Heifer ... 150
Greenwyck Moonblink ... 150
Greenwyck Myrtle ... 230
Greenwyck Rosalie ... 195
Greenwyck Rio ... 170
Robert Prange, West Grove, Pa.
Greenwyck Fanny ... 420
Edmund Prince, Kennett Square, Pa.
Greenwyck Olivia ... 190
Layton L. Rohrer, Nottingham, Pa.
Greenwyck Fatima ... 380
Greenwyck Columbine ... 300
Coralbell's Pride ... 460
Greenwyck Moonlight ... 405
Greenwyck Misty ... 385
Heifer ... 55
Alfred H. Sharpless, Avondale, Pa.
Heifer ... 55
F. W. Sheeham, Kennett Square, Pa.
Don Har's Yniol (Bull) ... 700
Clyde K. Simmers, Rising Sun, Md.
Greenwyck's Prima ... 300
Greenwyck Roberta ... 385
Greenwyck Daisy ... 410
Ralph Smith, Newark, Del.
Greenwyck Moon ... 165
Allan E. & Madalyn Stiff, Landenberg, Pa.
Greenwyck Fanchotte ... 175
Greenwyck Angie ... 190
Bryncoed's Outabella ... 305
Heifer ... 135
Greenwyck Prima Donna ... 135
Greenwyck Rosetta ... 140
Greenwyck Halley ... 85
Joseph Styer, Downingtown, Pa.
Greenwyck Hanna ... 285
Raymond Testerman, Drumore, Pa.
Farview Bell-Ringer (Bull) ... 375
Trexler Brothers, Emmaus, Pa.
Green Meadows May's Rita ... 500
Paul H. & Loretta Wickerd, Sinking Springs, Pa.
Greenwyck Betsy ... 440
Greenwyck Busy Bee ... 475
Clair H. Witmer, Willow Street, Pa.
Heifer ... 105

Richter Dispersal

By Wm. H. Juzi

Col. John P. Richter, Carlisle, Pa., sold his herd of 12 purebreds and 15 grades at a sale at the Lancaster sales pavilion on September 8. To the sale were added 19 vaccinated heifers from George Evans of Hellam, and seven calves and a few other added consignments, bringing the total number of purebreds to 41 head which sold for

$8,450, an average of $206.10. The grades averaged from $35 to $200 each.

The top, Warner's G. B. Daisy's Odessa, sold for $470 and was consigned by W. B. Warner & Sons of Red Lion, Pa., and purchased by John F. Cory, Phoenixville. High buyer was John B. Gehman of Barto, who bought six head for $1,130. Second was Theodore Irvin, Honey Brook, who bought four members of one of the best cow families that Mr. Richter had, plus a bred heifer, for a total of $1,110.

The sale was managed by the Pennsylvania G. B. A. with William H. Juzi reading pedigrees. Walter Dupes, Elizabethtown, and Irvin Hess, Hershey, were the auctioneers. The fieldmen of the association ran the slips.

Following is the sales list:

Walter Cherry, Philadelphia, Pa.
M. F. Cherub's Sloe $300
M. F. Boy's Sloe 315
John F. Cory, Phoenixville, Pa.
M. F. Bet 330
Warner's G. B. Daisy's Odessa 470
M. F. Helmet 340
D. Ernest Diehl, Newburg, Pa.
Pine Road Agnes 180
Peter G. Dietz, Hellam, Pa.
M. F. Harrison's Helena 300
John B. Gehman, Barto, Pa.
M. F. Sloe 320
M. F. Chev Birch 180
M. F. Gentle Peerless 155
M. F. Cher Ann 155
Pennbrook Grayson's Meredith 55
M. F. Betsy Lang 165
J. J. Hamme, Thomasville, Pa.
M. F. Daisy 440
Pine Road Debora 40
ohn G. Herr, Holtwood, Pa.
Sonja's Vesta of Brookdale 155
M. F. Dauntless Cheer 75
Pine Road Star 40
Pennbrook Grayson's Joanne 40
C. Stanley Hess, Sr., Lancaster, Pa.
Peach Farm Rudder's Angela 155
Theodore Irvin, Honey Brook, Pa.
Pine Road Fancy Pants 345
Pine Road Candy 125
Pine Road Maria 110
Pine Road Serena 80
M. F. Tile 450
Kenneth Keeney, Seven Valleys, Pa.
M. F. Royal's Judy 255
Abram M. Landis, Franconia, Pa.
Birch Manor China 255
Pine Road Twinkle 110
Newton F. Moyer, Telford, Pa.
Pine Road Sparkle 225
Pine Road Trinket 245
Paul M. Nolt, New Holland, Pa.
Pennbrook Grayson's Pamela 75
Lawrence Stilwell, Rising Sun, Md.
M. F. Royal's Sara 275
M. F. Victory Charity 310
H. Taylor Thompson, Cochranville, Pa.
M. F. Bal-Amy 255
C. H. Umble, Christiana, Pa.
Pennbrook Grayson's Priscilla 45
Pennbrook Grayson's Nesta 55
Pennbrook Grayson's Alison 40
Pennbrook Grayson's Soprano 45
George H. Whitaker, Oley, Pa.
Heart of Four Pines 415
Sylvia's Diana of Brookdale 375
John B. Witmer, Lampeter, Pa.
M. F. Boy's Lynn 150

Twin Brook Farm Dispersal

THE Twin Brook Farm Dispersal, owned by Walter K. Mueller, Ivyland, Pa., was held the evening of August 20 at Glenburnie Farm, Trenton, N. J. Seventy-seven head sold for a total of $20,205, an average of $262.40.

The two herd sires were well bred. Laurel Mills Royal, with 33 daughters in the sale, was from the Foremost Perfect Lady family. His sire, Foremost Acme 4th, has many high producing daughters at Laurel Mills Farm, owned by John E. Stafford, Laurel Springs, N. J. He sold to Frank Coffey, Newtown, Pa., for $465. Wilgorlan Farms Actor had six daughters in the sale, and he sold to the Plainsboro Bull Association, Plainsboro, N. J., for $550. Chedco Canterbury Belle was the top female and was purchased by Warren Fabian, Easton, Pa., for $550. Top buyer in the sale was Marjorie S. and Robert S. Congdon, Girdletree, Md., who purchased 11 head for $3,000.

The sale was managed by the Pate Sales Company, Trenton, N. J. E. M. Granger, Jr., was the auctioneer, with Dupes & Hess and Corey Garey, Jr., in the ring and Mildred Baldwin clerking the sale.

Following is the sales list:

George G. Aaronson, Columbus, N. J.
Spring Run Blitzkrieg's Diana $410
Carl W. Allen, Asbury, N. J.
Twin Brook Farm Carolyn 270
Anita N. Barton, Flemington, N. J.
Twin Brook Farm Bessie 410
Twin Brook's R. Petunia 310
Twin Brook's R. Bianca 125
James H. Caldwell, East Greenville, Pa.
Aletta of Wawa 220
Twin Brook Farm Martha Ann 310
Rebecca of Clarion Farms 240
Laurel Mills Foxie 220
Bower's Rita 250
Twin Brook's R. Margie 205
Twin Brook's R. Starlight 230
Twin Brook Farm Hilda May 250
John Carpenter, Glen Gardner, N. J.
Twin Brook Farm Florence 350
Monarch's Lady Camille 310
Doris E. Case, Doylestown, Pa.
Leeside Champion Ardor 185
Robert W. & Doris Clark, Laurel Springs, N. J.
Laurel Mills Proud Dame 340
Laurel Mills Daletta 310
Frank Coffey, Newtown, Pa.
Laurel Mills Royal (Bull) 465
Gold Lad's Tina 225
Marjorie S. & Robert S. Congdon, Girdletree, Md.
Laurel Mills Blue Ribbon 300
Twin Brook Farm Daisey 310
Twin Brook Farm Gloria Jean 300
Twin Brook Farm Jady 300
Twin Brook Farm Helma 150
Twin Brook Farm Curley Bea 150
Twin Brook Farm Julia 200
Wilna Hilma 340
Wilgorlan Farms Delia 350
Laurel Mills Honey Bunch 260
Twin Brook's R. Chelly 340
R. F. Craig, Asbury, N. J.
Twin Brook Farm Delight 360
Raymond H. Dull, Columbus, N. J.
Twin Brook Farm Beth 50
Twin Brook Farm Margee 100
Roy Fabian, Easton, Pa.
Twin Brook Farm Faith 130
Warren Fabian, Easton, Pa.
Spring Run Artemis 500
Laurel Mills Beatty 410
Chedco Canterbury Belle 550
Harold Fossedahl, West Chester, Pa.
Twin Brook Farm Ruth 360
Twin Brook Farm A. Polly 185
John E. Gerstemeier, Lansdale, Pa.
Laurel Mills Linda 350
Twin Brook Farm Susanna 250
Edward Goodman, Brooklawn, N. J.
Twin Brook Farm April 100
Twin Brook's R. Honeymoon 130
Twin Brook Farm Hope 135
Twin Brook's R. Camille 130
Twin Brook Farm Diva 150
John Gray, Pennington, N. J.
Twin Brook Farm Helena 85
Charles Green, Vincentown, N. J.
Twin Brook Farm Champion (Bull) 310
Benjamin Haynes, Jr., Salem, N. J.
Wilgorlan Farms I. Louella 360
Baskerville Septimus Mercedes 400
Vincent P. Hewitt, Ivyland, Pa.
Twin Brook's R. Peggy 280
John W. McIntyre, Three Bridges, N. J.
Souvenir's Vagabond's Petunia & Calf 450
Marlyn Peggy 260
Newton F. Moyer, Telford, Pa.
Laurel Mills Marcella 350
Claude Myers, Plumsteadville, Pa.
Twin Brook Farm Hattie 130
H. M. Pate, Trenton, N. J.
Twin Brook Farm Bunny 200
Twin Brook Farm Hopeful 160
MacStephen's Bonnie 510
Frederic R. Peterson, Hopewell, N. J.
Twin Brook Farm R Diana 140
Twin Brook Farm Sandra 120
Twin Brook Farm Janetta 110
Twin Brook Farm Dorene 100
Twin Brook Farm Princess 140
Twin Brook Farm Kate 40
Plainsboro Bull Assn., Plainsboro, N. J.
Wilgorlan Farms Actor (Bull) 550
M. G. Seath, Far Hills, N. J.
Twin Brook Farm Lulu 175
Twin Brook Farm R. Pearl 125
John E. Stafford, Laurel Springs, N. J.
Janet's Hardwick's Faithful 300
Laurel Mills Blink 500
Joseph Stuper, Mt. Holly, N. J.
Spring Run Bianca 175
Walter V. Torbet, Preakness, N. J.
Twin Brook Farm Easter 340
Twin Brook's R. Patsy 340
Dr. Martin G. Vorhaus, Lumberville, Pa.
Pioneer's Moonbeam 230
B. S. Vagabond's Maizie 290
Charles Wainwright, Bordentown, N. J.
Mordele Farms Starlight 350
Twin Brook Farm Ella 160

Chat . . .

John E. Stafford, Laurel Mills Farms, Laurel Springs, N. J., is building quite a family around the "Estafette" cow that sold to McDonald Farms for $5,600 in the New Jersey State Sale. "Estafette" is Excellent, 1951, VG, 1948, and has a record of 13405—724——Jr4—365C—2x. Her daughter, Laurel Mills Golden Estafette, has a pending record of 14131—792—Sr4—365C.

Valmere Farm Dispersal

By Elmer Meadows

Valmere Guernseys, owned by R. H. Bidstrup, Buena, Wash., were dispersed on August 21. The 38 head, including day old calves, sold for a total of $13,925, an average of $366.45.

Top of the sale was $1,000 paid by J. Wm. Antilla, Longview, for Valmere Valient Pippa, a two-months-old heifer sired by Valient M. of Prestdale and out of Pippa of Chicona, classified Excellent 1949, Very Good 1947, with five records over 611 lbs. of fat, 2x milking. Contending bidder was Lawrence and Danny Snapp, Prosser. The dam of "Pippa" will be remembered by many as the dam of Chicona Pablo, purchased by Quail Roost Farms at the Chicona Dispersal. Her sire, Valient M. of Prestdale, is the sire of several outstanding producing daughters in the herd of Frank Pritzl, Granger, as well as a class leader and several other good daughters in the herd of Dale Carpenter, Yakima. Pippa's yearling son sold to Merrill and Boynton Dodge, Ellensburg, for $625. Contending bidder was the Northwest Coop. Breeders Association, Mount Vernon.

Second high was Wandamere Bonita, a heifer selling for $725 that had been purchased in the 1951 Pacific Northwest Guernsey Sale. Successful bidder on "Bonita" was Hans Leuthold, Tillamook, Ore. Contending bidder was John A. Jaksch, Gold Hill, Ore.

The largest buyer in the sale was Lawrence and Danny Snapp who took five head for a total of $2,215. Mr. Snapp and son Danny are building a herd in the southern part of the Yakima Valley. Included in their purchases was the third highest selling cow, Valmere Rosalee, that sold for $685. Second largest buyer in dollars was Hans Leuthold, Wilsona Farm, Tillamook, Ore., who took three head for $1,650. Second largest buyer in numbers was C. Elton Meeker, Sunnyside, who bought five head, mostly heifers, for $1,175.

R. H. Bidstrup had been breeding Guernseys for about 15 years and had built up a splendid herd, using Chicona bulls almost exclusively the past few years. Mr. Bidstrup had been a director of the Washington Guernsey Cattle Club for several years, and was selected by the Guernsey breeders a few years ago for their president. He has been of great assistance to many breeders in the State, particularly in the eastern part and Yakima Valley.

The sale was managed by C. W. (Jack) Robinson, Western Guernsey Service, Clements, Calif. Col. Earl Walter, Filer, Idaho, was the auctioneer, with J. Carroll Bagley, Sunnyside, passing the slips.

Following is the sales list:

J. Wm. Antilla, Longview, Wash.	
Valmere Valient Pippa	$1,000
Valmere Rosabelle	250
J. Carroll Bagley, Sunnyside, Wash.	
Valmere Supreme Calendula	360
Claude Burton, Prosser, Wash.	
Valmere Quality	370
Ray Cook, Granger, Wash.	
Valmere Rosalis	125
Merrill and Boynton Dodge, Ellensburg, Wash.	
Valmere Pippa's Royal (Bull)	625
Ida Mae Hammond, Zillah, Wash.	
Valmere Begonia	535
Valmere Marigold	600
David Hileman, Prosser, Wash.	
Heifer Calf	85
Cyril A. & Loretta Jacob, Bay City, Ore.	
Valmere Beautiful	475
Valmere Royal Polly	425
John A. Jaksch, Gold Hill, Ore.	
Valmere Lovely	500
Arnie Johnson, Granger, Wash.	
Valmere Bonita	400
Valmere Nicias Ellen	370
Hans Leuthold, Tillamook, Ore.	
Valmere Ophelia	675
Valmere Nicias Opal	230
Wandamere Bonita	725
C. Elton Meeker, Sunnyside, Wash.	
Valmere Nicias Becky	125
Valmere C. Roberta	460
Valmere Loretta	100
Valmere Nicias Primrose	180
Valmere Nicias Rilma	310
Carroll E. Meeker, Outlook, Wash.	
Valmere Beauty's Valient (Bull)	100
Valmere Nicias Gwendolyn	150
Art & Sylvia Mueller, Sunnyside, Wash.	
Valmere Belle	205
Valmere Supreme Orphie	375
Prosser FFA Chapter, Prosser, Wash.	
Valmere Nicias Marie	210
E. M. Russell, Wapato, Wash.	
Valmere Supreme Pearl	260
Leo Sadler, Prosser, Wash.	
Valmere Lady	310
Valmere Norine	460
Lawrence and Danny Snapp, Prosser, Wash.	
Valmere Ruby Rosa	425
Valmere Nicias Ruby	160
Valmere Rosalee	685
Valmere Sunflower	625
Valmere Sandra	320
R. D. Swan, Wapato, Wash.	
Princess Esther of Russellvale	235
Ray N. West, Yakima, Wash.	
Valmere Nicias Orange	130
John L. Winters, Wapato, Wash.	
Valmere Rosalind	350

Valmere Valient Pippa that topped the Valmere Farm Dispersal, being purchased by J. Wm. Antilla, Longview, Wash., for $1,000. Left to right, Mr. and Mrs. J. Wm. Antilla, with Mr. and Mrs. R. H. Bidstrup.

Mid-Summer Milk Sale

By Earl N. Shultz

The Annual Mid-Summer Sale was held at Old Farms, Farmington, Conn., Mr. and Mrs. R. H. Merritt, operators. As usual, at this sale, the demand for milk was strong. The quality of this sale was not quite up to a year ago, as fresh cows and heifers were difficult to find.

Forty-one head sold for $15,835, an average of $386.22. It was a very even sale, as the top cow, Carmina Clarice Storrs, brought $680. She was consigned by the University of Connecticut and was purchased by Chester T. Jones, Lewisboro, N. Y. Mr. Jones was the heavy buyer taking six head at $2,655.

The sale was managed by the Seath and Shultz Sales Service, Peterborough, N. H. E. M. Granger, Jr., did the selling, Mike Seath read pedigrees and Oscar Crabtree and Earl Shultz worked the ring. Mrs. R. H. Merritt clerked the sale.

Following is the sales list:

Alfred and Beatrice Arnold, Abington, Conn.	
Brown's Beaver Brook Duchess	$380
Rogue's Glensmere's Belle	500
Dreamwold Ruby Paula	200
Bartholomew Bros., Wallingford, Conn.	
Malta Farms Claudette	550
Mervin C. Briggs and Sons, Portsmouth, R. I.	
Greyholme S. Valerie	310
Golden Harvest Blue Bonnett	510
John D. Briscoe, Lakeville, Conn.	
Ideal's Monarch's Lucia	440
Coe Brothers, Durham, Conn.	
Mistydale Lovely Lady	405
Dangra's Pegity	410

E. Thomas Crandall, Johnston, R. I.
High Hill F. Connie 450
Vassar's Ulena's Alwin 550
Pine Hill N. F. Rosalie 410
Brown's Beaver Brook Diana 330
Lanandy King's Mabel 360
Margpau Joyous 280
John M. Frost, Yorktown Heights, N. Y.
Dangra's Radiant Cynthia 380
Victor Galgowski, Rockfall, Conn.
Lanandy Brilliant Dolly 470
Walter Howe, Litchfield, Conn.
Heifer 500
Ideal's Charmer's Pet 470
J. DeWolf Hubbard, Kent, Conn.
Lanandy Necker's Breta 360
Aldrich Farm Silver Carmellia 420
Ideal's Dandy Boy's Belle 400
Wesley N. Isham, Monson, Mass.
High Hill Faithful 225
Chester T. Jones, Lewisboro, N. Y.
Innisfree Romulus' Topsy 450
Gladview Mazie 640
Pine Hill Rosie's Adieu 350
Forges Victor's Gem 300
Carmina Clarice Storrs 680
Whimsy Twelfth Night 235
Andrew Kuca, Rockville, Conn.
Greenridge Pharaoh's Nena 440
Roman's Deena 460
Heifer 410
Nancy Lang, New Preston, Conn.
Hood Kroft A. Flora 350
Paul Lencavicks, Southington, Conn.
Phillips Last Lark 175
Myer Lesser, South Kent, Conn.
Pharos King's Faran 600
Theodore Litwin, Litchfield, Conn.
Ladderlook Narcissus 305
Content Cassie Storrs 310
Vincent P. McGrath, New Haven, Conn.
Bull Calf 30
R. H. Merritt, Farmington, Conn.
High Hill Prudence 250
Rose Wengel, Belchertown, Mass.
Golden Harvest Valjoy 380
Earl Williams, North Chatham, N. Y.
Dangra's Radiant Pegine 400

38th Glenburnie Guernsey Sale

THE 38th Glenburnie Sale, held at Glenburnie Farm, Trenton, N. J., on July 25, was a night event. The 73 head sold brought $23,460, an average of $321.37.

Leslie J. Schwalm, Pottsville, Pa., purchased the top cow, Maywood Rise, for $700. "Rise" was consigned by Carter Bache, Stillwater, Pa. The top bull, Coldspring's Noble's Super, consigned by S. C. Price, St. Johns, Pa., brought $625 from H. M. Pate, Trenton. Plushanski Brothers, Clinton, N. J., were high buyers purchasing 17 head for $5,730.

The sale was managed by the Pate Sales Company, Trenton, N. J. E. M. Granger, Jr., was the auctioneer, Dupes and Hess and Corey Garey worked the ring and Mildred Baldwin was clerk.

Following is the sales list:

Abbotts Dairies, Westville, N. J.
Wye Heights Nancy $475
Frank Armstrong, Locust Valley, N. Y.
Leeside Baron's Lorna 225
Esco's Butterboy's Mayflower 260
Draftsman Daisy 125
Feb Hill Goldflo Mickey 320
Feb Hill Goldflo Hi Tess 310

Maywood Rise, top cow at the 38th Glenburnie Guernsey Sale, consigned by Carter Bache, Stillwater, Pa., and purchased by Leslie J. Schwalm, Pottsville, Pa., for $700.

Maywood R. Charity 470
Ideal's Charmer's Donnita 430
Anita Barton, Flemington, N. J.
Commander Winnie of Limekiln 125
Witchwood J. Lois 250
Colonial Hill Penelope 300
Ideal's Pharaoh's Sadie 400
Martin Berger, Trenton, N. J.
Leeside Northern Edelba 160
Pennokla's Grace 115
Tranquil Destiny 120
David L. Brady, Schwenksville, Pa.
Mannington Creek Leda 370
Round Top Hills Phyllis 450
Greenwood's Lucille 320
Mr. & Mrs. Clifford Conover, Hightstown, N. J.
Limekiln Majestic Juno 130
Limekiln Majestic Sunspot 190
Bill Davidson, Annandale, N. J.
Eeed of Glenburnie 250
Edward Dobkowski, Hopewell, N. J.
Goldmine King (Bull) 110
Brownlie Harriet 135
Eldorado Farm, Newtown, Pa.
Hunthill Helen 225
Roberts E. Evarts, Wismer, Pa.
Limekiln Lass 25
Glenburnie Masher's Golden 310
Leo L. Fehnel, Northampton, Pa.
Laurel Locks Nook 420
Laurel Locks Natrona 470
John M. Frost, Yorktown Heights, N. Y.
Leeside Northern Lassie 240
Leeside Northern Dareen 510
Bear Haven's Mister's Delight 500
Carroll D. Hendricks, Harleysville, Pa.
Feb Hill Miss Freckles 175
C. Stanley Hess, Lancaster, Pa.
Leeside Northern Favor 175
Hunthill Powder-Puff 175
Alder-Lea's Frederetta 210
C. A. Higgins, Kennett Square, Pa.
Two Brooks King Countess 600
Cyrus H. & Sallie M. Landes, Vernfield, Pa.
Witchwood H. Faith 490
Walter D. Leedom, Newtown, Pa.
Leeside Valiant's Supreme (Bull) 230
Laurel Locks Mether 170
Laurel Locks Ithelia 220
G. E. LeWorthy, Pipersville, Pa.
Leeside Northern Moonbeam 450
Raymond F. Moyer, Souderton, Pa.
Greenlands Dolly 290
H. M. Pate, Trenton, N. J.
Coldspring's Noble's Super (Bull) 625
Perestam Brothers, Yardley, Pa.
Ideal Clarion's Afrirouge 380
Walter M. Phillips, New Hope, Pa.
Limekiln Astrid 110
Plushanski Brothers, Clinton, N. J.
Leeside Baron's Mabel 380
Leeside Baron's Rose 460
Esco's Royal Veda 360
Esco's King's Queenie 240
Esco's Betsy Ann 470
Wilgorlan Farms Frances 450
Brookmead's Farmerette 360
Honey Hollow Daisy 240
Glenburnie Glen's Golda 250
February Hill Miss Lillian 300
February Hill Phil's Dot 170
Otto's Alma of Mercer 360
One A's Rose of Mercer 310
Glen's Lady Lou of Mercer 460
Delwake Gov. Yvonne 460
Hominy Hill Evangeline 380
Locust Grove I. Beatrice 440
Esco's Romulus Susie 310
Edith W. Samson, Princeton, N. J.
Bournedale Princess Diane 480
Rycklaver Gardenia 400
Leslie J. Schwalm, Pottsville, Pa.
Leeside Southern Sunny 360
Maywood Rise 700
F. N. & T. M. Shaw, Doylestown, Pa.
Leeside Baron's Rosette 610
Delwake Gab's Nanie 500
Albert Voorhees, Hopewell, N. J.
Spring Hill's Omega 170
Roland Wardell, Neptune, N. J.
Calf 120
John E. & James R. Whitcraft, Juliustown, N. J.
Leeside Northern Lorelei 190
Maple Lane Supreme's Countess 490

Rostaver Township Fair

BY WM. H. JUZI

SOME 30 Guernseys, all but one group from Westmoreland County, competed at the annual Rostaver Township Fair in Pennsylvania on August 21. While the fair was open to all breeds, only Guernseys made their appearance and the large ringside attending the judging proved how popular the Guernsey breed is in that section of the state. Wade White, western representative of the Pennsylvania G. B. A., was the official judge.

The premier exhibitor, Earl Stewart of Belle Vernon, received a beautiful set of carving knives and silverware.

Earl Stewart, won the junior championship with his senior yearling entry and the senior grand championship with his three-year-old, which also captured the best uddered class.

The event also included the judging of the 4-H and FFA Guernseys and a showing and fitting contest. Ida Lee Wells, Belle Vernon, won first in showing, Ed Rinkoff, Belle Vernon, was second, and William D. Stoneman, Belle Vernon, was third. In the fitting contest, Ed Rinkoff won first and Ida Lee Wells' two entries won second and third.

Shows and Field Days

Indiana Field Day

By R. L. Holden

Upwards of 350 people attended the renewal of the Annual Field Day, sponsored by the Indiana G. B. A., at the Ken Ver Farms of Mr. and Mrs. Kenneth Smock, north of Indianapolis, on August 16. The morning program was a state-wide judging contest for boys and girls, in which 31 teams, comprising 120 contestants, participated. Jack Ralston, Assistant State 4-H Club leader, and his associates in both the 4-H and FFA organizations, handled the contest. Official placings were made by L. V. Wilson, one of the classifiers for The American Guernsey Cattle Club, while Paul Keffaber, superintendent of Fuller Farms, Shelbyville, read all of the written reasons for the contest.

The Indiana G. B. A. gave a plaque to the winning team and a pen and pencil set to the coach, as well as suitable awards to the individual members. The high team was the Adams County group, coached by Leonard Kingsley, and included Bill and John Kipfer, Bluffton, and Max Lehman and Karl Rich, Berne. The team from Elkhart County, coached by V. L. Stine, took second place, and another team from Elkhart County, coached by Arthur Howard, the county dairy agent, took third. A group from Shelby County, coached by William Cunningham, was fourth, and a group from Hamilton County, coached by Ben Hobson, was fifth.

Among the individuals, first place went to Carl Jarrett, New Augusta, second to Carlton Weaver, Goshen, third to Kenneth Wenger, Goshen, fourth to Ronald Wenger, Goshen, and fifth to August DeWitt, Shelbyville.

As part of the afternoon program, following Mr. Wilson's talk, a showmanship contest was held, which was both a contest and a demonstration. Each coach was allowed to select from his group whomever he thought should participate, and these contestants were divided into groups of 12. They paraded and showed the cows that had been assigned to them while Mr. Wilson watched them and, as they went by, he offered constructive criticism to each one. Then, from each group, three tops were selected as candidates and those six came back and did it over again. The winning showman was Joe Seip, Rockville, second was Dana Snider, New Paris, and third was Ellen Moeller, New Palestine.

During the morning, registration was conducted and the visitors had an opportunity to go through the barns. A catalog of the herd had been provided and a good many people took that opportunity to study the herd and the breeding program.

At noon, picnic tables were provided for those who brought baskets, and the local church ladies had a lunch service available.

Harry Strohmeyer, who had been in the state the two previous days with the state association secretary, E. T. Wallace, taking pictures, was present and took a few pictures.

R. H. McMurtrie, president of the Indiana G. B. A., was in charge of the afternoon program. He introduced a number of guests, which included Carl Tyner, the secretary-manager of the Indiana State Fair, Harry Pate from New Jersey, and a number of others. A parade of a part of the milking herd and the two herd sires was then conducted, with Kenneth Smock at the microphone.

The preliminary presentation of the afternoon was a demonstration on "How to Sketch" by R. L. Holden, using an outline sketch on a blackboard and a heifer calf as the subject. L. V. Wilson gave a most interesting presentation of his observations as a classifier. This was the third time that Les Wilson had talked to this group, but the audience hung on his every word. His belief in the usefulness of the classification program to the individual breeder is very sincere. His graphic description of sound feet and legs, shoulders and rear udders, if repeated often enough and demonstrated widely enough, eventually should result in some improvement in the breed in this regard.

Mr. Wilson's interesting talk was followed by the showmanship contest and then by an adult judging contest in which nearly everyone present participated on the first round. Some 23 people placed the first group correctly and these 23 were given a second group to place. Nine placed them correctly. There was no time for any more, so these nine were lined up in a row and drew lots for the top prize, a Golden Guernsey milk jug.

Finally, there was a drawing for the door prizes. Two hundred fifty people had actually registered for the field day, although it is believed there were about 100 more in attendance. Ivan Harden, Huntington, received the pint-size Golden Guernsey milk jug; Buddy Tyler, Indianapolis, the half-pint size jug, both of these in china, and Max Bailey, Markleville, received an Eversharp pencil. Finally, in appreciation of the day, the Indiana G. B. A. presented Mr. and Mrs. Kenneth Smock, the hosts, and manager and Mrs. Russell Tipton, a large Golden Guernsey china jug and the cream and sugar set to match.

It was a fine day, well-attended, and well-conceived and executed as only Ed Wallace, the secretary of the State Association, can deliver. It was his planning and his executing from start to finish.

Mississippi State Field Day

By Ballard K. Bennett

Mississippi Guernsey breeders, enthusiasts and guests gathered at Walker Farms, Stoneville, Miss., on August 5, to hold their state field day. G. B. Walker related in an interesting manner the experiences of his recent trip to the northwest. He told of the various herds visited, of the fine cordiality extended him on the part of northwest breeders, and of the high quality Guernsey cattle that he had seen on his trip. The South, as a whole, has had one of the worst droughts on record, and Mr. Walker's comments on the various irrigation projects he had seen proved of much interest to the crowd. The Walkers do some irrigation themselves, and other breeders in Mississippi are considering the same program.

An outstanding talk on roughage and pastures was given by Dr. J. T. Miles, of Mississippi State College. Dr. Miles and L. J. Lane, herd manager at Walker Farms, had on hand an exhibit showing the exact amount of silage, hay and grain necessary for a one-day feeding for one of their Guernsey cows. This was most effective, as it made many in the crowd realize that they had not been planning on enough roughage for their own herd. In his discussion, Dr. Miles pointed out the need for quality roughage as well as an adequate supply. After a delicious box lunch of fried chicken, provided by Walker Farms, an interesting panel discussion took place. Those on the panel were L. J. Lane of Walker Farms, Arliss Anderson, assistant extension dairyman, Mississippi State College, Ballard K. Bennett, field representative of The American Guernsey Cattle Club, and Thomas Callicott, farmer-breeder, Coldwater, Miss. Jimmy Walker served as moderator. Various subjects, such as calf raising, animal nutrition, fitting and

showing, herd management, pastures and roughage, and producing quality milk, were touched on in a brief manner. Those in attendance liked the panel and the moderator was forced to bring it to a close after much questioning.

R. E. Waters, secretary of the state association, gave an interesting type demonstration, using two cows to effectively illustrate the points he had in mind. Later, Mr. Waters served as official judge for the judging classes.

Much interest in the entire program was reflected by those in attendance. The day's activities ended with a tour of Walker Farms.

Maine 4-H and Adult State Dairy Show

By Joseph Pendergast

The Maine 4-H and Adult State Dairy Show, held at the Windsor Fairgrounds on August 2, attracted one of the largest entries of Guernseys in the history of the show. The past few years, the Guernsey show has been light, although 4-H entries have compared favorably with the other major dairy breeds. At this year's show, Guernsey breeders were out in goodly numbers. With the support and backing of the Southern Maine Guernsey breeders and the State Association, headed by a committee consisting of Dr. E. G. Sadler, Ellsworth, George H. Millay, Richmond, and Malcolm W. Roberts, Alfred, the Guernsey show was one of the best attractions. The number and quality of entries in every class truly indicated to exhibitors and spectators alike that the Guernsey cow is an important part of Maine agriculture.

Rex O. LeParmentier judged the Adult Show and Wilfred Jordan judged the 4-H Show, placing the cattle by the Danish system. The way in which both judges handled each class and the reasons they presented to the ringside drew favorable comments.

Mr. LeParmentier placed the junior champion female ribbon on Brigeen Farms Bonni, owned and shown by H. C. Briggs and Nathan Morris, Turner. For his senior and grand champion cow, he selected Bonnie Lassie of M. H., owned by George H. Millay, Richmond, with his father, Horace Millay, a veteran breeder and showman at the halter. A daughter of Chedco Colonel, this beautiful udder-ed cow looked better than she did a year ago.

The Millay's also had the junior champion bull, Langwater Nimrod, winner in a strong bull calf class. The senior and grand champion bull was Wethersfield Aviation, owned and exhibited by R. E. Foster, Augusta.

Following is a list of awards in the adult show:

Senior and Grand Champion Bull

Wethersfield Aviation, R. E. Foster, Augusta.

Junior Champion Bull

Langwater Nimrod, George H. Millay, Richmond, and George W. Larrabee, Bath.

Senior and Grand Champion Female

Bonnie Lassie of M. H., George H. Millay.

Junior Champion Female

Brigeen Farms Bonni, H. C. Briggs and Nathan Morris, Turner.

Bull Calf, Under 6 Months

1, Langwater Nimrod, George H. Millay and George W. Larrabee; 2, Brigeen Farms Ben, H. C. Briggs and Nathan Morris; 3, Val's Lord Henry of M. H., George H. Millay.

Bull, 1 Year and Under 2

1, Entry, N. B. Woolworth, Winthrop; 2, Entry, N. B. Woolworth; 3, Entry, George H. Millay.

Bull, 2 Years and Over

1, Wethersfield Aviation, R. E. Foster.

Heifer Calf, 4 Months and Under 12

1, Brigeen Farms Bonni, H. C. Briggs and Nathan Morris; 2, Rex's Pink Lady of M. H., George H. Millay; 3, Maple Grove N. Betty, R. E. Foster.

Heifer, 1 Year and Under 18 Months

1, Clearview Farms Mirth, N. B. Woolworth; 2, Entry, H. C. Briggs and Nathan Morris; 3, Entry, W. A. Stanger.

Heifer, 18 Months and Under 2 Years

1, Val's Roxana of M. H., George H. Millay; 2, Belle Knoll Admiration, Ralph C. Knowles, Green; 3, Walnut Crest Jarl Miracle, Malcolm W. Roberts, Alfred.

Cow, 2 Years and Under 3

1, Dot of Autumn View, Ralph C. Knowles; 2, Brigeen Farms Pollyanna, H. C. Briggs and Nathan Morris; 3, Clover Eagle of Lake View, Clement H. Smith.

Cow, 3 Years and Under 4

1, Elm Crest Farm's Faithful, Malcolm W. Roberts; 2, Entry, Bert Blanchard; 3, Entry, Floyd R. Pickard, Bangor.

Cow, 5 Years and Over

1, Bonnie Lassie of M. H., George H. Millay; 2, Philcrest Dinah, Carolton Pickard, Bangor; 3, Entry, H. C. Briggs and Nathan Morris.

Get of Sire

1, George H. Millay on get of Langwater Valdon; 2, Floyd R. Pickard on get of McDonald Farms Crusader; 3, H. C. Briggs and Nathan Morris on get of Basquaerie Majestic Noble.

Produce of Dam

1, George H. Millay on produce of Bonnie Lassie of M. H.; 2, Ralph C. Knowles on produce of Aldrich Farm Gwendolyn; 3, Entry, H. P. Smith and Son.

Three Best Females

Bred and Owned by Exhibitor

1, George H. Millay; 2, H. C. Briggs and Nathan Morris; 3, Floyd R. Pickard.

Vermont Parish Show

By Joseph Pendergast

The slogan, "Bigger and Better" certainly applies to this year's Vermont Parish Show held at T. Redfield Phillips Farm, Montpelier, on August 12. The show far exceeded in number and quality any previous show ever held by the Association. It was very evident, many hours before the show got underway, that Mr. Phillips' barn could not house all the cattle. With nearly 70 head brought in the afternoon before, it was quite a problem for Show Chairman Frank Burditt to find room for the cattle that were trucked in on show

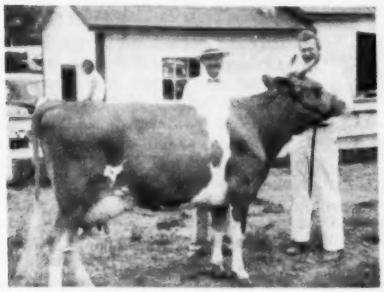

Bonnie Lassie of M. H., senior and grand champion female at the Maine 4-H and Adult State Dairy Show, with Rex O. LeParmentier, judge, and George H. Millay, Richmond, Maine, owner.

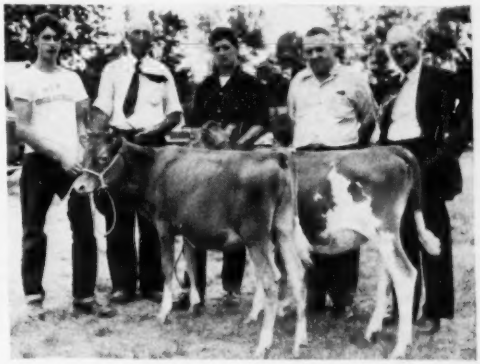

Awarding of Maine Banker's Association heifers by Claude Clement, chairman agricultural committee, Maine Banker's Association, at the State Dairy Show. Left to right: Robert Belanger, West Bath; Claude Bennsey, Thorndike; Clifford Cyr, East Waterford; Claude Clement, Belfast, and Earl Wing, Kingfield.

day. Every nook and corner of the barn was used and a few had to be tied outdoors. Altogether, there were 106 head paraded before Judge Hilton Boynton of the University of New Hampshire.

In the opinion of many who have attended previous Parish Shows, the ringside was the largest in spite of rain which fell the night before and the morning of the show. The success of both the outstanding show and the large number of spectators was due principally to the fine work on the part of Chairman Frank Burditt, his committee, and B. W. Stryker, publicity representative, together with the fine cooperation of exhibitors and officers of the Association. Facilities provided by the Phillips family, along with the keen interest Mr. Phillips still holds for the Guernsey cow, adds materially to the continuous success of these shows. The Association was again honored with the presence of many fine 4-H boys and girls who did a masterful job in fitting and showing their animals.

The champion 4-H animal was a beautiful heifer calf owned by Howland Farm, Brattleboro, and shown by Sally Ann Bean, daughter of Mr. and Mrs. Joseph Bean, manager of Howland Farm.

For the first time in the history of the show, a fitting and showmanship class was listed with a large number of entries. The winner, Elizabeth McNally, received a new trophy, donated by Beaver Brook Farm, Wilmington, and given in honor of T. Redfield Phillips. This trophy will be called The T. Redfield Phillips Trophy and is to be awarded each year to the winner of the fitting and showmanship class.

For a State Parish Show, an unusually large number of outstanding bulls were entered. The class of bull calves, six months and under one year, had 12 entries. After awarding the blue ribbon to Langwater Onward's Catamont, Hilton Boynton complimented the exhibitors for bringing out so many outstanding bull calves. The other classes, bulls six months and under one year and under two years, saw equally good quality headed by Maplewood K. Prince, owned and shown by Ralph H. Perry, and Flying Horse Flute Philosopher, owned and shown by Mr. and Mrs. Frank W. Burditt. These two young bulls, along with the Langwater bred bull, made up a good championship class. Langwater Onward's Catamont, owned and shown by the University Farm, Vermont Agricultural Station, was grand champion bull of the show.

In all of the female classes, there were a large number of entries and quality was good all the way down the line. One of the nice classes was the one in which the Howland Farm entry, a heifer calf, headed the class, and was later made junior champion over three other very nice heifers owned by High Mowing Farm and Saddleback Farm, winners in the senior calf, junior yearling and senior yearling classes. The senior and grand champion cow was Patcho'woods Della's Delight, owned by High Mowing Farm. This cow was winner in the aged cow class, placing over another very outstanding aged cow, High Mowing King's Cotton, owned and shown by Frank W. and Lorna A. Burditt. High Mowing Farm was awarded the Robert F. Bliss Memorial Trophy for showing the grand champion female.

In the group classes, first prize get of sire was the get of Foremost Diamond Jim, shown by High Mowing Farm, and Arthur D. Pinkham was awarded the Savery Farm Trophy presented by Stanley Judd, Commissioner of Agriculture. In the produce of dam class, High Mowing Farm again showed the winning produce of Corning's Rex's Rita Ann, and was awarded the Saddleback Farm Perpetual Trophy.

The last class of the show, and one that brought out many outstanding groups, was the three best females owned and bred by exhibitor, and this was won by Saddleback Farm, S. S. Yates, owner. They were awarded the Howland Farm Trophy.

Following is a list of awards:

GRAND CHAMPION BULL

Langwater Onward's Catamont, University Farm, Vermont Agricultural Experiment Station, Burlington.

SENIOR AND GRAND CHAMPION FEMALE

Patcho'woods Della's Delight, Arthur D. Pinkham, Wilmington.

JUNIOR CHAMPION FEMALE

Entry, W. Howland, Brattleboro.

BULL CALF, UNDER 6 MONTHS

1, Maplewood K. Prince, Ralph H. Perry, Ira; 2, Entry, A. R. Moody & Son, Jacksonville; 3, Saddleback Colonel's Pride, S. S. Yates, Dorset.

BULL CALF, 6 MONTHS AND UNDER 12

1, Langwater Onward's Catamont, University Farm, Vermont Agricultural Experiment Station; 2, Howland Master's Freeman, W. Howland; 3, High Mowing Diamond Comet Lad, Arthur D. Pinkham.

BULL, 1 YEAR AND UNDER 2

1, Flying Horse Flute Philosopher, Frank W. and Lorna A. Burditt, West Rutland; 2, Maplewood L. Majesty, Ralph H. Perry; 3, Tarbell Romulus May King, Fred L. Rogers, Brandon.

HEIFER CALF, UNDER 6 MONTHS

1, Entry, W. Howland; 2, High Mowing Victor's Ivy, Arthur D. Pinkham; 3, Saddleback C. Pepper, S. S. Yates.

HEIFER CALF, 6 MONTHS AND UNDER 12

1, High Mowing Diamond Hayworth, Arthur D. Pinkham; 2, High Mowing Diamond Hopewell, Arthur D. Pinkham; 3, Maplewood Pharaoh's Donna, Ralph H. Perry.

HEIFER, 1 YEAR AND UNDER 18 MONTHS

1, High Mowing Victor's Heather, Arthur D. Pinkham; 2, Sky Acres V. S. Arachne, Jan E. Stryker, East Corinth; 3, High Mowing Diamond Happy, Arthur D. Pinkham.

HEIFER, 18 MONTHS AND UNDER 2 YEARS

1, Saddleback S. Fadelia, S. S. Yates; 2, Fran-Lorn King's Beverly Ann, Frank W. and Lorna A. Burditt; 3, Sky Acres V. S. Willy Nilly, Barry Bill Stryker, East Corinth.

COW, 2 YEARS AND UNDER 3

1, High Mowing Diamond Fun, Arthur D. Pinkham; 2, Savery's G. Faithful, V. B. Savery & Son, Williamstown; 3, Twinwing Baroness Lenora, Frank W. and Lorna A. Burditt.

COW, 3 YEARS AND UNDER 4

1, High Mowing Diamond Debornna, Arthur D. Pinkham; 2, Saddleback Bambi, S. S. Yates; 3, Saddleback Rhoda, S. S. Yates.

COW, 4 YEARS AND OVER

1, Patcho'woods Della's Delight, Arthur D. Pinkham; 2, High Mowing King's Cotton, Frank W. and Lorna A. Burditt; 3, Cup of Gold of The Glen, Arthur D. Pinkham.

GET OF SIRE

1, Arthur D. Pinkham on get of Foremost Diamond Jim; 2, Frank W. and Lorna A. Burditt on get of Flying Horse Baron; 3, S. S. Yates on get of Flying Horse Amy's Colonel.

PRODUCE OF DAM

1, Arthur D. Pinkham on produce of Corning's Rex's Rita Ann; 2, Frank W. and Lorna A. Burditt on produce of Twinwing Valentine Domino; 3, S. S. Yates on produce of Saddleback Bess.

THREE BEST FEMALES
Bred and Owned by Exhibitor

1, S. S. Yates; 2, Arthur D. Pinkham; 3, V. B. Savery & Son.

4-H

GRAND CHAMPION FEMALE

Entry, W. Howland, Brattleboro.

HEIFER CALF, UNDER 6 MONTHS

1, Entry, owned by W. Howland and shown by Sally Ann Bean, Brattleboro; 2 Fran-Lorn B. June, Frank W. and Lorna A. Burditt, West Rutland; 3, Savery's R. May Flower, Linda Gail Savery, Williamstown.

HEIFER CALF, 6 MONTHS AND UNDER 12

1, Gossholme Sensation's Cassie, Nancy E. Goss, St. Johnsbury; 2, Miss Fran-Lorn, Chesley H. Horton, Middletown Springs; 3, Tarbell Lady Belinda, Elizabeth A. McNally, East Burke.

YEARLING HEIFER

1, Sky Acres V. S. Arachne, Jan E. Stryker, East Corinth; 2, Misty of Ararat Guernsey Farm, Eloise A. Patch, Pittsford; 3, Open Gate's Snowflake, Elizabeth Serkin, Guilford.

FITTING AND SHOWMANSHIP

1, Elizabeth A. McNally; 2, Howard Hamel; 3, Nancy E. Goss.

17th Eastern Indiana Guernsey Show

BY E. T. WALLACE

HELD as a feature of the Delaware County Fair, celebrating its 100th Anniversary, the 17th consecutive Eastern Indiana Guernsey Show was excellent in quality, well-attended, and brought out 110 head from seven counties, owned by 34 different exhibitors. One of the most encouraging results was the success of new breeders in every class. No one breeder "stole the show," and some of the old-timers were down the line and sharing the blue ribbons with new exhibitors.

The bull show was light, with 17 head in the open classes. Kirkpatrick-Scott and Sons of Muncie, won the aged bull class on Flying Horse Holly's

Phil, a son of Argilla Royal Philosopher and Bethany Wistar's Holly. He was later made senior and grand champion, and his son, from the same herd, was first bull calf and junior champion.

The aged cows found Alison Turner of Greenfield on top with his old club cow. Darius Kingen and Son of Muncie won the four-year-old cow class and later grand championship on their Excellent '52 daughter of Gayoso Levity Crown, Kingendale Levity's Lew. C. C. Cochard had a strong three-year-old in first, and the 13 two-year-olds were topped by entries of Fred Rogers and family of Pendleton.

Nineteen senior yearlings, a strong class, found the entry of Harold Houser of Mooreland in first, with Gerald and Russell Riggs of Shirley, Ind., new exhibitors, showing a strong second. The junior yearling was another good class, with Stanley Mangas and Son winning first on a nice daughter of Franchester Handy Leader. C. C. Cochard's daughter was the proud owner of the first senior calf and junior champion, with another club heifer owned by Marilyn Finely of Yorktown in second.

Darius Kingen won the best udder class with his grand champion and also had first produce and first get on daughters of Gayoso Levity Crown.

The showmanship contest was divided into junior and senior groups and was a feature of the show. Judge Dwight Seath, of Kentucky, who did a very consistent job of judging, was assisted by Lawrence Wright of Sheridan in selecting showmanship winners. Larry Hargis of Muncie, won the junior division, and Eugene Eckrot of New Castle won the senior division. In the finals, Eugene Eckrot was first, Larry Hargis, second, and Arlon Mangas of Union City, third.

Special prizes were awarded by the Eastern Indiana G. B. A. and the State Association.

A special trophy, awarded by the Eastern Indiana Association, for the best cow in milk, bred by exhibitor, went to Darius Kingen, and a china milk jug from the State Association for the best junior female, bred by exhibitor, went to Harold Houser on his senior yearling.

Judge Seath commented that it was one of the best managed shows he had ever witnessed. We again pay special tribute to M. E. Cromer, county agent, to the Fair Board and especially to manager Herman Guthrie and to the Eastern Indiana secretary, Kenneth Scott, for another good job of management.

South Central, Md., Field Day

By A. M. MacKay

The third in a series of Maryland Field Days was held at the University of Maryland, College Park, on August 2. Despite inclement weather, there was an excellent showing of 70 head from 24 exhibitors. These included a number of 4-H animals which were winners in the open classes. It is an inspiring sight to see these future breeders parade their well-fitted and trained animals to the top of the class.

Judge John D. Worthington, III, found his senior and grand champion bull in Coldspring's Noble's Hermes, shown by the Maryland Artificial Breeding Coop., College Park. This

U. of Md. Luxor Helen, senior and grand champion female and best uddered cow at the South Central, Md., field day, owned by University of Maryland, College Park.

three-year-old son of Coldspring's Romulus Noble showed outstanding size, stretch and dairy character. Plain View's Dauntless, a son of Langwater Truant, was junior champion for Melvin H. Wessel, Woodbine. A 4-H'r, Sue Powel, Ellicott City, topped the 12 junior heifer calves with her Manor Ingrid, going on to win junior championship. Still another 4-H member, Stephen S. Powel, had the winning senior calf in Manor Heidi, a daughter of the grand champion bull. The senior and grand champion female was U. of Md. Luxor Helen, shown by the University of Maryland. This daughter of Blakeford Luxor was also winner of the best udder class.

Henry H. Carter won the senior get of sire class and the three best females bred and owned by exhibitor. The offspring of Langwater Truant won the junior get of sire for Melvin H. Wessel, who also won the progeny of dam class.

Adding to the interest of the ringside was their participation in the placing of two classes, followed by the official placing and reasons by John Worthington, III. The winners were, 1st, Frances W. Naylor, 2nd, Mrs. Carroll Warfield, III, and, 3rd, Frank Geddes.

The fine co-operation of the Maryland G. B. A., the Maryland State Fair Board and the Maryland Extension Service, with all donating trophies, assured the success of these field days. The Show Committee members were Leroy H. Hersey, Frank Gettes, W. L. Wayson, Mrs. Edwin Warfield, III, Melvin W. Wessel, and Henry H. Carter.

Following is a list of awards:

Senior and Grand Champion Bull

Coldspring's Noble's Hermes, Maryland Artificial Breeding Coop., College Park.

Junior Champion Bull

Plain View's Dauntless, Melvin H. Wessel, Woodbine.

Senior and Grand Champion Female

U. of Md. Luxor Helen, University of Maryland, College Park.

Junior Champion Female

Manor Ingrid, Sue Powel, Ellicott City.

Bull Calf

1, Plain View's Dauntless, Melvin H. Wessel; 2, Langvalley Levity Lord Mayor, Walter L. Wayson, Davidsonville; 3, Entry, Leroy H. Hersey, Edgewater.

Yearling Bull

1, Winding Lane Bobby, Ivan W. Jordan, Gaithersburg; 2, McDonald Farms Justification, Philip A. Carroll, Ellicott City; 3, Springbrook Jim, James Chapman, Gaithersburg.

Bull, Over 2 Years

1, Coldspring's Noble's Hermes, Maryland Artificial Breeding Coop.; 2, Knightongale King Maxim, Melvin H. Wessel; 3, Poplar Knoll's Mack, W. T. Hood & Sons, Mt. Airy.

Heifer Calf, Under 6 Months

1, Manor Ingrid, Sue Powel; 2, Knightongale Rose Lily, Leroy H. Hersey; 3, U. of Md. King's Nelly, University of Maryland.

Heifer Calf, 6 Months and Under 12

1, Manor Heidi, Stephen S. Powel, Ellicott City; 2, Manor Hermosa, William R. Powel, III., Ellicott City; 3, Winding Lane Betsey, Ronald H. Wessel, Woodbine.

Heifer, 1 Year and Under 18 Months

1, Entry, W. A. Chapman, Gaithersburg; 2, Knightongale Rose Lillian, Leroy H. Hersey; 3, Pipe Creek's T. Effie, Melvin H. Wessel.

Heifer, 18 Months and Under 2 Years

1, Manor Talissa, William R. Powell, III.; 2, Winding Lane Cal Maid, Henry H. Carter, Rockville; 3, Manor Triad, Sue Powel.

Cow, 2 Years Old

1, Entry, Leroy H. Hersey; 2, Golden Range Valo's Celia, Walter L. Wayson; 3, Pipe Creek's T. Jewell, Melvin H. Wessel.

Cow, 3 Years Old

1, Manor Vesper, William R. Powell, III.; 2, Pipe Creek's Susanna, Melvin H. Wessel; 3, Manor Annabelle, Philip A. Carroll.

Aged Cow

1, U. of Md. Luxor Helen, University of Maryland; 2, Winding Lane Tipsy, Henry H. Carter; 3, Winding Lane Lucinda, Henry H. Carter.

Junior Get of Sire

1, Melvin H. Wessel on get of Langwater Truant; 2, William R. Powell, III, on get of Broadwater Tumble; 3, Henry H. Carter on get of Hominy Hill Emory.

Senior Get of Sire

1, Henry H. Carter on get of Prince of Viewsite Farm; 2, W. T. Hood & Sons on get of Walnut Groves Mack.

Produce of Dam

1, Melvin H. Wessel; 2, Sue Powel; 3, Henry H. Carter.

Best Uddered

1, U. of Md. Luxor Helen, University of Maryland; 2, Pipe Creek's Susanna, Melvin H. Wessel; 3, Entry, Leroy H. Hersey.

3 Best Females,
Bred and Owned by Exhibitor
1, Henry H. Carter; 2, Leroy H. Hersey; 3, W. T. Hood & Sons.

Chester County, Pa., Parish Show

By William H. Juzi

On the spacious and beautiful lawn in front of the home of Donnell Marshall, Pottstown, Pa., president of the Chester County and State Associations, Chester County breeders competed with their finest cattle for honors at their annual parish show on August 20. Show committee chairman, Bayard Samworth, got things started in good time and kept everything moving rapidly, with good organization behind him, which added greatly to the success of the show.

John Lindsay, Freehold, N. J., was the official judge, and expressed his pleasure repeatedly on the good entries and the strength and quality far down in each class. The Chester County Association gave a silver plated Golden Guernsey cream jug to the winner in each class.

Bull classes were limited to two, senior bull calves and yearling bulls. The yearling bull, Applebrook Prediction's Peer, won first in his class and was selected as the junior champion male, being exhibited by Applebrook Farms, Charles P. O'Connor, West Chester.

Senior and grand champion female honors went to the beautiful cow, Hill Girt Emory's Echo, exhibited by Hill Girt Farms, H. G. Haskell, Chadds Ford. She won her class in the aged cow group on her general balance throughout and having the best udder, according to the judge. She beat the junior champion female for this top honor, Liseter Royal Larkspur, shown by Liseter Farm, Newtown Square, that was first in the junior yearling heifer class, in one of the most closely contested classes of all. She wor, over Osborne Hill Pat Sonja, shown by Osborne Hill Farm, J. W. McCoy, West Chester, on slightly better tail setting and a somewhat sharper appearance.

The show also included the annual 4-H Calf Club Round-up, with 10 entries in three different classes. First went to Mary Erma Wade, Spring City, in the senior calf class. Robert Lowe, Honey Brook, won first in the senior yearling heifer class, and Elsie C. Dodds won first and junior championship with Midview Royal's Gertie, a heifer that also won the blue ribbon in the open classes.

The large ringside participated in the judging contest, using entries in three classes. Attractive prizes were awarded to the winners, which were: Men's Division, a tie for first between H. H. McConnell and John McVaugh; 3, J. N. Vincent; Ladies Division, 1st, Mrs. Jean L. A. duPont; 2, Mrs. J. N. Vincent, and 3, Mrs. Dorothy Wade; Children's division, 1, Mary Wade, 2, M. Vincent and 3, Joyce Sheehan.

Following is a list of awards:

Junior Champion Bull
Applebrook Prediction's Peer, Charles P. O'Connor, West Chester.

Senior and Grand Champion Female
Hill Girt Emory's Echo, H. G. Haskell, Chadds Ford.

Junior Champion Female
Liseter Royal Larkspur, Liseter Farm, Newtown Square.

Bull Calf, 6 Months and Under 12
1, Entry, H. G. Haskell; 2, Entry, J. W. McCoy, West Chester; 3, Meetinghouse Lane Bellmore, H. H. McConnell, Honey Brook.

Yearling Bull
1, Applebrook Prediction's Peer, Charles P. O'Connor; 2, Osborne Hill Jeweler, J. W. McCoy; 3, Antietam Peerless Carl, W. H. Dunwoody Zook, Gilmore.

Heifer Calf, 6 Months and Under 12
1, Hill Girt Baron's Truda, H. G. Haskell; 2, Liseter Royal Milkmaid, Liseter Farm; 3, Hill Girt Baron's Empress, H. G. Haskell.

Heifer Calf, 1 Year & Under 18 Months
1, Liseter Royal Larkspur, Liseter Farm; 2, Osborne Hill Pat Sonja, J. W. McCoy; 3, Hill Girt Baron's Charm, H. G. Haskell.

Heifer, 18 Months and Under 2 Years
1, Entry, J. W. McCoy; 2, Hill Girt Emory's Patricia, H. G. Haskell; 3, Meetinghouse Lane N. Blossom, H. H. McConnell.

Cow, 2 Years and Under 3
1, Midview Royal's Gertie, Elsie C. Dodds, Chadds Ford; 2, Liseter Romulus Joyce, Liseter Farm; 3, Hill Girt Primrose, H. G. Haskell.

Cow, 3 Years and Under 4
1, Liseter Flame's Larkspur, Liseter Farm; 2, Hill Girt Emory's Honora, H. G. Haskell; 3, Glenburnie Lad's Peony, H. H. McConnell.

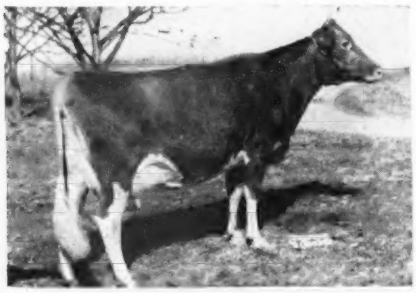

Hill Girt Emory's Echo, senior and grand champion female at the Chester County, Pa., Parish Show, owned by H. G. Haskell, Chadds Ford, Pa.

Aged Cows
1, Hill Girt Emory's Echo, H. G. Haskell; 2, Applebrook's Betty, Charles P. O'Connor; 3, Applebrook's Golden Beam, Charles P. O'Connor.

Junior Get of Sire
1, H. G. Haskell on get of Fairlawn Peer's Baron; 2, J. W. McCoy on get of Hominy Hill Pathfinder; 3, H. H. McConnell on get of Liseter Prince Don.

Senior Get of Sire
1, H. G. Haskell on get of Riegeldale Melba's Emory; 2, Charles P. O'Connor on get of Fairlawn Actor's Interim.

Produce of Dam
1, Charles P. O'Connor on produce of Fairlawn Peerless Goldenrod; 2, H. G. Haskell on produce of Meadow Truda of Hill Girt; 3, J. W. McCoy on produce of Hominy Hill Sally.

Dairy Herd, Bred and Owned by Exhibitor
1, H. G. Haskell; 2, Charles P. O'Connor.

Best Uddered
1, Hill Girl Emory's Echo, H. G. Haskell; 2, Liseter Flame's Larkspur, Liseter Farm; 3, Hill Girt Emory's Honora, H. G. Haskell.

4-H

Grand Champion Female
Midview Royal's Gertie, Elsie C. Dodds, Chadds Ford.

Heifer Calf, 6 Months and Under 12
1, Sheedermill H. Babo, Mary Irma Wade, Spring City; 2, Broadwater Springtime, Barbara Stonorov, Phoenixville; 3, Broadwater Sautern, John B. Gartner, Phoenixville.

Heifer, 18 Months and Under 2 Years
1, Meetinghouse Lane Dona Lassie, Robert Lowe, Honey Brook; 2, Beech Spring H. Holly, Audrey Kay Samworth, Paoli.

Cow, 2 Years Old
1, Midview Royal's Gertie, Elsie C. Dodds; 2, Osborne Hill Per Zora, Richard C. Rice, Dowingtown.

Northwest Michigan District Parish Show

By R. L. Holden

Guernsey breeders in the district comprising the northwestern part of the Lower Peninsula in Michigan, known as the Northwestern Michigan G. B. A., held their annual parish show on August 23. This year, as for the last several years, it was held at the Mecosta County Fairgrounds, Big Rapids. However, instead of being held separately and as a separate event, it was held in co-operation with the Mecosta County Fair. The facilities were better than heretofore, with a new cement block exhibit building—clean and sanitary. It is estimated that about 200 people saw the show in whole or in part, probably double the number who had seen it in most years.

Edward J. Wright, Guernsey breeder from Saginaw, and one of the spark plugs of the Saginaw Valley G. B. A., did the judging. He did a nice job and gave an excellent set of reasons on each class.

The district is large, covering some eight or nine counties, and the distances are great, so a show of 55 head was regarded as creditable. Some familiar faces were missing and some

new ones added. In general, it made a pretty fair representation of the district, and the spirit was excellent. The 55 head shown consisted of nine bulls and 46 females. It was an event of good fellowship and of good feeling, with plenty of visiting among the breeders. The cattle were good, and the tops, especially, were quite satisfactory and fairly well spread around.

The county agent of Mecosta County helped Secretary Orville Miller with the record keeping, and the county agents from one or two of the other counties brought down a load of juniors to participate in the judging contest. This judging contest was held, using the aged cow class and the senior championship class for the subjects. Eighteen boys and girls participated, among which William Huntley of Stanwood was outstanding. Second place went to Richard Patterson of Scottville and third was a tie between Paul Melgaard, Jr., and Calvin Peterson, both of Edmore.

Following is a list of awards:

SENIOR AND GRAND CHAMPION BULL

Hominy Hill Royal Charter, Ed B. Westenfelder, Fremont.

JUNIOR CHAMPION BULL

White-Lea Lucky Strike, Jim Baty and Son, Coral.

SENIOR AND GRAND CHAMPION FEMALE

Homeward Gordon's Goldie, Joe C. Patterson, Reed City.

JUNIOR CHAMPION FEMALE

Homeward Gordon Gretchen, Joe C. Patterson.

BULL CALF, UNDER 1 YEAR

1, White-Lea Lucky Strike, Jim Baty and Son; 2, White-Lea Gold Prince, Robert L. Peterson, Edmore; 3, Long Rock Able, Russell Hanson, Stanton.

BULL, 1 YEAR AND UNDER 18 MONTHS

1, Springdale Viola's Major, Carl Schwass and Son, Scottville.

BULL, 18 MONTHS AND UNDER 2 YEARS

1, Lyrene Peggy's Challenger, Orville Miller and Sons, Morley, and Lyle Hunsberger, Grand Rapids.

BULL, 2 YEARS AND UNDER 3

1, Hominy Hill Royal Charter, Ed B. Westenfelder; 2, White-Lea Belle's Distinction, Max Baty, Coral.

BULL, 3 YEARS OLD

1, Maple Dawn Master's Prince, Carl A. Schwass and Son, and William L. Pleiness, Scottville.

HEIFER CALF, 4 MONTHS AND UNDER 8

1, Long Rock Jeanie, Ned Hansen, Stanton; 2, Norma's Spotted Beauty, William P. Huntley, Stanwood; 3, Spruce Manor Royal Myra, Ed B. Westenfelder.

HEIFER CALF, 8 MONTHS AND UNDER 12

1, Homeward Gordon Blossom, Joe C. Patterson; 2, Valley Grove's Brenda, Richard A. Parker, Coral; 3, Entry, Ed B. Westenfelder.

HEIFER, 1 YEAR AND UNDER 18 MONTHS

1, Spruce Manor Levity Dottie, Mabel L. Westenfelder, Fremont; 2, Springdale Prince's Bene, Carl A. Schwass; 3, Springdale Prince's Lucky, Carl A. Schwass.

HEIFER, 18 MONTHS AND UNDER 2 YEARS

1, Homeward Gordon Gretchen, Joe C. Patterson; 2, Pine Hill's Martha, Eldon A. and Garrett L. Black, Howard City; 3, Norma's Christmas Queen, Jane Sellers, Remus.

COW, 2 YEARS AND UNDER 3

1, Homeward Gordon's Goldie, Joe C. Patterson; 2, Entry, Herman Rader, Howard City; 3, Sandilea Princess Marcia, Cecil Robart, Riverdale.

COW, 3 YEARS AND UNDER 4

1, King's Dorthy of Spruce Manor, Mabel L. Westenfelder; 2, Rader's Excalibur Ruth, Herman Rader; 3, Vance Farm Sue, Cecil Robart, Riverdale.

COW, 4 YEARS AND OVER

1, Dortha Actress of Miller Farm, Orville Miller; 2, Rader Neptune Patricia, Herman Rader; 3, Princess S. Carol of Lake View, Harry Finstrom, Cadillac.

GET OF SIRE

1, Orville Miller and Sons on get of Lyrene Wanderer.

PRODUCE OF DAM

1, Herman Rader on produce of Neptune's Ruth; 2, Paul Melgaard, Jr., Edmore, on produce of Walnut Acres Princess Jean; 3, Ivan Miller, Stanwood, on produce of Bonny of Miller Farm.

BEST UDDERED

1, Rader Excalibur Ruth, Herman Rader; 2, Homeward Gordon's Goldie, Joe C. Patterson.

COUNTY HERD

1, Osceola County; 2, Montcalm County; 3, Mecosta County.

Bucks County Guernsey Show

BY WM. H. JUZI

THE fifth annual Bucks County, Pa., Parish Show saw 100 Guernseys compete for honors in the open classes and seven 4-H entries in the 4-H Club class. George M. Newlin, manager of Woodacres, Princeton, N. J., was the judge, and James T. Christian, Dunwalke Farm, Far Hills, N. J., associate judge. All the classes showed fine quality far down the line.

The grand champion cow was Happyholme Red Nettie, bred by George A. McKenna, Ynez, Calif., and exhibited by F. N. and T. M. Shaw, Doylestown. She won the aged class on her clean, sharp dairy character, lean neck, blending beautifully into sharp shoulders, good head, and top all the way through. This cow had been classified Excellent, 1952, while owned by George W. Emde, Lodi, Calif, and was VG in 1950.

The grand champion bull was Valleyrun Kinsman's Monarch, bred and shown by Julius Jacobson, Bedminster. He was the only bull competing in the junior bull calf class, but was able to hold his own against the winners of the other classes, primarily on his well-balanced conformation, straight legs, good top and dairy character.

The largest class was the senior heifer calf class with 18 entries, where an entry, shown by Edward F. Donohoe, Pleasant Valley, won over stiff competition because of her strong top, best set of legs in the entire class, and good in the fore rib.

Partridge C. Blue-Bill, the junior yearling heifer, bred and shown by J. H. Bradshaw, Jr., Lahaska, won the class and went on to win the junior champion award, and later in the show was also reserve grand champion winner.

William C. Clark, Lahaska, won the Ramos Get of Sire Trophy for the third year, and thus became permanent owner of the award. Arturo P. Ramos, Rushland, in presenting the trophy, announced that he will put up a new trophy for competition in coming years.

The trophy for premier breeder-exhibitor was also won by Mr. Clark.

J. Norman Leedom, president of the Bucks County Show, made a $5.00 showman award that went to Lloyd W. Blom, manager for J. H. Bradshaw, Jr.

The show committee, consisting of J. Norman Leedom, Alvin Worthington, E. F. Donohoe, Philip W. Smith, J. H. Bradshaw, Jr., and Paul S. Bryan, again did a splendid job in giving the show publicity and in preparing a nice show book which carried considerable advertising, helping to defray the cost.

Seven entries competed in the 4-H Club class, first going to Jey Hill Duke's Anitra, shown by J. Earle Yerkes, Jr. The 4-H showmanship contest was won by J. Earle Yerkes, Jr., while the 4-H fitting contest was won by Harry Plank, Jamison.

Following is a list of awards:

GRAND CHAMPION BULL

Valleyrun Kinsman's Monarch, Julius Jacobson, Bedminster.

Happyholme Red Nettie, grand champion female at the Bucks County, Pa., Guernsey Show, owned by F. N. and T. M. Shaw, Doylestown, Pa.

JUNIOR AND RESERVE GRAND CHAMPION FEMALE

Partridge C. Blue-Bill, J. H. Bradshaw, Jr., Lahaska.

GRAND CHAMPION FEMALE

Happyholme Red Nettie, F. N. and T. M. Shaw, Doylestown.

BULL CALF, UNDER 6 MONTHS

1, Valleyrun Kinsman's Monarch, Julius Jacobson.

BULL CALF, 6 MONTHS AND UNDER 12

1, Fairlawn Actor's Sargon, Paul S. Bryan, Perkasie; 2, Quarry Valley's Philosopher, Philip W. and Orin A. Smith, New Hope; 3, Jey Hill Duke's Hollistar, J. Earle Yerkes, Jr., Pipersville.

BULL, 1 YEAR AND UNDER 2

1, Evergreen Sir Alexander, Philip W. Smith; 2, Quarry Valley's Lad, William C. Clark, Lahaska; 3, Hominy Hill Handsome, Walter D. and J. Norman Leedom, Newtown.

HEIFER CALF, UNDER 6 MONTHS

1, Valleyrun Kinsman's Marietta, Julius Jacobson; 2, Evergreen Alamacy, Philip W. and Orin A. Smith; 3, Celebrity Farms Angela, Ted Steele, New Hope.

HEIFER CALF, 6 MONTHS AND UNDER 12

1, Entry, Edward F. Donohoe, Pleasant Valley; 2, Evergreen Ralena, Philip W. and Orin A. Smith; 3, Evergreen Raladila, Philip W. and Orin A. Smith.

HEIFER, 1 YEAR AND UNDER 18 MONTHS

1, Patridge C. Blue-Bill, J. H. Bradshaw, Jr.; 2, Valleyrun Kinsman's Mary, Julius Jacobson; 3, Elm Grove's Witch Lass, Mrs. Henry D. Paxson, Holicong.

HEIFER, 18 MONTHS AND UNDER 2 YEARS

1, Brian Boru Royal Meadow Sweet, Mrs. Henry D. Paxson; 2, Quarry Valley's V. Hilda, William C. Clark; 3, Wilgorlan Farms Anita, F. N. and T. M. Shaw.

COW, 2 YEARS AND UNDER 3

1, Leeside Baron's Rosette, F. N. and T. M. Shaw; 2, Brian Boru Royal Diva, Walter D. Leedom, Newtown; 3, Quarry Valley's Son's Blenda, Mr. and Mrs. William C. Clark.

COW, 3 YEARS AND UNDER 4

1, Partridge Predictor's Pheasant, J. H. Bradshaw, Jr.; 2, Kadockadee Rascal's Fay, J. H. Bradshaw, Jr.; 3, Ideal's May Royal's Marie, F. N. and T. M. Shaw.

COW, 4 YEARS AND UNDER 5

1, Quarry Valley's Snooks, William C. Clark; 2, Quarry Valley's M. Lazuli, William C. Clark; 3, Entry, F. N. and T. M. Shaw.

COW, 5 YEARS AND OVER

1, Happyholme Red Nettie, F. N. and T. M. Shaw; 2, Bear Haven Mister's Coquette, Gilbert J. Kraus, Furlong; 3, Woodacres Queen Victoria, Ted Steele.

JUNIOR GET OF SIRE

1, J. H. Bradshaw, Jr., on get of Fairlawn Hornet's Corporal; 2, William C. Clark on get of Quarry Valley's Lad; 3, Philip W. and Orin A. Smith on get of Evergreen Sir Raleigh.

SENIOR GET OF SIRE

1, William C. Clark on get of Rockingham Monitor.

BEST UDDERED

1, Happyholme Red Nettie, F. N. and T. M. Shaw; 2, Kadockadee Rascal's Fay, J. H. Bradshaw, Jr.; 3, Partridge Predictor's Pheasant, J. H. Bradshaw, Jr.

PRODUCE OF DAM

1, Julius Jacobson on produce of Maple Lane Designer's Juanita; 2, F. B. Williamson, Jr., New Hope, on produce of Windybrook Pacealong; 3, Ted Steele on produce of Bountiful Susanna.

4-H

1, Jey Hill Duke's Anitra, J. Earle Yerkes, Jr.; 2, Wilshire Carrie's Alice, Richard Booth, Ivyland; 3, Glendale Spring Knight Molly, John D. Morrell, New Hope.

Western Maryland Field Day

BY A. M. MACKAY

EACH year the three counties of Carroll, Frederick and Washington combine to hold one of the best field days in Maryland. With Carroll County acting as host, this year's show was one that would rival many state Guernsey shows. Some 45 exhibitors showed a total of 109 head. The excellent way in which the cattle were presented and the showmanship displayed was a tribute to the many fine breeders in this district.

Judge W. Clark Fleming, Jr., Bayville Farms, Inc., found his top of the 11 bull calves in Locustcrest Steadfast Regent, owned by J. Herbert Snyder, Union Bridge. Heading the yearling bulls, and later being made junior champion, was Three D's Dr. George for George L. Gunther, Taneytown. An outstanding top for the aged bulls, and repeating his win of last year for grand championsip, was Wilgorlan's Peerless Steadfast, owned by J. Herbert Snyder.

Sixteen junior heifer calves were shown, with the winner, a 4-H calf owned by Zene S. Wolfe, Myersville. The juniors won again in senior calves when H. Fred Downey, Williamsport, led his smooth Curles Robin's Bonnie to the top. She was later junior champion female. In this class of 20 calves, the Downeys placed first, second and fifth. Topping the junior yearlings was Oakland Manor Vena for Charles F. Smith, Jr., Union Bridge, with J. Herbert Snyder winning the senior yearling class on Cave Hill Butterfat Lass.

Oakland Manor Peter Lady, senior and grand champion female and best uddered cow at the Western Maryland Field Day, owned by Mrs. Juliet G. Smith, Union Bridge.

Woodside Hall Romeo's Peggy, a daughter of Coldspring's B. R. Romeo, topped the 16 two-year-olds for Fred C. Downey. In the three-year-olds, the dry Ideal's May Royal's Joan won for J. Herbert Snyder. In the aged class, 11 outstanding cows were brought out with three daughters of McDonald Farms Inheritor being first, second and fifth. The winner, Oakland Manor Peter Lady, owned by Mrs. Juliet G. Smith, Union Bridge, went on to win senior and grand championship and the best udder class. These three cows won the get of sire class for Mrs. Smith, who also had the three best females bred by exhibitor.

Co-operating, to so smoothly run this fine show, were the Maryland G. B. A., the Maryland State Fair Board and the Extension Service, University of Maryland. The support they received from breeders and merchants was well evidenced by the sparkling array of silverware presented as prizes.

Following is a list of awards:

SENIOR AND GRAND CHAMPION BULL

Wilgorlan's Peerless Steadfast, J. Herbert Snyder, Union Bridge.

JUNIOR CHAMPION BULL

Three D's Dr. George, George L. Gunther, Taneytown.

SENIOR AND GRAND CHAMPION FEMALE

Oakland Manor Peter Lady, Mrs. Juliet G. Smith, Union Bridge.

JUNIOR CHAMPION FEMALE

Curles Robin's Bonnie, H. Fred Downey, Williamsport.

BULL CALF

1, Locustcrest Steadfast Regent, J. Herbert Snyder; 2, Three D's Glee's Zenith, George L. Gunther; 3, Catoctin Brann Model Lucky, Elwood K. Huffer, Middletown.

YEARLING BULL

1, Three D's Dr. George, George L. Gunther; 2, Franchester Steadfast King, Charles F. and Juliet G. Smith, Union Bridge; 3, McDonald Farms Le Raider, Fred C. Downey, Williamsport, J. Herbert Snyder, and Seth K. Schnebly, Clear Springs.

Class of aged cows at the Western Maryland Field Day, with Oakland Manor Peter Lady at the top.

BULL, 2 YEARS AND OVER

1, Wilgorlan's Peerless Steadfast, J. Herbert Snyder; 2, Entry, Jones Bros., Frederick; 3, Catoctin Brann Royal Master, Carroll F. Leatherman, Jr., Myersville.

HEIFER CALF, UNDER 6 MONTHS

1, Entry, Zene S. Wolfe, Myersville; 2, Hullside King's Venus, John H. Hull, Westminster; 3, Crown Stone Romeo's Esther, Seth K. Schnebly.

HEIFER CALF, 6 MONTHS AND UNDER 12

1, Curles Robin's Bonnie, H. Fred Downey; 2, Woodside Hall C. Repose, Fred C. Downey; 3, Oakland Manor Rosy, Juliet G. Smith.

HEIFER, 1 YEAR AND UNDER 18 MONTHS

1, Oakland Manor Vena, Charles F. Smith, Jr., Union Bridge; 2, Locustcrest Hustle Katy, J. Herbert Snyder; 3, Midhurst Alta, Jones Bros.

HEIFER, 18 MONTHS AND UNDER 2 YEARS

1, Cave Hill Butterfat Lass, J. Herbert Snyder; 2, Crown Stone R. Country Flower, Seth K. Schnebly; 3, Hullside Judge's Happiness, John H. Hull.

COW, 2 YEARS AND UNDER 3

1, Woodside Hall Romeo's Peggy, Fred C. Downey; 2, Oakland Manor B., Juliet G. Smith; 3, Catoctin Brann Grace Kittaline, Bruce Brandenburg, Middletown.

COW, 3 YEARS AND UNDER 4

1, Ideal's May Royal's Joan, J. Herbert Snyder; 2, Woodside Hall Notion, Fred C. Downey; 3, Three D's Commander's Diamond, George L. Gunther.

COW, 4 YEARS AND OVER

1, Oakland Manor Peter Lady, Mrs. Juliet G. Smith; 2, Oakland Manor Rosalind, Juliet G. Smith; 3, Elmbeth Argo's Tranquil, J. Herbert Snyder.

PRODUCE OF DAM

1, Fred C. Downey on produce of Woodside Hall Idea; 2, Juliet G. Smith on produce of Oakland Manor Rosanna; 3, William W. Wolfe on produce of Fan of Mason Dixon Line.

THREE BEST FEMALES,
Bred and Owned by Exhibitor

1, Mrs. Juliet G. Smith; 2, Fred C. Downey.

GET OF SIRE

1, Mrs. Juliet G. Smith on get of McDonald Farms Inheritor; 2, Seth K. Schnebly on get of Coldspring's B. R. Romeo; 3, George L. Gunther on get of Nyala Supreme Commander.

BEST UDDERED

1, Oakland Manor Peter Lady, Mrs. Juliet G. Smith; 2, Oakland Manor Rosalind, Juliet G. Smith; 3, Elmbeth Argo's Tranquil, J. Herbert Snyder.

St. Louis District Show

BY MRS. WALT FARNER

THE St. Louis District Guernsey Association held one of its best summer shows at Hillsboro, Mo., on July 26. This is an annual event held in conjunction with the Hillsboro Horse Show and Festival.

Fifty-two animals, which included 4-H entries, paraded before a ringside of interested dairy people. C. L. Van Landuyt, manager of Repelmar Farms, Versailles, did a most satisfactory job of placing the animals.

The senior and grand champion bull was Seco Monitor's Prince, owned by Seco Company, Inc., Arcadia. This was the first prize senior yearling and junior champion at the 1951 American Royal Dairy Show. Junior champion bull honors went to Cooper's Inheir, owned by William Raaf & Son, Gerald.

Seco Monitor's Prince, senior and grand champion bull at the St. Louis District Show and the Ozark Empire Fair, owned by Seco Company, Inc., Arcadia, Mo.

Ken-Edin Golden Florence, senior and grand champion female at the St. Louis District Show, owned by Missouri Improvement Company, Bismarck, Mo.

The senior and grand champion female was Ken-Edin Golden Florence, owned by the Missouri Improvement Co., Bismarck. Seco Forward's Posey, a senior yearling, and owned by Seco Company, Inc., was junior champion.

Following is a list of awards:

SENIOR AND GRAND CHAMPION BULL

Seco Monitor's Prince, Seco Company, Inc., Arcadia.

JUNIOR CHAMPION BULL

Cooper's Inheir, William Raaf & Son, Gerald.

SENIOR AND GRAND CHAMPION FEMALE

Ken-Edin Golden Florence, Missouri Improvement Co., Bismarck.

JUNIOR CHAMPION FEMALE

Seco Forward's Posey, Seco Company, Inc.

BULL, 1 YEAR AND UNDER 18 MONTHS

1, Seco Forward's Premier, Seco Company, Inc.; 2, St. Albans AV Boys Buddy, Walter Finck, St. Charles.

BULL, 18 MONTHS AND UNDER 2 YEARS

1, Cooper's Inheir, William Raaf & Son.

BULL, 2 YEARS AND UNDER 3

1, Seco Monitor's Prince, Seco Company, Inc.

HEIFER CALF, 6 MONTHS AND UNDER 12

1, Sunnymede Hornet's Georgette, Missouri Improvement Co.; 2, Seco G. I. Neva, Seco Company, Inc.; 3, Seco G. I. Eva, Seco Company, Inc.

HEIFER, 1 YEAR AND UNDER 18 MONTHS

1, Cara Wal Lad's Beauty Brenda, Walter Finck; 2, Sunnymede Gail's I Rosetta, Presbyterian Orphanage of Missouri, Farmington; 3, Cove View G Maresa, Eunice J. Vieten, Leslie.

HEIFER, 18 MONTHS AND UNDER 2 YEARS

1, Seco Forward's Posey, Seco Company, Inc.; 2, Seco G. I. Sadie, Seco Company, Inc.; 3, Seco Forward's Bonnie, Seco Company, Inc.

COW, 2 YEARS AND UNDER 3

1, Sunnymede Hornet's Nola, Missouri Improvement Co.; 2, Cove View Mark's Anita, Delores Vieten, Leslie; 3, Cove View Mark's Queenie, Noel Vieten, Leslie.

COW, 3 YEARS AND UNDER 4

1, Vineland Jupiter's Mistletoe, W. G. Knorpp, Vineland.

COW, 4 YEARS AND UNDER 5

1, Ken-Edin Golden Florence, Missouri Improvement Co.

COW, 5 YEARS AND OVER

1, Pevely Eunice Beauty, Eunice J. Vieten; 2, Vineland Jupiter's Mistletoe, W. G. Knorpp.

JUNIOR GET OF SIRE

1, Seco Company, Inc., on get of Fairlawn Actor's Forward; 2, Emery Vieten on get of St. Albans Fabron's Glamour; 3, Entry, Presbyterian Orphanage of Missouri.

PRODUCE OF DAM

1, Seco Company, Inc., on produce of Gayhead's In-repose; 2, Missouri Improvement Co. on produce of Sunnymede Rex's Georgia; 3, Seco Company, Inc., on produce of Warrel Narcissus.

MAMMARY SYSTEM

1, Cove View Mark's Anita, Delores Vieten; 2, Pevely Eunice Beauty, Eunice J. Vieten; 3, Cove View Mark's Queenie, Noel Vieten.

THREE BEST FEMALES
BRED AND OWNED BY EXHIBITOR

1, Seco Company, Inc.; 2, Missouri Improvement Co.; 2, Emery Vieten.

Massachusetts Guernsey Show

BY JOSEPH PENDERGAST

A FINE Guernsey show plus a desire to sponsor one of the top attractions for nearly 15,000 people who attended the Annual Worcester County Farmers' Field Day on August 13, at Goodfield's Guernsey Dell Farm, Hardwick, Mass., left little doubt in the minds of those attending that the Guernsey show was a grand success. From nine a. m. until late afternoon, hundreds of spectators who lined the ringside saw class after class of excellent quality, well-fitted cattle led before the canny eyes of Judge Hilton Boynton of the University of New Hampshire. Many of the top herds in the state, both large and small, battled it out in nearly every class. Not to be outdone, the same can be said of the 4-H and FFA members who not only put on an excellent show of their own but were crowding the top places in several of the open classes.

Sunnydell King's Lily, owned by Wayne J. Fowles, Southampton, won the 4-H and FFA championship award and a trophy offered by the Massachusetts G. B. A. One of the special features of the show was the fitting and showing contest judged by Oscar Crabtree. This class proved to everyone the fine training these boys and girls have been getting in the art of fitting and showing their animals. Mary Parker of Spencer, placed first in the senior division and Barbara King, North Brookfield, won the junior class.

For a one-day show the bull classes brought out a number of good, typy youngsters. It was a three-way battle for championship honors with an outstanding senior bull calf, Forges Dapper Dan, owned by Forges Farm, Inc.,

Plymouth, taking the grand championship over another Forges Farm entry that was first in the bull calf class and Langwater Tiptop, winner in the yearling bull class, shown by Rex O. LeParmentier and owned by Hidden Acres Farm, Inc., Farmington, Maine.

The female classes, with a large number of entries, had everyone watching with interest. Rex O. LeParmentier had the junior champion on Wethersfield Primrose Victoria, a lovely junior yearling heifer. Mr. LeParmentier also had the senior and grand champion female, Wethersfield Gardener's Clover.

In the group classes, Mr. LeParmentier took first in the junior get of sire on daughters of Wethersfield Victor, with Chester E. Goodfield winning the senior get of sire class. Forges Farm, Inc., won the produce of dam class with the produce of Broadland Bella.

Hap Parsons, Extension Dairyman of the University of Massachusetts and Joseph Pendergast, field representative of The American Guernsey Cattle Club, made the announcements. Norbert White, Superintendent of the Show, Bill Cochran and George Hughes handled the classes in the ring. Much credit for the success of the show goes to Earle Harris, General Chairman and his committee, Mr. and Mrs. Roy Parker of Spencer, Chairmen of the Program committee, and Norbert White, Manager of Groton House Farm, Chairman of the Show Committee.

Following is the list of awards:

GRAND CHAMPION BULL

Forges Dapper Dan, Forges Farm, Inc., Plymouth.

SENIOR AND GRAND CHAMPION FEMALE

Wethersfield Gardener's Clover, Rex O. LeParmentier, Danvers.

JUNIOR CHAMPION FEMALE

Wethersfield Primrose Victoria, Rex O. LeParmentier.

BULL CALF, UNDER 6 MONTHS

1, Entry, Forges Farm, Inc.; 2, Entry, Chester E. Goodfield, Hardwick.

BULL CALF, 6 MONTHS AND UNDER 12

1, Forges Dapper Dan, Forges Farm, Inc.; 2, Wethersfield Ozanne, Rex O. LeParmentier; 3, Sheldegren Ultra Guard, Harry F. Koch, Greenfield.

YEARLING BULL

1, Langwater Tiptop, Hidden Acres Farm, Inc., Farmington, Maine; 2, Elmstead Golden Foremost, Lewis E. King, North Brookfield.

HEIFER CALF, UNDER 6 MONTHS

1, Broadland Bella, Forges Farm, Inc.; 2, Corona's Nora Agnes, The Hatheway-Steane Corp., Hartford, Conn.; 3, Entry, W. J. R. Totman and Son, North Easton.

HEIFER CALF, 6 MONTHS AND UNDER 12

1, Wethersfield Luck's Ectasy, Rex O. LeParmentier; 2, Forges D. Jingle, Forges Farm, Inc.; 3, Sunnydell King's Lily, Wayne J. Fowles, Southampton.

HEIFER, 1 YEAR AND UNDER 18 MONTHS

1, Wethersfield Primrose Victoria, Rex O. LeParmentier; 2, Antietam H. Sue, Rex O. LeParmentier; 3, Ella of Bolton Abbey, Vernon D. Mudgett, Sterling Junction.

HEIFER, 18 MONTHS AND UNDER 2 YEARS

1, Wethersfield Commando's Lela, Rex O. LeParmentier; 2, Wethersfield Victor's Goldie, Rex O. LeParmentier; 3, Wethersfield Victor's Elga, Rex O. LeParmentier.

COW, 2 YEARS AND UNDER 3

1, Forges D. Bellerina, Forges Farm, Inc.; 2, Antietam Sadie, Rex O. LeParmentier; 3, Ideal's Prediction's Kelso, Walton O. Capen, New Hampton, N. Y.

COW, 3 YEARS AND UNDER 4

1, Wethersfield Sonia, Rex O. LeParmentier; 2, Ideal's Standfast Flower, Frederic Winthrop, Ipswich; 3, Safeguard Jeanie of Hardwick, Chester Goodfield.

COW, 4 YEARS AND OVER

1, Wethersfield Gardener's Clover, Rex O. LeParmentier; 2, Forges Sundown, Forges Farm, Inc.; 3, Hamlet Hill Wanita, Frank E. Parker and Son, Spencer.

JUNIOR GET OF SIRE

1, Rex O. LeParmentier on get of Wethersfield Victor; 2, Entry, Forges Farm, Inc.; 3, W. J. R. Totman and Son on get of Riverdale Peter Pan.

SENIOR GET OF SIRE

1, Entry, Chester E. Goodfield.

PRODUCE OF DAM

1, Forges Farm, Inc., on produce of Broadland Bella; 2, Rex O. LeParmentier on produce of Wethersfield Elga; 3, Entry, Gaye Pomeroy, Westfield.

4-H SHOW

GRAND CHAMPION FEMALE

Sunnydell King's Lily, Waynes J. Fowles, Southampton.

HEIFER CALF, UNDER 6 MONTHS

1, Eastleigh Hannah, Michael Enneguess, South Acton; 2, Hunslow Hill Princess Alert, Luther Roy Lord, Rowley.

HEIFER CALF, 6 MONTHS AND UNDER 12

1, Sunnydell King's Lily, Wayne J. Fowles; 2, Eastleigh L. Marva, Alma Pomeroy, Westfield, and Traveler's Broadcasting Service Corp., Hartford, Conn.; 3, Esther's Daisy, Gaye Pomeroy, Westfield.

HEIFER, 1 YEAR AND UNDER 18 MONTHS

1, Riverdale Levity's Lydia, Richard L. Kelso, Westfield; 2, Peter Pan's Jean, Seth Pomeroy, Westfield; 3, Cragscut Lady Sungold, Harold C. Lord, Jr., Rowley.

HEIFER, 18 MONTHS AND UNDER 2 YEARS

1, Elmstead D. Pilot's Marie, Barbara A. King, North Brookfield; 2, Peter Pan's Rachel, Gaye L. Pomeroy, Westfield; 3, Entry, David Parsons.

COW, 2 YEARS OLD

1, Holly Farm Golden Victory, Richard L. Kelso; 2, Breezy Acres Bonnie Lass, Nancy A. Harris, Hampden.

JUNIOR SHOWMANSHIP

1, Barbara King, North Brookfield; 2, Wayne Fowles, Southampton; 3, Joann Hughes, Southwick.

SENIOR SHOWMANSHIP

1, Mary Parker, Spencer; 2, Harold Lloyd; 3, Frances Smith, Walpole.

Senior heifer calf class at the Massachusetts Guernsey Show, won by Wethersfield Luck's Ectasy, owned by Rex O. LeParmentier, Danvers.

North Central Ill. School

BY GEORGE A. CAMPBELL, JR.

THE North Central Illinois G. B. A., District No. 4, held its type school on June 25 at the Milton Dennis Farm, Amboy, Ill. Mr. Dennis, who is one of the most promising of the younger Illinois Guernsey breeders, has a small but very select herd. All of the animals used in the school were uniform in type, all sired by McDonald Farms Prediction Boy, and the entire herd was used in the six classes judged.

A large crowd was on hand to participate in the school, which was ably judged by Delbert Kingston, Curtiss Candy Company Farm, Cary, Ill. Mr. Kingston, a member of the type committee of The American Guernsey Cattle Club, did an outstanding job in informing the group of the reasons for his placings.

Clarence Jacobs, secretary-treasurer of District No. 4, had prizes for four groups of judges. John Cohrs, Jr., Tiskilwa, won the high scoring prize in the men's group, while Mrs. George Hoefliger won first prize in the women's division. Dale Breeze and Mona Hunt were high in the junior boys' and girls' division.

Both Mr. and Mrs. Dennis did a remarkable job in entertaining their guests and in presenting their cattle.

Applicants for Membership

THE following Guernsey breeders have applied for membership in The American Guernsey Cattle Club:

ILLINOIS: Ben H. Buth, Normal, recommended by Jesse E. Tuttle.

IOWA: R. A. Sloan, Des Moines, recommended by R. S. Kilpatrick.

PENNSYLVANIA: James H. Day, Washington, recommended by Daniel Tau.

Changes Among the Leaders

Dunwalke Desirer 1153439, A. R. 127142

3rd Jr2—365C—3x

A NEW queen reigns over the junior two-year-olds. Dunwalke Desirer, with a record of 18194—867—Jr2—365C—3x, stands first for milk and third for fat in her class. Bred and owned by Dunwalke Farm, Inc., Far Hills, N. J., she is the fifth generation bred at Dunwalke.

"Desirer" comes by her production honestly. Her sire, Hominy Hill Rex, has 21 A. R. daughters, he being by Fairlawn Peerless Dictator with 49 A. R. daughters. Her sire's dam, Meadow-Gold Rosabell, with 14372—733—Jr4—305C—2x, is in 10th place and has one class leading daughter, Hominy Hill Alice.

The dam of "Desirer," Dunwalke Governess's Daughter, is a class leader herself and stands in ninth place, Jr4—305C—2x, with 15789 lbs. of milk and 734 lbs. of fat. She has three other A. R. records up to 20444—889—5yrs—365C and two A. R. daughters. She is by Thirlstane Bonnie Gabriel and out of Dunwalke Fanny's Governess with 14049—641—A.

Throughout her lactation, "Desirer" was a consistent producer. Her high day's production was 61.8 pounds, while on her last day she gave 79.4 pounds. She calved on August 8 to the service of Coldspring's Beauty's Valor.

Frank Brennan was the milker and feeder of the new class leader throughout the entire lactation. The fact that this is the 10th class leader made on the farm in the last three years speaks most highly for Russ King, herdsman, and James T. Christian, manager, at Dunwalke.

Sire: Hominy Hill Rex 340083.
Dam: Dunwalke Governess's Daughter 680679.
Breeder: Dunwalke Farm, Inc., Far Hills, N. J.
Owner: Dunwalke Farm, Inc., Far Hills, N. J.
Born: Feb. 7, 1949. Calved: May 31, 1951.
Served: Nov. 2, 1951. Calved: Aug. 8, 1952.
Supervised by New Jersey State College, New Brunswick, N. J.
Carried calf 224 days during test.
3 milkings daily—Total milkings 1095.

1951	Milk Lbs.	Butter Fat %	Butter Fat Lbs.
June 15	881.2	3.93	34.63
July	1781.3	4.00	71.25
Aug.	1705.7	4.42	75.39
Sept.	1534.9	4.48	68.76
Oct.	1496.5	4.87	72.88
Nov.	1437.1	4.97	71.42
Dec.	1457.9	5.17	75.37
Jan. 1952	1515.2	5.10	77.28
Feb.	1432.8	4.98	71.35
Mar.	1388.0	5.10	70.79
Apr.	1418.7	4.80	68.10
May	1506.7	5.13	77.29
June 13	638.8	5.13	32.77
TOTAL	18194	4.77	867

Western Glow Royal Duchess 996060, Reentry 108276

9th Sr4—305C—2x

BEN AND JAKE FRIEDRICHS, Western Glow Farms, Inc., Bow, Wash., are the owners of Western Glow Royal Duchess, the new ninth place class leader with a record of 13146—705—Sr4—305C—2x and officially classified Very Good in 1952. She has previously made a record of 10969—545—Jr2—305C—2x. The Friedrich's greatest pride is in the fact that "Royal Duchess" is a home-bred female that combines two of their best cow families. Her sire and dam were both home-bred and her sire's dam was one of their early class leaders, out of a class leader that was out of the great old Pansy's Maryann cow.

"Royal Duchess" is sired by Western Glow May's Royal, a well proved sire used first by Cecil White, Cedarcroft Farms, Mount Vernon, Wash. "May's Royal" has two class leading daughters, Cedarcroft Jessie, with 16197—829—6yrs—305C—2x, and Cedarcroft Florie, with 12115—712—Jr2—HIR—2x. This sire was later used by Charles A. Damon, Far West Farm, Bow, Wash., and W. E. Boeing, Aldarra Farms, Seattle, Wash., as well as by Western Glow Farms, Inc. He is sired by McDonald Farm's Developer, a Foremost Prediction son, and out of Western Glow Noble May, 11878—556—F and 15045—734—Sr3—305C—2x, now fifth place, and has two A. R. sons and one A. R. daughter.

On the dam's side, "Royal Duchess" is out of Western Glow Butterfat Duchess, classified Excellent, 1947, 1948, with a top record of 16293—671—11yrs—305—2x. "Butterfat Duchess" is the dam of two other outstanding daughters, Western Glow Dutiful, Excellent '50, VG '47, '48 and '51, with 14176—627—Sr4—365—2x, and Western Glow Belladonna, GP, 1948, VG, 1947, 1950, with 13770—592—6yrs—305C—2x. Western Glow Butterfat Duchess is by Hilltop Butterfat Count, with five A. R. sons and 31 A. R. daughters, seven classified Excellent, and several class leaders, including Western Glow Butterfat Miss that has made four class leading records including the new National record of 17585—921—12yrs—305C—2x. "Duchess," the dam, is out of Clearbrook Princess Dean, 10209—501—CCC.

Ben and Jake Friedrichs, Western

(*Please turn to page 413*)

Sire: Western Glow May's Royal 298245.
Dam: Western Glow Butterfat Duchess 591137.
Breeder: Western Glow Farms, Inc., Bow, Wash.
Owner: Western Glow Farms, Inc., Bow, Wash.
Born: Nov. 10, 1946. Calved: Aug. 2, 1951.
Served: Nov. 7, 1951. Calved: Aug. 19, 1952.
Supervised by State College of Washington, Pullman, Wash.
Carried calf 212 days during test.
2 milkings daily—Total milkings 610.

1951	Milk Lbs.	Butter Fat %	Butter Fat Lbs.
Aug. 7	1451.2	4.74	68.79
Sept.	1738.9	5.20	90.42
Oct.	1549.8	5.40	83.69
Nov.	1239.3	5.40	66.92
Dec.	1225.5	5.70	69.85
Jan. 1952	1182.3	5.50	65.03
Feb.	1104.1	5.38	59.40
Mar.	1099.4	5.85	64.31
Apr.	1161.9	5.55	64.49
May	1198.1	5.21	62.42
June 6	196.0	5.21	10.21
TOTAL	13146	5.36	705

Dunwalke Desirer
18194—867—Jr2—365C—3x

Western Glow May's Royal
13146—705—Sr4—305C—2x
VG 1952

Club Fetes North Carolina Visitors

A FARM group, 181 strong, from Hayward County, N. C., visited The American Guernsey Cattle Club office recently and were guests of the Club for a chicken barbecue luncheon at the Peterborough Country Club.

The group travelled in four chartered busses with police escort. Farms and organizations were visited along the East coast on the way to Peterborough, and from here the group headed north to Burlington, Vermont; Toronto and Montreal, Canada; Niagara Falls, Buffalo and on South. The first tour was taken ten years ago by eight people, and has been conducted annually with the exception of the war years.

Karl B. Musser spoke briefly at the luncheon, and then was honored by being made an "Honorary Tarheel."

Grover Davis, a lawyer-farmer of Waynesville, N. C., presented a scroll to Mr. Musser signed by Governor W. Kerr Scott, proclaiming the honorary title. Robert C. Francis, a retired school teacher-farmer, also of Waynesville, expressed the thanks of the visiting farmers for the hospitality shown by the Guernsey organization.

J. Frank Johnson, director of milk marketing for Golden Guernsey, Inc., and Mrs. Johnson, both natives of North Carolina, were introduced and presented Rebel flags by Mr. Davis. Mrs. Johnson was one of several volunteers who staffed the kitchen during the barbecue.

County Agent Wayne Corpening of Waynesville was in charge of the tour.

Faculty members from the University of New Hampshire agricultural department accompanied the group through this state. This year's tour is principally concerned with viewing methods of pasture land improvement.

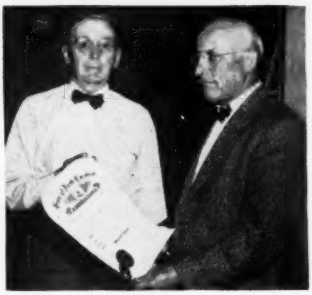

Grover Davis presenting scroll to Karl B. Musser proclaiming the title of Honorary Tarheel.

Mr. and Mrs. J. Frank Johnson receiving Rebel flags from Grover Davis, Waynesville, N. C.

Started Testing

The following breeders have started their herds on Official Test:

ADVANCED REGISTRY

Bernice G. & Joe L. Cameron, Cameron's Dairy, Route No. 8, Box 424, Jacksonville 7, Florida.

Gerald C. Murray, 2834 Broadway, Quincy, Illinois.

HERD IMPROVEMENT REGISTRY

C. W. Congdon & Son, Bay Meadow Farm, Box 166 C, Route No. 1, Gulfport, Mississippi.

Lonnie Cox, Manzano View Dairy Farm, Route No. 1, Box 650, Albuquerque, New Mexico.

Mrs. E. T. Wallace and Earnest L. Davis, Wallace Farm, Fithian, Illinois.

Gertrude D. & Von B. Goshorn, R. F. D. No. 1, Broken Arrow, Oklahoma.

William B. Guard, Maple Hill Farm, Route No. 1, Lawrenceburg, Indiana.

Mr. and Mrs. Walter F. Hach, Waltona Farm, Medina, Ohio.

Charles Hamby, Mountain Valley Farm, Long Creek, South Carolina.

M. F. Kiesling, Maple Leaf Farm, Route No. 1, Fort Atkinson, Wisconsin.

T. M. Lawler, 7950 Cooper Road, Kenosha, Wisconsin.

Wilbert Manuel, Box 55, Eunice, Louisiana.

D. N. Mercer, Carolawn Farm, Box 147, Route No. 1, Lykesland, South Carolina.

J. Richard Quinton, Sunrise Farm, Heyworth, Illinois.

Thomas E. Roark, Roark Farms, Lafayette, Tennessee.

Rock View Farms, Joseph McCandless, 17809 Gridley Road, Artesia, California.

Walter Schmid & Son, P. O. Box 822, Sarasota, Florida.

Bert & Gert Schwinghamer, Schwinghamer Guernsey Farm, Albany, Minnesota.

David Sibbald, Sunny Brae Farm, R. D. No. 1, Clifton Springs, New York.

4-H Work Builds A Herd

A GREAT example of the value of 4-H work in building a family business was noted at the recent New Jersey State 4-H Show held at the Flemington Fair.

Roland Wardell, 4-H member, showed the first prize senior yearling and grand champion bull, and the second prize junior yearling heifer calf. His sister, Janis Wardell, exhibited the first prize heifer calf, Wardell's Lenora.

Their father, Clifton Wardell, Neptune, N. J., got his start in Guernseys in 1928 through 4-H Club work. Just 24 years ago, the late J. L. Hope, of Florham Farm, gave Mr. Wardell a free bull calf through the New Jersey G. B. A. and the state extension service's co-operative junior program. The only cost for this bull was for the registration certificate and transfer of ownership, a Journal subscription, and membership in the New Jersey G. B. A. This bull calf was named Coast Guard, and together with a heifer he had previously secured from Charles Cleveland, the pair made up the entire Wardell herd. The first prize heifer calf shown by his daughter was the third generation descendant of Coast Guard. Another foundation sire was Middletown Bessie's Brocton, a son of Ward Acres Brocton.

The Wardells now have 65 head of registered Guernseys, and are a prosperous progressive Guernsey family.

Scene during the barbecue luncheon for North Carolina visitors.

TO THE FRANCHESTER SALE

October 13, 1952 - West Salem, Ohio

WILGORLAN FARMS PEBBLE (Vacc.)

"Pebble," born in January, 1950, is sired by our Gardenville Coronation King bull and out of a Very Good "Courageous" dam. At the recent Pennsylvania and Maryland State Shows, "King" sired the winning Junior Get of Sire and "Courageous" the Senior Winning Get of Sire. This heifer is bred to our son of Pine Manor Crown Jewel. Her full sister, Wilgorlan Farms Petite, second high heifer in the 1951 Langwater Sale, is a particularly nice two-year-old in Frasier McCann's Golden Harvest herd.

THE NEW JERSEY SALE — October 10, 1952 — Trenton, N. J.

Wilgorlan Farms Florinda (Vacc.), born in August, 1950, sired by our "Courageous" bull and out of a "King" daughter that is one of five good A. R. maternal sisters out of our old "Final" cow with three records over 743 lbs. of fat (see page 93, September 1 Journal).

Wilgorlan Farms Orchid (Vacc.), a "King" daughter with 8692—545—Jr2—365—948 T. M. (pending), Very Good '52, fresh August 24, a real dairy cow with a beautiful udder. A full sister, Wilgorlan Farms Opaline, Very Good '52, is on test as a Jr2 and another good younger full sister is at Wilgorlan.

Merrie Noel, a daughter of Pine Manor King's Image, due to freshen September 14. A large showy two-year-old that will be started on test. This is another one of the many good "Image" daughters.

THE OHIO CLASSIC SALE — October 14, 1952 — Columbus, Ohio

CONSIGNED—**Wilgorlan Farms Herald** and his full sister, **Wilgorlan Farms Heather** (Vacc.), a bred heifer, both by "King" and out of a three times Very Good daughter of Coronation Herald with three immature records that average 615 pounds of fat. The next dam is a 700 lb. daughter of Fra-Mar Coronation Noble, the next dam a Fra-Mar Farm King and the next dam is a Green Meadow Coronation Prince daughter.

Also consigned is **Wilgorlan Farms Genesta** (Vacc.) by "Courageous" out of a "King" daughter, and due November 28 to our son of Pine Manor Crown Jewel.

←**Wilgorlan Farms Herald**

THE TEXAS STATE SALE — October 14, 1952 — Dallas, Texas

Wilgorlan Farms Melody (Vacc.), a February, 1951, daughter of Gardenville Coronation King out of a Very Good 667 lb. fat daughter of Green Meadow Peerless 2d, safe in calf to our Pine Manor Crown Jewel son and due April 17, 1953.

Wilgorlan Farms Bernard, a most attractive "Courageous" son born in March, 1952, and out of a "King" daughter. His dam has 10348—540—Sr2—305C, 7100—364—Sr3 in 175 days and classified Very Good, being Excellent on shoulders, legs, rump and dairy character. This bull combines as much production, longevity and type as we have probably ever sold in a young bull.

ELKHART COUNTY SALE — October 24, 1952 — Goshen, Indiana

A vaccinated "King" daughter born in December, 1951, out of a Very Good A. R. cow that topped the Pennsylvania Royal Sale.

A January "Courageous" son out of a Very Good "King" daughter. These two are quite young, but real prospects.

PENNSYLVANIA STATE SALE — October 30, 1952 — Lancaster, Pennsylvania

An A. R. "King" daughter ready to freshen, and bred to "Courageous." A "Courageous" daughter out of a Riegeldale Melba's Emory daughter, and bred to a son of Pine Manor Crown Jewel.

A yearling "King" son out of our "Perfection" cow. This bull was second at Pennsylvania and a member of the first Junior Get of Sire.

ARTHUR M. YOUNGS, Owner
JOSEPH E. ADAMS, Manager
G. EMERSON WATTS, Herdsman

Calfhood Vaccinated
Fully Accredited
Telephone Pennington 6

10 miles from Trenton
Route 29
Titusville, New Jersey

Fourteenth Annual Pennsylvania State Sale

THURSDAY, OCTOBER 30, 1952 — 12:30 NOON

At The Association's Sales Pavilion, 6 miles east of Lancaster on Route 30.

FORTY-FIVE HEAD

The Sales Committee has selected **45 HEAD** of what we honestly feel are the most outstanding cattle ever assembled and offered at a consignment sale in Pennsylvania.

THREE BULLS IN SALE:

From COLDSPRINGS FARM, St. Johns, Pa.

COLDSPRING'S B. R. GOOD WILL

Born April 22, 1952

A SON OF

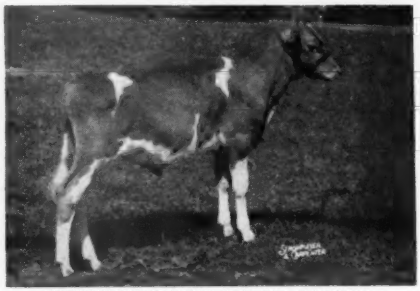

GLENBURNIE ROYAL'S GOLDEN. D '47 '49 '51 12168—610—Sr3—305C—2x, 20686—1101—6yrs—365, former Class Leader. "GOODWILL" is by Coldspring's Beauty's Romulus, 24 A. R. daughters, 13 P. R. sons.

From WILGORLAN FARMS, Titusville, N. J.

WILGORLAN FARMS PERFECTION

Born October 13, 1951

HIMSELF

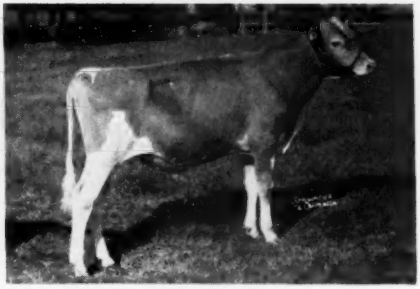

SIRE: **Gardenville Coronation King** $45,000. DAM: **Lynbrook Fame's Perfection** $2,000, VG '49 '50. 12466—664—Sr3—365C, 14775—758—6yrs—365.

One to come from McDonald Farms, Cortland, New York, details not available at this time.

FEMALES IN SALE:

From WILGORLAN FARMS, Titusville, N. J.

WILGORLAN FARMS BUTTERCUP (Vacc.) VG'52, 9923—500—Jr2—365 (pending), due November 13, 1952 to the service of HOMINY HILL KING'S COURAGEOUS, by Riegeldale Coronation King, out of Coronation Frieda, 11162—550—GG.

"BUTTERCUP" HERSELF

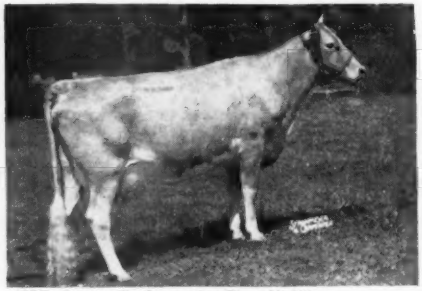

SIRE: **Gardenville Coronation King.** $45,000.
DAM: **Arbobess Blanche.** 9591—448—Jr3—305C—2x, 12701—574—Jr4—305C—3x, 13092—586—5yrs—305C—3x, 10424—465—6yrsC.
"BUTTERCUP" is a full sister to WILGORLAN FARMS BLOSSOM, 10978—569—Jr2—365, VG '50, and 3/4 sister to WILGORLAN FARMS CARNATION, VG '50—E '52, 9916—584—Jr2—365, 3237—158—Jr4—2x in 96 days.

From THE HOMESTEAD, Bel Air, Md.

GOLDWOOD FOUNDER'S MELINDA (Vacc.) 7409—382—Jr2—305C—2x, due November 13, 1952 to the service of COLDSPRING'S DICTATOR, by Coldspring's Beauty's Hardwick, out of Dotty of West Side Farm, 19282—929—Sr4—365, classified Excellent three times.

PATERNAL SISTER TO

GOLDWOOD FOUNDER'S SYLVIA. VG '52 7727—431—Sr3—305C—2x (pending)
1st 2 Yrs., Md., 1950; 3rd 3 Yrs., Md., 1951. "MELINDA" is by COLDSPRING'S ROMULUS FOUNDER, full brother to COLDSPRING'S ROMULUS DIMPLE, sold for $5,000, 15488—704—BB, and out of GOLDWOOD BONNY'S VERONICA, 7050—349—Jr3—305C—2x, 8782—464—Jr4—305C—2x, 8985—473—5yrs—305C—2x.

WATCH FOR INFORMATION ON THE PENNSYLVANIA CONSIGNMENTS IN THE NEXT ISSUE OF THE JOURNAL.

SALE MANAGED BY: FOR CATALOGS WRITE:

PENNSYLVANIA GUERNSEY BREEDERS' ASSOCIATION

Telephone 4-4062

P. O. Box 491 WM. H. JUZI, Business Manager **Harrisburg, Pa.**

All-purpose

FUL-O-PEP Fitting Feed

conditions dry cows...grows big, rugged heifers...builds up bulls

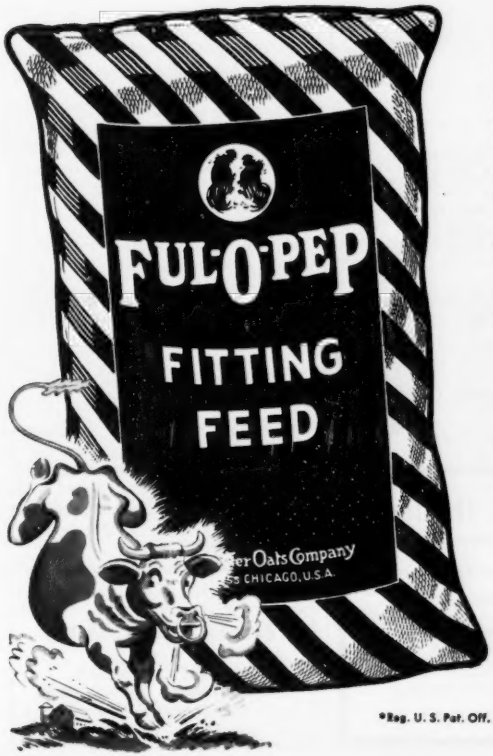

IT'S EXTRA NUTRITIOUS...EXTRA PALATABLE

What a dairy feed! *Extra-nutritious,* extra-palatable Ful-O-Pep Fitting Feed! It's an excellent conditioning ration for dry cows and bulls . . . a growing ration, *rich in vitamins,* for calves and heifers . . . and it's used by many top dairymen as the entire grain ration for the milking herd.

IT'S VITAMIN RICH

You see, Ful-O-Pep Fitting Feed gives your dairy animals a special *"green-grass"* vitamin boost, Concentrated Spring Range*, to promote top health and bloom. Added mineral fortification, including *essential trace minerals,* aids digestion . . . boosts feeding efficiency.

IT'S BUILT AROUND CRIMPED GRAIN

In addition to important vitamin and mineral benefits, Ful-O-Pep Fitting Feed provides a variety of choice proteins. It's built around clean, crimped oats and barley . . . making it *bulky, palatable and nutritious.* It's truly an outstanding dairy feed.

BE AHEAD! FEED FUL-O-PEP!

It's the all-purpose feed for all round your farm. See your Ful-O-Pep Man, today.

*Reg. U. S. Pat. Off.

THE QUAKER OATS COMPANY
Headquarters: Chicago, Illinois

PIONEER DAIRY FEEDS

Good Cows—Good Management and Pioneer Feeds Make Great Partners

KOKOSKING'S HILDA
365 DA 23,422 M 1010 F
Harold H. Meanor, Clinton, Pa.

Write today for tomorrow's feeding program

HALES & HUNTER CO.
141 W. JACKSON BLVD. CHICAGO 4, ILL.
Milk St. Chicago, Ill. • Marshall, Mo.
Wilmington, Del. • Lexington, Ky.

STROHMEYER & CARPENTER, Inc.
Photographers of Animals
White Plains - Box 788 - New York

New State Champions

ARIZONA

Jr3 365C — Happyholme Regal Roylene 1074956, 11446 pounds milk, 612 pounds butter fat, (730 T. M.). Breeder, George W. Emde, Lodi, California. Owner, James W., Jr., & Marie M. Ewing, Tucson, Ariz.

Sr4 305C 3x — St. Albans A V Boy's Jigger 1088683, 10166 pounds milk, 569 pounds butter fat, (908 T. M.). Breeder, St. Albans Farms, Inc., Saint Albans, Mo. Owner, W. T. McClelland & Son, Tucson, Ariz.

IDAHO

Sr4 HIR — Gloria's Gwen 985236, 14376 pounds milk, 684 pounds butter fat, (730 T. M.). Breeder, W. M. Stack, Boise, Idaho. Owner, Lance Jensen, New Plymouth, Idaho.

ILLINOIS

7yrs HIR — Master's Neta of Walnut Corner 846552, 15127 pounds milk, 821 pounds butter fat, (730 T. M.). Breeder, Carl Lindsey, Alvin, Ill. Owner, Charles W. Walker, Charleston, Ill.

KANSAS

Jr3 305C 2x — Bertholf's F. A. Rose 1233911, 9802 pounds milk, 530 pounds butter fat, (609 T. M.). Breeder & owner, W. H. Bertholf, Wichita, Kans.

MISSISSIPPI

Jr3 305C 3x — St. Albans A V Boy's Nell 1174480, 12013 pounds milk, 670 pounds butter fat, (912 T. M.). Breeder, St. Albans Farms, Inc., Saint Albans, Mo. Owner, J. R. Flint, Jackson, Miss.

NORTH CAROLINA

8yrs 305C 3x — Fairlawn Maxim's Happy Girl 832338, 15673 pounds milk, 834 pounds butter fat, (915 T. M.). Breeder, Fairlawn Farms, Inc., Port Chester, N. Y. Owner, Shoal Falls Farms, Inc., Hendersonville, N. C.

TENNESSEE

Jr4 HIR — Pinemont's Jane 1017816, 11925 pounds milk, 579 pounds butter fat, (730 T. M.). Breeder, W. W. Fain, Bristol, Tenn. Owner, B. F. Rutherford, Jr., Bristol, Tenn.

Jr2 HIR — Bonny Oaks Maxim Bunny 1181543, 10026 pounds milk, 573 pounds butter fat, (730 T. M.). Breeder, Z. Carter Patten, Chattanooga, Tenn. Owner, Bonny Oaks School, Chattanooga, Tenn.

UTAH

5yrs 305C 3x — Junnie of Union 921436, 15036 pounds milk, 694 pounds butter fat, (722 T. M.). Breeder, James A. Phillips, Midvale, Utah. Owner, Kay Hamilton, Riverton, Utah.

WASHINGTON

Sr4 365C — Far West Noble Maid 965395, 14965 pounds milk, 828 pounds butter fat, (730 T. M.). Breeder & owner, Charles A. Damon, Bow, Wash.

Coronation Memoir, Pine Manor Levity, Bright Lad's Actress, Coronation Melba, Green Meadow Levity, Douglaston Princess Mary, Green Meadow Florinda and Green Meadow Melba are the nearest dams to Osborne Hill Levity Heather, consigned to Pate's Invitational Sale, November 7. See the October 15 Journal for further details.

Position Wanted
as herdsman with lifetime experience with pure bred Guernseys. Married, age 43, with family. Graham graduate. Excellent references. Available November 1.
Nelson Butcher, Herdsman
Shawnee Springs Farm
Monroe, Michigan
Telephone 9 F 32 May Lee, Mich.

LEARN AUCTIONEERING
OUR GRADUATES ARE DOING BUSINESS
NEXT TERM DECEMBER 1, 1952
ENROLL EARLY!—WRITE FOR FREE CATALOG
MORT GRANGER'S COURSE IN AUCTIONEERING
P. O. BOX 131-G THOMPSONVILLE, CONN.

Specialized Service For Farm Owners
SURVEYS-CONSULTATION-MANAGEMENT-BOOKKEEPING-LIVESTOCK SALES
We offer a confidential helpful service based on many years of farming and livestock experience in over 20 states.
Full information upon request. Ask for folder.
BURLINGAME, FIELD PIERCE & BROWNE, INC.
158 MAIN STREET, PUTNAM, CONNECTICUT
518 TURKS HEAD BLDG., PROVIDENCE 3, R. I.
and
45 WEST 45TH STREET NEW YORK 19, N. Y.

Greene County, Pa., Fair

By Wade White

GUERNSEYS were judged on August 13 at the Greene County Fair held at Waynesburg, Pa. Thirty-six head, the largest total of any dairy breed, were exhibited by 12 exhibitors. Harvey Shaffer, State College, Pa., was the official judge.

Sichi's Farm's Hope's Juliet, a two-

Hoof Trimming
Write
RALPH D. BACON
Box 314—North Oxford, Mass.
Phone Oxford, Mass.
74259

year-old cow, owned by Roger Sichi and Son, Eightfour, was senior and grand champion female, with the senior heifer calf, Work Acres Betty, owned by Ronald H. Wilson, Waynesburg, a 4-H Club boy, taking junior and reserve championship for females.

The senior and grand champion bull was Bryn Du Triumph's Carl, owned by Roger Sichi and Son. The junior and reserve champion bull was the yearling, Lone Oak Royalist, owned by Nancy Hank, 4-H Club girl, Monongahela.

In the 4-H Club show, 13 4-H club members exhibited 21 Guernseys with the first place winners in each of the classes as follows: Cows three years and over, David Simms, Woodruff, W. Va.; cows two years and under three, Albert Zimmerman, Waynesburg; heifer one year and under two, B. L. Simms, Woodruff, W. Va.; senior heifer calf, Ronald H. Wilson, Waynesburg, junior heifer calf, B. L. Simms. The senior heifer calf, Work Acres Betty, owned by Ronald H. Wilson, Waynesburg, was grand champion of the 4-H show. A bronze statue of a model Guernsey cow was presented by Harry Hank, Monongahela, to Ronald Wilson.

Class Leaders . . .

(*Continued from page 407*)

Glow Farms, Inc., have made one to several class leading records almost every year since they started breeding Guernseys over 20 years ago. Coming to this country after World War I, they started milking for such outstanding breeders as the late D. W. Barclay, Chuckanut Farms, Burlington, Wash., William Knutzen, Burlington, and Mr. Egbert, the father of Emmet Egbert and the late Clarence Egbert. Both brothers are keen cow men, and their judgment regarding the ability of a cow to produce is uncanny. They live with their cows and give them the very best of care. Their feeding program is all the good pasture their animals want in summer, with an abundance of grass silage both summer and winter, and the best of locally grown grass or Eastern Washington alfalfa hay. Their grain ration is always of low protein and in very moderate amounts. In other words, they make their outstanding records on quality roughage. They have maintained a herd average in D. H. I. A. of considerably over 500 pounds for the past five or six years, and have approached 600 the past two years.

PLEASE MENTION THE JOURNAL WHEN WRITING TO ADVERTISERS

The Guernsey Service Bureau

BUYING and SELLING

Assistance on herd problems

E. E. "AL" VARY

PHONE 1830

R. F. D. 2, Sterling, Illinois

WESTON'S LIVESTOCK BRUSHES

A complete line of Hand-made brushes for the fastidious stockman. Made in our own factory of highest quality materials by expert workmen.

No. 1 Rice Root, each	$1.75
No. 2 White Tampico Fibre	1.75
No. 3 Mixed Gray Tampico	2.00
No. 4 Black Tampico, very soft	2.25

Above brushes postpaid

Write for **FREE** *General Catalogue*

WESTON MFG. & SUPPLY CO.

Speer Blvd. Denver, Colo.

Join the ranks of Successful Breeders Using—

BREEDER-ADE* OIL

. . . for surer pregnancies . . . for better young

Follow the lead of successful breeders in all parts of the country—feed Breeder-ADE Oil before mating. This blend of carrot oil, wheat germ oil and "D" activated animal sterol, successfully combats nutritional sterility. 4 oz. only $1.30 postpaid

Put Breeder-ADE Oil in feed of horses, cattle, swine, dogs, poultry and fur-bearers. Dosage varies according to size of animal—follow simple directions in Bulletin 23 sent in each package. Orders shipped same day received. Send check or money order for $1.30. Money back if not satisfied. Breeders who have tried it reorder year after year.

NUTRITIONAL RESEARCH ASSOCIATES

SOUTH WHITLEY, INDIANA

Department 3 *Trade Mark

Daisy Cattle Markers

Solid brass tags and brass-plated chain.

No. 21—FOR NECK. Adjustable. Tags numbered both sides. $13.25 per dozen.

No. 17—FOR HORNS. Adjustable. $9.20 per dozen.

No. 38—DOUBLE PLATE NECK CHAIN. Upper portion strap, lower portion chain. $14.50 per dozen.

Write for catalog. Sample mailed for $1.00.

GOLDEN ARROW FARMS

Dept. 7 Box 7 Huntington, Indiana

What's the BEST CURE for MASTITIS

• We supply all the latest and most effective treatments including PENICILLIN, STREPTOMYCIN, AUREOMYCIN and SULFA drugs—for all types of MASTITIS. All your veterinary needs at reasonable prices.

Write for particulars.

ANCHOR SERUM CO. of Ind., Inc.

DEPT. M INDIANAPOLIS 6, INDIANA

GLENN LECKY

AUCTIONEER

Guernsey Cattle Sales

Holmesville - Ohio

BULL MARKET QUOTATIONS

A LISTING OF TOP BULLS THAT ARE FOR SALE . . . BULLS OUT OF DAMS THAT CLASSIFY DESIRABLE OR BETTER AND OUT OF COWS THAT HAVE EXCEEDED THE BREED AVERAGE BY 25% OR MORE. If your herd has been classified and if the dams of the bull calves you have for sale exceed the following production table, take advantage of this BULL MARKET CLASSIFIED PAGE. Bull Listings. $3.00 per animal, payable at time copy is submitted.

Age	365 Day Division A. R.	305 Day Division A. R.—2x Milking	305 Day Division A.R.—3x Milking	365 Day Division HIR—2x Milking	365 Day Division HIR—3x Milking
Mature	17000—780	11400—545	13600—650	11100—530	13300—640
Senior 4	15500—760	10900—530	13200—640	10700—520	12900—630
Junior 4	14900—740	10500—515	12800—625	10400—510	12500—610
Senior 3	14300—710	10200—505	12200—600	10000—500	12000—600
Junior 3	13500—680	9900—490	11900—580	9700—480	11700—580
Senior 2	13100—650	9400—460	11100—540	9500—470	11500—560
Junior 2	12700—630	9100—440	10700—520	9200—450	11100—540

ARIZONA FARMS UNITAS ACHMB
Born June 9, 1952.

Sire: Arizona Farms Mr. Arizona
Out of an Excellent former Class Leader with an Excellent full sister.

Dam: Arizona Farms Mabess 2d
F '49—D '50 '51—VG '52
15328—779—Jr4—365C, 5.08% test.

Price $2,500.

Stockton's Arizona Farms Guernseys
507 Security Building, Phoenix, Arizona

BREEDERS — *Take Advantage Of This Opportunity To Feature Any Bull You May Have For Sale.*

FRANKLIN

Protection for YOUR Calves!

Now the livestock owner can give safe and effective treatment

FRANKLIN

SULFATAN BOLUSES

are giving excellent results in the treatment of infectious scours in young calves.

They provide astringent action, as well as inhibit bacterial growth.

Economical and convenient to use.

FRANKLIN

TRIPLE SULFAS

The multi use sulfa to aid in treatment of bacterial infections such as Calf Pneumonia, Calf Diphtheria, Shipping Fever and Foot Rot.

Two forms: Tri-Sulfa Solution and Tri-Sulfa Boluses.

FRANKLIN

SULFAPYRIDINE BOLUSES

Regarded by many as a specific in treating infections of Foot Rot and Calf Pneumonia.

Send to nearest Franklin Office for 80-page illustrated catalog that gives full description.

Local Franklin Drug Store Dealers.

O. M. FRANKLIN SERUM CO.

Denver - Kansas City - Wichita - Amarillo Fort Worth - Marfa - El Paso - Alliance Salt Lake City - Los Angeles - Portland Billings - Calgary

FRANKLIN

VACCINES & SUPPLIES

Gage E. Tarbell Trophy

By Michael Freedman

The Gage E. Tarbell Trophy was prominently displayed in the Dairy Products building at the California State Fair, held in Sacramento on August 28 through September 7. This exhibit, featuring Matapa Consul's Senorita's National Award, was viewed with interest by the thousands of attentive visitor's who stopped to look at this impressive award.

The Tarbell trophy was awarded to Matapa Consul's Senorita, a registered Guernsey owned and bred by John F. Equi of Penngrove, Calif., for exceeding the average of her class by the greatest percentage in 1951. The presentation was made last May at the annual meeting of The American Guernsey Cattle Club held in Atlantic City, N. J.

"Senorita" is a junior two-year-old that made the record of 12957—743—305C—2x. This exceeded the breed average for this class by 110.4 per cent and brought the trophy to California for the first time.

Past recipients and percentages in excess of the breed average are: 1948, Elm's Barbara Rose, 101%; 1949, Gladiola's Aneta, 102%; 1950, Sunny View King's Remembrance, 107%, and 1951, Matapa Consul's Senorita, 110%.

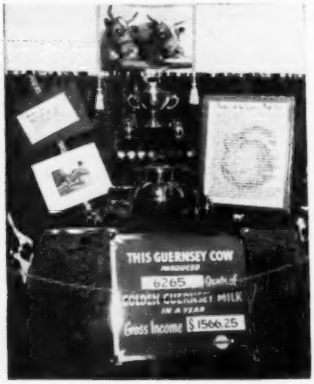

Gage E. Tarbell Trophy on display at California State Fair.

Send for Big 1952 Catalog

Of Complete Livestock Breeders Supplies

ELASTRATOR

Bloodless Castration of Lambs and Calves and docking Lambs. One man operation. Each $12.50 Postpaid. RINGS EXTRA, 25 rings $.50; 100 rings $1.80; 500 rings $7.00.

STANDARD TATTOO

Complete with Numbers (0 to 9). Ink & Instructions. $4.75 Postpaid. Letters 30c each.

CREUTZBURG HORN TRAINER

Corrects any abnormal horn condition. Guaranteed. $4.50, postpaid.

GEO. F. CREUTZBURG & SON

P.O. Box 152 Wayne, Penna.

Clip Cows Regularly With

Sunbeam **STEWART CLIPMASTER**

NEW, More Powerful Motor . . . 25% greater speed

CLIPS Cows, Horses Mules, Dogs, faster, better

Nationally known Dairy and Health Authorities say: Clipping prevents dirt accumulation—the chief source of sediment. Clipped cows are easier to keep clean, produce more desirable milk with low bacteria count less sediment. Overall clipping helps control lice infestation. For best results use Clipmaster. Preferred for its size, ease of handling, lasting durability. $37.95 (Colorado and West, $38.25).

Grooming Head Fits Your Clipmaster

Grooming Brush attachment does a more thorough job of cleaning dairy cattle. Write for information on Sunbeam Stewart clipping equipment.

Sunbeam CORPORATION

Dept. 1C0 5600 W. Roosevelt Rd., Chicago 50, Ill.

South's Leading Guernsey Auctioneer

AGENT

Lloyd's Livestock Insurance

TOM McCORD

Montgomery Alabama

A. JARDINE

PURCHASING AGENT **HERD MANAGEMENT**

After many years' experience with the leading herds, I am sure I can be helpful in selecting or improving your herd.

Doylestown, Penna.
Box 81

IMPORTING **EXPORTING**

Telephone: Plumsteadville 2853

Guernsey, Holstein, Angus, Hereford

PERMA-*Painted* TRUE-TO-LIFE

TIES

$3.50 PATRIOT 13.00 COD

Cattleman's NECKWEAR CO

1031 FRANCIS ST., JACKSON, MICH.

Applicants for Membership

THE following Guernsey breeders have applied for membership in The American Guernsey Cattle Club:

MARYLAND: Mrs. Margaret C. Liden, Federalsburg, recommended by William H. Voshell; Robert S. and Marjorie S. Congdon, Girdletree, recommended by Louis McL. Merryman.

NEW HAMPSHIRE: Indigo Hill Farms, Inc., Somersworth, recommended by James F. Malley.

TENNESSEE: Thomas E. Roark, Lafayette, recommended by Edward B. Henslee.

Fred E. Lykes' Estate Guernsey Sale

By J. McK. JETER

THE Fred E. Lykes' Estate Guernseys were dispersed on August 30 by the Carolina Land and Auction Company, Hickory, N. C. At the time of the sale, the herd was owned by Fred J. Herman of Asheville, N. C. Fortunately, the majority of the cattle were sold to established breeders and others interested in obtaining some of this good herd.

The two buyers purchasing the largest number were E. D. Mitchell, Biltmore Dairy Farms, Biltmore, N. C., and W. P. Waldrep, Waldrep's Dairy, Hollywood, Florida. Shoal Falls Farm, Inc., Hendersonville, N. C., bought some of the nice cows offered. Among the group was Milton Farms Sally that sold for $850. Another cow, McKethan's Beauty, was sold at $850 to E. D. Mitchell. The sale was lively, and a number of the cattle were purchased by farmers in North Carolina.

The two herd bulls were purchased by good breeding establishments. Klondike Foremost Paymaster went to A. L. Brown, Clear Springs Farm, Concord, N. C., for $425, along with six of his daughters. Dinsmore Dairy Company, Dinsmore, Fla., purchased Foremost Royal Milton for $1,750, and six of his daughters.

The 168 head offered sold for a total of $51,625, an average of $307.29.

Following is the sales list:

W. W. Alman, Jonesville, S. C.	
Milton Farms Royal Countess	$175
N. J. Bispham, Sarasota, Florida	
Milton Farms Royal Claudia	190
Milton Farms Milton's Cindy	130
Milton Farms Master's Cressie	215
Milton Farms Sargon's Crystal	180
Milton Farms Catherine	210
Milton Farms Master's Carmen	200
Milton Farms Sargon's Burlie	225
Milton Farms Blue Bonnett	330
Milton Farms Sargon's Bliss	225
Milton Farms Harry's Blanche	325
Milton Farms Harry's Betty	260
Milton Farms Max's Beauty	235
Heifer Calf	55
Heifer Calf	40
Heifer Calf	50
W. Frank Black, Charlotte, N. C.	
Heifer Calf	70
A. L. Brown, Concord, N. C.	
Milton Farms Master's Clarissa	200
Milton Farms Master's Cathie	180
Milton Farms Master's Constance	195
Milton Farms Master's Carrie	510
Milton Farms Master's Cleta	280
Milton Farms Paymaster's Beth	250
Klondike Foremost Paymaster (Bull)	425
Bobby Broyles, Greeneville, Tenn.	
Milton Farms Royal Clarice	175
J. T. and R. M. Butler, Arden, N. C.	
Milton Farms Maxim's Rieta	370
Milton Farms Nita	270
Milton Farms Tessiebelle	305
Milton Farms Tillie	300
Milton Farms Tina	400
Milton Farms Trixie	375
Milton Farms M. Glamour's Addie	350
Dinsmore Dairy Company, Dinsmore, Fla.	
Milton Farms Royal Cynthia	190
Foremost Royal Milton (Bull)	1,750
Milton Farm Royal Dixie	150
Milton Farm Royal Dewdrop	115
Milton Farm Royal Daffydill	160
Milton Farm Royal Dairymaid	100
Milton Farm Royal Dot	115
Mrs. H. K. Fenn, Hendersonville, N. C.	
Lucky Friday of Arnold Manor	375

Buy Laacke Famous

KANT-KOM-OFF PATENTED

COW COVERS

R. LAACKE CO., 1033 W. WALNUT
MILWAUKEE, WISCONSIN

82% RESPONSE FROM NATIONAL SURVEY SAYS:

MARLOW MILKERS

ELIMINATE Major Cause of MASTITIS—INCREASE MILK PRODUCTION!

MARLOW users Write Experiences

In this survey Marlow Milker users throughout the nation were asked to make statements they could verify regarding their experiences in eliminating mastitis and increasing milk production. *Published for you. Write for FREE Circular.*

41 Years of Servicing Milking Machines and Breeding Pure Bred Dairy Cattle give J. C. Marlow a unique background of experience in two vitally important phases of the dairy industry. That experience is built into the Marlow, the new, modern milker that gives you perfected low vacuum and a combination of features that *eliminate the major cause of mastitis* and *increase your milk production.*

J. C. MARLOW

The MARLOW MILKER IS Fully Guaranteed

See your dealer for complete information.

THESE LETTERS COME IN EVERY DAY FROM EVERYWHERE

Alvin Blado, Wilton, Wis.: "We get more milk from the cows with the Marlow."

William Lange, Princeton, Ill.: "Milk production has increased and bacteria count is down."

John M. Harkness, Northfield, Minn.: "As far as mastitis is concerned, the Marlow is the answer."

Robert Egger, Palm City, Cal.: "The Marlow Milker helped to eliminate our mastitis. Yes, Marlow has increased our production."

(No one told these men what to write. They wrote these letters only because they want to help other dairymen.)

LEADING DAIRYMEN AND BREEDERS have written the story of better, more profitable milking. Their letters are printed in a new bulletin.

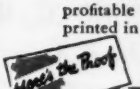

write for free copy

J. C. Marlow Milking Machine Co.
Dept. G Mankato, Minn.

Please send me the FREE illustrated folder, "What Leading Dairymen Say About the Marlow Milker."
I am a dairyman ☐. I would like to sell Marlow Milkers ☐.

Name_____
Town_____
RFD No._____ State_____

DEFINITELY EASIEST ON UDDERS!

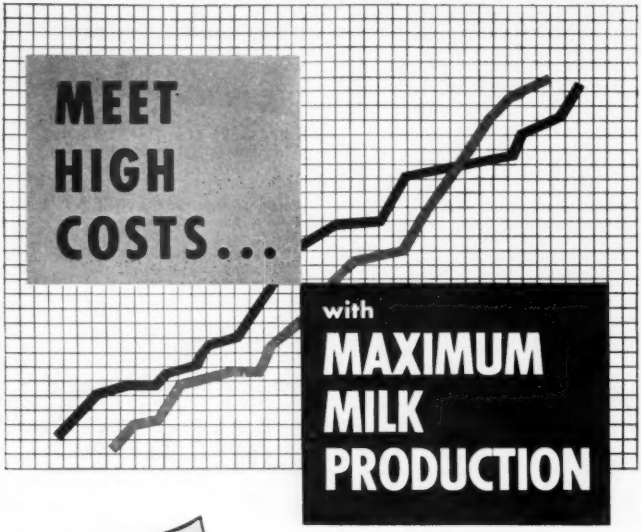

use

Beacon

DAIRY FEEDING PROGRAM

with 14 National Production Records!

Beacon Feeds are sold by Beacon Dealers in the area from Maine to Virginia and West Virginia inclusive.

THE BEACON MILLING CO., INC.

Eastport, N.Y. **CAYUGA, N. Y.** York, Pa.

LEADERSHIP BY RESEARCH

Beacon *Feeds*

Milton Farms Lady 245
Milton Farms Nadine 340

Henry C. Fisher, Asheville, N. C.
Blossom of Ballast Point 180

John B. Gasperson. Arden, N. C.
Milton Farm Royal Deanna 190

C. L. Howell, Inman, S. C.
Adaline M. of Arnold Manor 250
Agnes Soph. H. of Arnold Manor 280
Milton Farms Sunflower 220
Milton Farms Tarabell 110

Cecil Hughes, Asheville, N. C.
Milton Farms Murtle 110

Tom Israel, Arden, N. C.
Milton Farms Kate 310
Milton Farms Max's Bonnie 350

Homer Justice, Waynesville, N. C.
Peggy Joyce's Gladys 250
Milton Farms Sara 280
Milton Farms Harry's Callie 260
Milton Farms Harry's Clella 260
Milton Farms Sargon's Beverly 230

H. D. Kline, Horse Shoe, N. C.
Milton Farms Nightingale 285
Beauty G. Max of Arnold Manor 315
Milton Farms Nora 285
Milton Farms Glamour's Arlette 465
Milton Farms Glamour's Arleen 465

H. S. Lanford, Inman, S. C.
Agnes Sophia of Arnold Manor 250

George E. Lewis, Asheville, N. C.
Milton Farms Master's Darling 140

C. F. McBrayer, Fairview, N. C.
Milton Farms Maxim's Ruby 350
Milton Farms Pride 330
Milton Farms Glamour's Alice 550

M. E. McGuinn, Spartanburg, S. C.
Sky Brook Medford's Sargon (Bull) 230

A. S. McCracken, Swannanoa, N. C.
Milton Farms Master's Dimple 125
Milton Farms Royal Dorinda 155

Ernst Mahler, Landrum, S. C.
Milton Farms Trudy 415

E. D. Mitchell, Biltmore, N. C.
Milton Farms Selma 485
Milton Farms Pat 800
McKethan's Beauty 850
Ada of Mills River 385
Advancer's Patsy Ann 360
Anna Soph. H. of Arnold Manor 350
Lady Valor of Arnold Manor 220
Milton Farms Mae Belle 325
Milton Farms Narcissus 530
Milton Farms Opal 380
Milton Farms Pet 400
Milton Farms Natalia 340
Milton Farms Peggy 350
Milton Farms Sunshine 365
Milton Farms Tabby 320
Milton Farms Topsey 270
King's Grace of Arnold Manor 600
King's Lady V. of Arnold Manor 425
Milton Farms Shirley 480
Milton Farms Billy's Aola 400
Milton Farms Max's Actress 325
Milton Farms Max's Adora 335
Milton Farms Master's Belinda 640
Milton Farms Harry's Bernice 380

Mrs. Lucile F. Noland, Waynesville, N. C.
Milton Farms Harry's Bertha 265

C. S. Norburn, Biltmore, N. C.
Milton Farms Master's Cherry 250
Klondike Premost Imperial (Bull) 270

Ben Owenby, Fairview, N. C.
Milton Farms Sunbeam 195
Milton Farms Nanette 160
Ada M. of Arnold Manor 170
Yeoman's Fern of Arnold Manor 170
Milton Farms Lily 185
Milton Farms Patience 135
Milton Farms Tiney 185
Milton Farms Max's Alpha 220

W. J. Parks, Jr., Arden, N. C.
Milton Farms Marigold 325
Milton Farms Tristella 295
Milton Farms Glamour's Alma 300

Fred R. Phillips, Burnsville, N. C.
Milton Farms Royal Claribelle 165

J. Richard Queen, Waynesville, N. C.
Glen Haven Rose 400
Milton Farms Sargon's Cora 160
Milton Farms Royal Chum 150
Milton Farms Christine 210
Milton Farms Capitola 220
Milton Farms Harry's Buttercup 340
Milton Farms Harry's Buna 310
Milton Farms Sargon's Doris 135
Milton Farms Sargon's Dairygold 90
Milton Farms Harry's Delight 120
Milton Farms Masters Doloris 120

Claude Ray, Pisgah Forest, N. C.
Milton Farms Glamour's Beaulah 350

D. M. Snelson, Asheville, N. C.
Commander's Conny Star 230

Shoal Falls Farm, Inc., Hendersonville, N. C.
Milton Farms Mary 410
Milton Farms Pansy 800
Milton Farms Priscilla 450
Milton Farms Maxim's Ravina 390
Milton Farms Sherry 465
Milton Farms Maxim's Rosie 680
Milton Farms Sally 850
Milton Farms Harry's Berdie 650
Ideal Daisey of Arnold Manor 800
Milton Farms Glamour's Bea 600
Milton Farms Glamour's Amy 605

L. G. Traxler, Spartansburg, S. C.
Milton Farms Queen 650
Milton Farms Max's Bunnie 325

W. P. Waldrep, Hollywood, Fla.
Milton Farms Tilda 340
Milton Farms Sunlight 460
Milton Farms Trinkle 360
Milton Farms Snowball 515
Milton Farms Glamour's Anabell 370
Milton Farms Glamour Adaline 530
Milton Farms Royal Coreen 200
Milton Farms Royal Clara 275
Milton Farms Sargon's Coline 190
Milton Farms Master's Charm 205
Milton Farms Milton's Carleen 255
Milton Farms Milton's Candy 185
Milton Farms Harry's Brilliant 355
Milton Farms Glamour's Betty 410
Milton Farms Sargon's Beauty 350
Milton Farms Billy's Bess 355
Milton Farms Sargon's Beatrice 375
Milton Farms Glamour's Babe 345
Milton Farms Billy's Annette 400
Milton Farm Master's Della 135
Milton Farms Sargon's Darlene 125
Milton Farms Master's Diana 165
Milton Farms Master Daisy 110

Jack West, Landrum, S. C.
Milton Farms Master's Daphne 100

T. D. West, Landrum, S. C.
Milton Farms Sargon's Cleo 155
Milton Farms Master's Dorthy 120

J. H. Wilson, Inman, S. C.
Milton Farms Sargon's Dolly 65
Milton Farms Master's Dora 90

E. A. Wood, Andrews, N. C.
Milton Farms Pearl 230
Kimbrough's Adeline 340
Milton Farms Master's Cleonia 150

Zed C. Young, Burnsville, N. C.
Milton Farms Royal Duchess 165

B. H. Youngblood, Fletcher, N. C.
Milton Farms Royal Duke (Bull) 205

Subscribe to the
Guernsey Breeders' Journal
5 Years — $5.00

THE HAMMER MILL OF GUARANTEED BEST PERFORMANCE

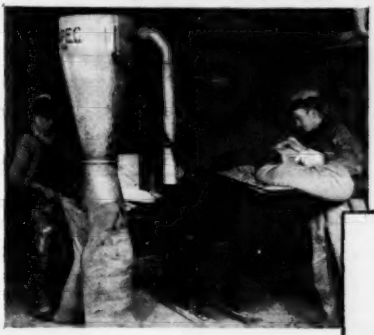

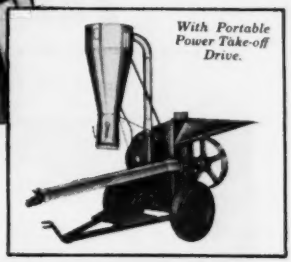
With Portable Power Take-off Drive.

● Every Papec Model X Mill is GUARANTEED to grind *any* dry feed to *any* desired fineness faster and cheaper than *any* other mill in the same power class.

Model X features include...larger cylinder...2 grinding screens instead of one ...patented reversible 3-ply hammer tips ...non-clog feed delivery...finer grinding with coarser screens.

Transport and power take-off drive are available as extra equipment. With them you can grind your feed anywhere...at the granary or in the feed lot...and save a lot of lifting and hauling.

For FREE booklet on the Papec Model X, see your Papec dealer or send name on margin of this ad. Papec Machine Company, 9410 So. Main St., Shortsville, N. Y.

PAPEC
Model X HAMMER MILL
Also FORAGE HARVESTERS • ENSILAGE CUTTERS
CROP BLOWERS • HAY CHOPPER-SILO FILLERS
FEED MIXERS

FRED C. WETMORE CO.
LIVESTOCK PHOTOGRAPHERS
4323 W. 143rd St., Cleveland 11, O.
Phone: WINTON 1-8095

Please mention the
JOURNAL
when answering ads.

F. B. GRAHAM

GRAHAM SCHOOL

A SCHOOL FOR CATTLEMEN
ONLY SCHOOL OF THE KIND

We guarantee to teach the progressive cattleman how to accomplish the following or his money back:

How to make many barren cows breed, control abortion, deliver calves, remove afterbirths, artificial insemination, diagnose pregnancy, keep cows breeding, keep bulls breeding, disease prevention, have clean healthy udders and a thorough working knowledge of the reproductive organs.

Write or Wire for Catalog

GRAHAM SCIENTIFIC BREEDING SCHOOL

School Held Five Days

8:30 TUESDAY MORNING
TILL SATURDAY NIGHT

1952

Hutchinson, Kans., Hotel Stamey, Sept. 30-Oct. 4.
Gunnison, Colo., Hotel Allen, Oct. 7-11.
Ogden, Utah, Hotel Ben Lomond, Oct. 14-18.
Moncton, N. B., Canada, Hotel Brunswick, Nov. 4-8.
Burlington, Vt., Hotel Vermont, Nov. 11-15.
Allentown, Pa., Lehigh Valley Co-Operative Farmers, Hotel Americus-Headquarters, Nov. 18-22.
Houston, Tex., Hotel Rice, Dec. 9-13.
Oklahoma City, Okla., Hotel Huckins, Dec. 16-20.

1953

Richmond, Va., Hotel John Marshall, Jan. 6-10.
Wheeling, W. Va., Hotel Windsor, Jan. 13-17.
Chicago, Ill., Hotel Maryland, Jan. 20-24.
Niagara Falls, N. Y., Hotel Temperance, Feb. 10-14.
Toledo, Ohio, Hotel Lorraine, Feb. 17-21.
La Crosse, Wis., Hotel Stoddard, Feb. 24-28.
Sheridan, Wyo., Hotel Crescent, Mar. 17-21.
Portland, Ore., Hotel Multnomah, Apr. 7-11.
Sacramento, Calif., Hotel Sacramento, Apr. 14-18.
Riverside, Calif., Hotel Mission Inn, Apr. 21-25.

GRAHAM SCIENTIFIC BREEDING SCHOOL
FRANK B. GRAHAM, Manager
216 East 10th St., Kansas City 6, Mo.

FER-MANOR GUERNSEYS

A herd founded and continuing to improve on the blood of outstanding brood cow families.

Our JULIE Family
(15 head in the herd)

JULIE OF SANDY SPOT
10092—587—9yrs—2x
On retest, 9386—557—268 days—11yrs—2x
EXCELLENT '49 '50 '52

***FERDINAND'S SANDRA**
8813—520—5yrs—2x. On retest, 10909—651—7yrs in 254 days on 2x. EXCELLENT '52.

****ELLAN OF SANDY SPOT**
10666—596—Jr3—2x. 3 daughters in herd. D '50—VG '52.

*****FER-MANOR ELLA,** 9484—521—Sr2—305—2x.

******FER-MANOR LUCKY ELMA,** 5th generation—Heifer calf.

***FER MANOR JULE,** 7281—424—Sr2—305C—2x, 6953—421—Sr3—305C—2x. On retest, 4307—269—Sr4 in 118 days—2x. DESIRABLE '50 '52. 1 daughter in the herd.

***FER MANOR MARY JUDY**
On test, 5566—287—Sr2 in 163 days on 2x. Sold for $1,500, McDonald Sale, 1952. VERY GOOD '52. Her son in our herd, and will be used.

***FER MANOR JILL**

***FER MANOR MARY JULIE**
On test as Jr2. 1 daughter in the herd.

* Daughters
** Granddaughters
*** Great Granddaughters
**** Great Great Granddaughter

Our LIBIE Family
(17 head in the herd)

KENDALL'S LIBIE
8176—469—6yrs—305C—2x
7688—439—9yrs—305C—2x

***FER-MANOR MARY CARLOTTA**
Bred heifer.

*****FER-MANOR MARY SUE**
On test, 4179—212—Sr2 in 95 days—2x. VG '52.

****FER-MANOR SHIRLEY**
12792—683—Sr2—365—2x. On retest as Jr4. 1 daughter on test.

***FER-MANOR LADY CLARISSE**
(Sold to Arian Erekson, Murray, Utah.)
2 daughters.

***FER MANOR DON'S CALOMA**
On test as Jr2—2x. VERY GOOD '52.

****FER MANOR SHEILA**
On retest, 6735—410—5yrs in 122 days on 2x.

***FER MANOR MARY CINDY**
Bred heifer.

***CEDARDEL COLEEN**
10500—652—5yrs—365C—2x. On retest, 7029—421—6yrs in 185 days—2x.

***CEDARDEL LADY CAROLINE**
7976—449—Jr3—305C—2x
2 A. R. daughters.

****FER MANOR CORA**
On test, 5919—340—Jr3 in 158 days—2x. 2 daughters in the herd.

****FER MANOR MARY CANDY**
On test, 9071—489—Jr2 in 244 days—2x. VG '52.

In Service . . . THIS HOME-BRED SIRE FROM ANOTHER GREAT COW
GENERAL LU OF FER-MANOR
Born September 2, 1948

Sire: FLYING HORSE CLARA'S GENERAL, A. R.
Dam: LULU-BELLE OF PLEASANT RIDGE
11646—541—Sr4—305C—2x, 13049—604—5yrs—305C—2x, 15103—695—7yrs—HIR—2x
15397—702—8yrs—305C—2x, 16949—752—10yrs—365—2x. VERY GOOD '49 '50.

FER-MANOR GUERNSEYS

JIM FERGUSON **Route 4 - Mount Vernon, Washington**

DON-MAR FARMS

Dispersal

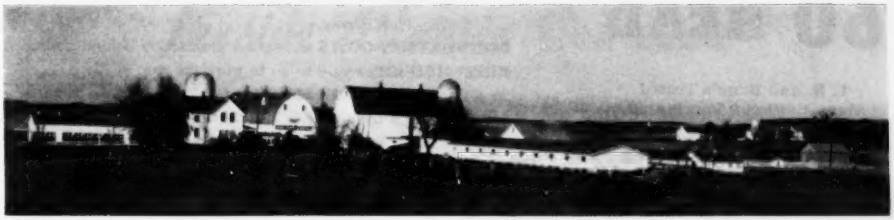

ABOUT 40 DAUGHTERS OF
THIS OUTSTANDING SIRE

WOODACRES KING DON 410726

Born March 24, 1946.
(Picture taken at 1 year of age)

Sire: **McDonald Farms Steadfast King,** that was by Myhaven King and from a 770 lb. AA daughter of Foremost Prediction.

Dam: **Douglaston Baroness Allwyn** (VG '47), 690—7yrs—365C. She was by Douglaston Crown Prince and from a 784 lb. GG daughter of a 966 lb. cow.

MANY BY THE JUNIOR SIRE

SPRUCE SHADOWS DANNY BOY 382897

Born January 8, 1946.

Sire: **Langwater Michael 305405,** a son of Langwater Countryman and Wolfpen Noel, 637—F.

Dam: **Spruce Shadows Sheila 602817** (VG '47—D '49), 764—8yrs—365C. A daughter of Boulder Bridge Contender.

125 GUERNSEYS

100 PUREBREDS **25 GRADES**

- **60 REGISTERED COWS**
  Herd average under ordinary conditions, 355 lbs. fat, with individual records up to 592.
- **25 REGISTERED HEIFERS**
  From calves to 2 years of age. Sired by the two herd sires described at left.
- **15 BULLS** from calves up. Good type and breeding.
- **10 GRADE COWS**
- **15 HEIFERS**

MANY OF THE COWS WILL CALVE IN NOVEMBER, DECEMBER AND JANUARY.

CALFHOOD VACCINATED

With the exception of some of the older cows, all are Calfhood Vaccinated.

FRI., OCT. 17

STARTS AT 12 NOON, AT THE FARM 29 MILES SOUTH OF COURT HOUSE, MINNEAPOLIS, MINN., OR 7 MILES WEST OF LAKEVILLE, MINN.

FOR SALE LIST WRITE

G. R. MELIN

4529 Bryant Ave. S. **Minneapolis, Minn.**

We're In Again!

We missed having a sale last year, so this year
we have a "SUPER SELECTION" to offer.

60 HEAD

T. B. and Bang's Tested
Many Calfhood Vaccinated

FROM THE LEADING HERDS of northern Indiana and Michigan. Top consignment from Wilgorlan Farms, Titusville, New Jersey.

FOUNDATION COWS with great production behind them.

BRED HEIFERS ready to go to work for you.

20 CHOICE CLUB HEIFERS.

4 TOP BULLS from leading bloodlines.

6 Excellent Cows —

that are products of Elkhart County breeders are featured on the front of the catalog. They are closely related to consignments in this sale. Come to the sale, visit these herds. Maybe you can take one home that will be made EXCELLENT.

Yellow Creek Gem's Levity
Excellent '50 '51 '52
Owned by Oscar R. Weaver.

Yellow Creek Rosen's Coronet
Excellent '51 '52
10979—580—Jr3
Owned by Oscar R. Weaver.

Willow Spring Fern's Victoria
Excellent '51 '52
12805—711—5yrs—HIR—2x
Owned by Otis Weaver.

Lockshore Jerre
Excellent '50 '51
18163—1035—5yrs
Sold by Mervin Eby and Son, Franchester Sale.

Maurana Master's Grace
Excellent '52
10402—503—Sr2—HIR—3x in 288 days. Still on test.
Owned by Dr. M. L. Weldy.

Ann Glory of Carroll Land
Excellent '51 at 9 yrs.
16167—724—9yrs—HIR—2x
Owned by Dr. M. L. Weldy.

A Sale Sample

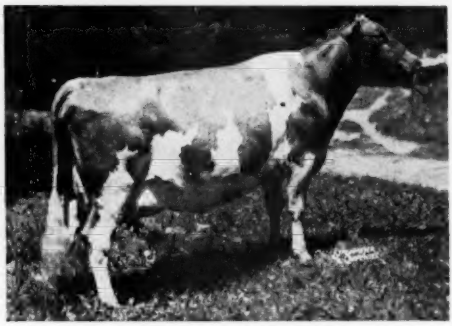

VALLEY SET T. NORA
10128—507—Sr3—365—2x
Owned by Russell J. Wenger, Goshen, Indiana.

CONSIGNORS:

Oscar Weaver, Goshen, Ind.
Russell Wenger, Goshen, Ind.
Mervin Eby & Son, Elkhart, Ind.
Earl J. Weaver, Goshen, Ind.
Dr. M. L. Weldy, Wakarusa, Ind.
Calvin B. Smeltzer, Elkhart, Ind.
William & Bonita Schrag, Hebron, Ind.
Carl Jenkins, Golden Hills, Peru, Ind.
O. H. Vincent, Middlebury, Ind.
Twin Rocks Farm, Constantine, Mich.
Harry Mishler, North Manchester, Ind.
Sam Weldy, Elkhart, Ind.
H. O. Stouder, South Whitely, Ind.
Wilgorlan Farms, Titusville, N. J.
Sam Bigler, Elkhart, Ind.
A. J. Custer, Auburn, Ind.
Ben Nye, St. Joseph, Mich.
Loren Metzger, R. 1, South Whitely, Ind.
Ralph Ernest, Goshen, Ind.
William Schrock, Goshen, Ind.
Earl Gordon, Sodus, Mich.
Wendell Leak, Goshen, Ind.
Harvey Fink, Elkhart, Ind.
Robert Hoffman, Goshen, Ind.
Pine Manor, Goshen, Ind.
Lewis Martin, Goshen, Ind.
Wesley Birky, Kouts, Ind.
Hudson Bros., Berrien Center, Mich.
Otis Weaver, Goshen, Ind.
Lloyd Birkey, Kouts, Ind.

ELKHART COUNTY GUERNSEY SALE

October 24 — 12:00 C. S. T., At Fairgrounds, Goshen, Ind.

Write now for a catalog to **THE RUSSELL GEORGE SALES SERVICE, Lebanon, Indiana**
Phones 555-206

OCTOBER 13 **WEST SALEM, OHIO**

LEESIDE ATLANTIC CONTESSA IS SELLING IN THE FRANCHESTER SALE

Leeside Atlantic Contessa

Born August 25, 1949
On test, 7903—340—Jr2—209 days
Bred July 3, 1952, to Riegeldale Melba's Majestic

Sire: **LEESIDE ENSIGN, A. R.**

Dam: **LEESIDE COUNTY COUNTESS,** 13077—535—5yrsC. Will be retested when fresh. Full sister to Leeside County Princess, 13439—545—5yrs, 13671—586—8yrs—280 days. Still on test.

She is the dam of "Atlantic Princess."

"CONTESSA'S" SIRE'S DAM

RYCKLAVER BELLE
12428—613—AA, 15305—662—9yrs—305C—3x
14630—659—10yrs, 16392—755—11yrsC

FULL SISTER-IN-BLOOD TO "CONTESSA"

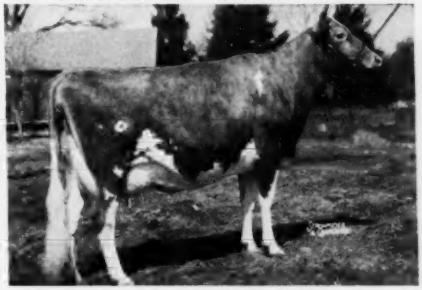

LEESIDE ATLANTIC PRINCESS
12292—547—Sr2C, 13266—607—Sr3C. On retest, 5051—212—Sr4 in 97 days. Excellent '51.
Sold to Fairlawn Farms Co., Port Chester, N. Y. for $25,700.

"CONTESSA'S" DAM

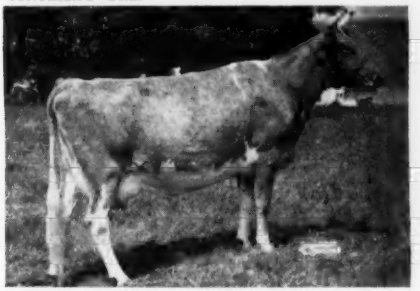

LEESIDE COUNTY COUNTESS
13077—535—5yrsC. 1 A. R. daughter: Leeside Southern Countess, 13327—622—Jr2; on retest, 10842—490—5yrs—198 days. Still on test.

"CONTESSA'S" DAM'S FULL SISTER

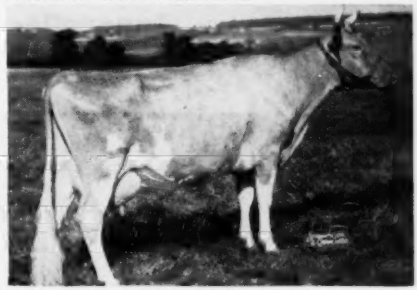

LEESIDE COUNTY PRINCESS
13439—545—5yrs, 13671—586—8yrs—280 days
Still on test.

"Contessa's" dam is by Caumsett Foreman, a maternal brother to Caumsett Dynamo; next dam by Langwater Princeton; next dam by Honoria's Sequel's Slogan; next dam by Coventry Topsy's Valentine's Honour; next dam, the great cow, Florham Bright, 14829—741—A, she a great breeding daughter of Ne Plus Ultra and dam of Willowbrook Bright Lad. He made Bert Salsbury's herd and before that, the Abbeyleix herd of A. L. Fitzpatrick. Hardwick's Bright Lad (sire of Bright Lad's Actress) was out of Daylo Morning Glory, she out of Abbeyleix Lucy by "Bright Lad." Friendship Itchen Daisy, granddam of Friendship V. C. Itchen (she dam of Riegeldale Emory's Itchen, 4 times Excellent) is by Herdlea Ultra King, he by Itchen King out of Ultra Violet, 16079—835—A, own sister to Florham Bright.

"I have admired this heifer as a calf, a senior yearling, a 2-year-old. Next to Atlantic Princess, she is the top member of one of the breed's greatest families."

L. McL. M.

LEESIDE FARM

Lumberville, Pennsylvania

Accredited Negative
EDWARD RILEY
Owner

Phone Sugan 3631
LEONARD MYERS
Herd Manager

— COMPLETE DISPERSAL —

Blair's Rest Herd — Richmond, Virginia — Saturday, October 18, 1952

At The Farm---10 miles west on Route 6, Goochland Road

JOHN D. BLAIR, Owner

Having previously sold the milking herd to J. Scott Parrish, Jr., Miniborya Farms, Richmond, Va., Mr. Blair now offers the entire herd of young stock in this dispersal sale.

62 HEAD — **9 Springing Heifers---26 Ready To Breed This Fall**
23 Open Heifers --- 4 Young Bulls

SELLING: 17 Daughters Of . . .

Langwater Lord Richmond

Born August 15, 1944. 9 A. R. daughters.

"Lord Richmond" is by Langwater Patrician, A. R., he by Langwater Pharaoh, A. R., out of Langwater Country Flower, 15106—790—A.

HIMSELF ---

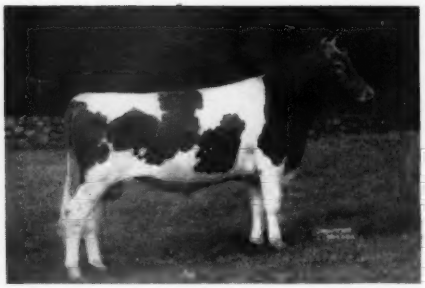

HIS DAM ---

Sire of ---

LANGWATER PIQUANTE
11360—643—Jr2—365C
10828—624—Sr3—365C

LANGWATER CAROLINE
12161—518—GG, 12724—586—Sr3—365C
15808—660—5yrs—365C, 17265—701—7yrs—365C
Excellent '47 '50—VG '49

3 of his 17 daughters in the sale are bred to Langvalley Dainty's Hornet—see below.

SELLING: 6 Daughters And 2 Sons Of . . .

Langvalley Dainty's Hornet

Born May 28, 1948.

Herd sire at Innisfree Manor Farm, Basking Ridge, New Jersey.

HIS SIRE ---

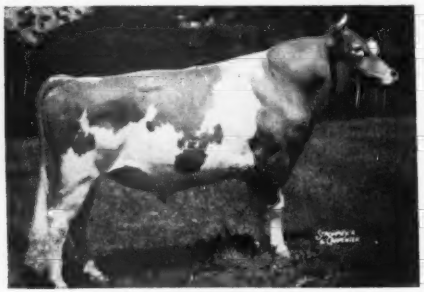

FAIRLAWN ACTRESS' HORNET, A. R.
Sire: Green Meadow Hornet
Dam: Bright Lad's Actress
19146—980—Jr4—365. Class Leader 3rd place. Excellent at 13½ years.

HIS DAM ---

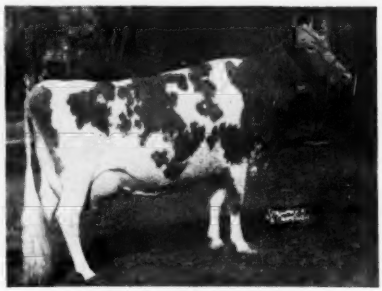

FAIRLAWN PEERLESS DAINTY
13685—662—5yrs—305C—3x
12127—589—6yrs—305C—3x
16656—814—7yrs—365
Excellent '47 '48.

This herd is rich in the blood of Green Meads, Langwater and Fairlawn breeding. Production testing has been carried on continuously.

Sale Managed By:

VIRGINIA GUERNSEY BREEDERS' ASSOCIATION, Richmond, Va.
And
W. HUGH OWNBY AUCTION CO., 5207 Devonshire Road, Richmond, Va.

— COMPLETE DISPERSAL —

Blair's Rest Herd — Richmond, Virginia — Saturday, October 18, 1952

At The Farm—10 miles west on Route 6, Goochland Road

JOHN D. BLAIR, Owner

62 HEAD — **9 Springing Heifers---26 Ready To Breed This Fall**
23 Open Heifers --- 4 Young Bulls

SELLING: 34 Daughters And 2 Sons Of . . .

Green Meads King Powhatan

20 A. R. daughters—17 daughters classified—

1 Excellent, 10 Very Good, 5 Desirable, 1 Acceptable.

Sire of **Blair's Rest King's Maxine,** 13700—709—Sr4—365.

HIS DAM ---

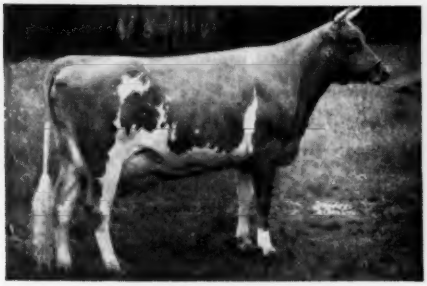

GREEN MEADS QUEEN WINONA
13981—700—GG
THE WISTARIA FAMILY

HIS SIRE'S DAM ---

AIYUKPA L. SNOWDROP
13016—737—A
Close-up to LEVITY.

"POWHATAN" is by Green Meads Levity King, A. R. ($15,000). A son of Langwater King of the Meads, A. R.

Other Highlights Of The Sale . . .

A daughter of BLAIR'S REST KING CHEROKEE, bred to "Powhatan". "Cherokee" is by "Powhatan," out of Croasdaile's Maxim's Priscilla, 9895—465—5yrs—305—2x, VG '51.

A son of BLAIR'S REST QUEEN CONSUELA, 9253—446—Sr3—365C, VG '51, by "Dainty's Hornet"—opposite.

A son of BLAIR'S REST KING'S MAXINE, 13700—709—Sr4—365, VG '51, by "Dainty's Hornet"—opposite.

2 yearling bulls by "POWHATAN"—1 out of **Blair's Rest Lady Helen,** the other out of **Croasdaile's Maxim's Priscilla,** 9895—465—5yrs—305—2x.

Federal Accredited Herd No. 339886 State Bang's Free No. 366-180

All animals will be tested 30 days prior to sale.

Sale Managed By:

VIRGINIA GUERNSEY BREEDERS' ASSOCIATION, Richmond, Va.

And

W. HUGH OWNBY AUCTION CO., 5207 Devonshire Road, Richmond, Va.

NEW ENGLAND
Springfield, October 25

29th GUERNSEY SALE

October 25 — Springfield, Mass.

EASTERN STATES EXPOSITION GROUNDS

GUERNSEYS FROM

NEW HAMPSHIRE - VERMONT - RHODE ISLAND
MASSACHUSETTS - CONNECTICUT - NEW YORK

From CHARLESCOTE FARM, Sherborn, Mass.

CHARLESCOTE CHEROKEE
Born September 11, 1951
7 nearest dams average 14476—757
Sire: Langwater Peterson
Dam: Langwater Coquettish, 12746—634—Sr2
(daughter of Langwater Valencian)

From FORGES FARM, Plymouth, Mass.

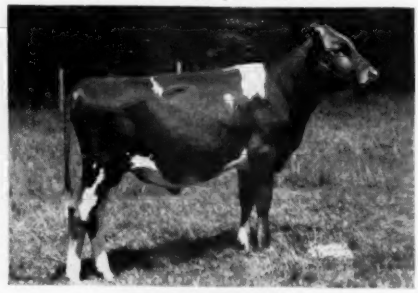

FORGES BEACON
Born October 14, 1950
6 nearest dams average 12247—657 at 3 years.
Sire: Garnet's Darius
Dam: Forges Meadow Daisy
13229—750—Sr3C

From FLYING HORSE FARM, South Hamilton, Mass.

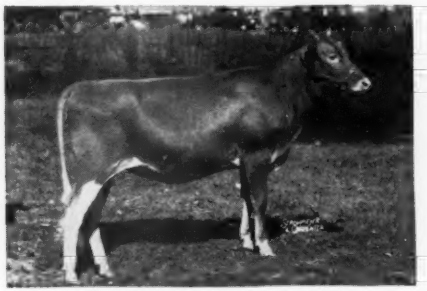

EDGEWOOD FARM'S BARBEE
10747—571—Jr2
Photo taken in 1948 when she won 1st at National; 1st at Eastern States, 1st at Topsfield. Daughter of Wolfpen Assam—selling fresh.

Her Daughter from CHARLESCOTE FARM

CHARLESCOTE HOSTESS
15152—675—Sr2
Dam of Charlescote Chaperone (in the sale), 3-year-old daughter of Langwater Peterson—due October 14.

LOTS MORE GOOD ONES COMING. NORTH FARM, Bristol, R. I., is sending **Conrad's Chunkey,** 11981—683—5yrs, daughter of **Riegeldale Emory's Conrad.** DEEP LAKE FARM, Lakeville, Conn., consigns **Deep Lake Waneta,** 13568—603—Jr2, of Coronation—Green Meads breeding, and due at sale time to **Butterfat Demonstrator.** MOOSE HILL FARM, Sharon, Mass., consigns a beautiful bred heifer by **Langvalley Levity Ace** out of **Aldrich Farm Larkspur,** 13365—646—8yrs—2x. Two very pleasing bred heifers from GREENWAY FARM, Ware, Mass., both close-up at sale. More are coming from FLYING HORSE, NYALA, THE STRONGHOLD, BEAVER BROOK, SAVERY FARM (3 top Vermont herds), CRANEY VIEW FARM (New Hampshire), with the tops in Vermont Sale, WETHERSFIELD, GROTON HOUSE, HIGHFIELD, TWINWING, ROCKINGHAM, LARCH, PINE HILL, TWIN VALLEY, SHELDEGREN, HAY-TOT, BAIN RIDGE, SONESTA, CHEDCO, LYNBROOK and others. See next issue.

DUNN & HARWOOD, Sales Managers - Schoharie, New York, and Cordaville, Massachusetts

DISPERSAL SALE

LINWOOD GUERNSEY HERD AND FARM IMPLEMENTS

OCTOBER 30 • At LINWOOD FARM, STOCKBRIDGE, MASS.

PERCY MUSGRAVE, JR., owner

WITH THE EXCEPTION OF THE HERD SIRES—**GREEN MEADS ACTOR** AND **NODROG GRENADIER**—THE LINWOOD HERD IS 100% HOME-BRED, CALFHOOD VACCINATED, DEHORNED AND FULL OF BIG 2X PRODUCING COWS. . . . A LEADER FOR MANY YEARS IN D.H.I.A. TESTING. EVERY FEMALE, HER DAM AND ALL EXCEPT 6 GRANDDAMS, WERE BORN ON LINWOOD FARM.

64 HEAD **39 COWS AND BRED HEIFERS**
3 BULLS—22 OPEN HEIFERS

36 HEAD ARE REGISTERED—28 ARE HIGH GRADES BRED ON TOP LIKE THE PUREBREDS.

ALL FEMALES ARE PRACTICALLY HALF & HALF DAUGHTERS AND HALF & HALF GRANDDAUGHTERS OF THESE TWO HIGH INHERITANCE SIRES (2 young heifers are by Langwater Stardust):

GREEN MEADS ACTOR
Born July 29, 1939
Sire: Langwater County Squire

Dam of Green Meads Actor

GREEN MEADS QUEEN AVALON
15267—718—Jr2
18008—854—Sr3C, former Class Leader
18939—880—Sr4
Daughter of Langwater King of the Meads.

NODROG GRENADIER
Born July 15, 1944
Sire: Langwater Grenadier

Dam of Nodrog Grenadier

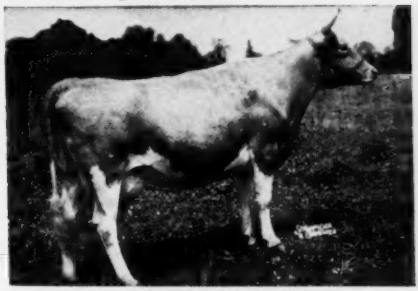

NODROG RAMONA
16201—806—7yrs
19256—885—8yrs
Daughter of Langwater Rameses.

SAMPLES OF THE REGISTERED COWS SELLING (all on D.H.I.A.): LINWOOD MAID SUZETTE, 9130—408—9yrs—305—2x; LINWOOD QUEEN MAID, 8350—439—3yrs—305—2x; LINWOOD QUEEN GOLDEN KATHERINE, 9090—399—3yrs—305—2x; LINWOOD QUEEN SUSY, 9870—461—3yrs—305—2x; LINWOOD QUEEN MARGO, 8020—338—3yrs—197 days—2x; LINWOOD QUEEN ROSAMOND, 10360—463—5yrs—305—2x; LINWOOD QUEEN GOLDEN KATE, 8950—421—2yrs—305—2x.

IMPLEMENTS INCLUDE: 1952 International ½ ton pick-up truck; Int. F-20 tractor with power hoist, log boom; Int. H. tractor with super-6 hydraulic manure lift, snow plow; No. 76 New Holland baler; forage harvester; cultipacker; plows; harrows; mowers; weeders; land roller; side delivery rake; manure spreader; farm wagons; Papec silage cutter and blower, reaper & binder; corn husker, sheller, planter, grain drill, hammer mill, conveyor; pair farm horses; 200 tons new corn silage, and miscellaneous.

DUNN & HARWOOD, Sales Managers - Schoharie, New York and Cordaville, Massachusetts

10th KLONDIKE SALE

At Klondike Farm, Elkin, North Carolina — Monday, October 20, 1952, 12:30 P. M.

Parade of Cattle Sunday, October 19—After Lunch

IN THE SALE (see two previous issues and write for complete folder)

HERSELF

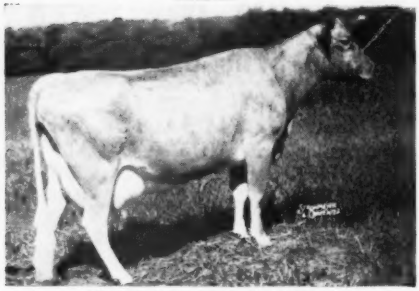

HORSE SHOE BEACON'S LYDIA
12844—622—Sr2, 10889—500—Sr3—305C—3x
14187—746—Sr4. Due September 5.
Sire: LANGWATER BEACON, A. R.
Dam: HORSE SHOE CONRAD'S LILLIAN
12396—625—GG, 15899—783—Sr3, 17793—933—Sr4

HERSELF

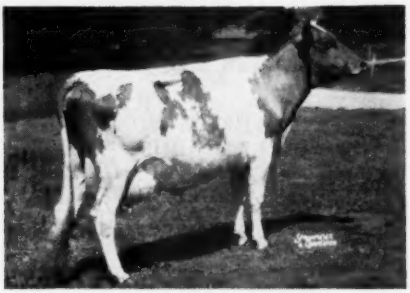

FAIRLAWN HORNET'S SNOWFLAKE
On test, 6867—289—Jr2 in 153 days. Full sister to Fairlawn Hornet's General, herd sire at Edisto Farms, Denmark, S. C.
Sire: FAIRLAWN ACTRESS' HORNET, A. R.
Dam: FAIRLAWN H. FRECKLES (VG '47 '48 '49)
17630—814—CC
2nd Dam: 16549—754—A

HER DAUGHTER

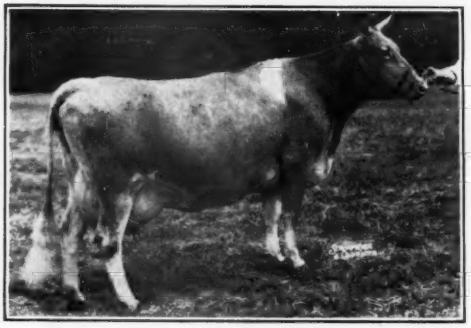

GIRL OF CONNEMARA FARM
14279—645—AA, 22407—1077—A, former Class Leader
Her daughter: **PEE DEE COLDSPRING'S GIRL**
Will be bred by sale time.
Her Sire: Coldspring's B. R. Bommer
Her 2nd dam has 17435—752—AA.

HER DAUGHTER

McDONALD FARMS D. INGRID (VG '47—D '48 '50)
13153—708—Sr2, 15825—810—6yrsC
Her daughter: **McDONALD FARMS LE RENA**—Open
Her Sire: McDonald Farms S. Leader
Her 2nd Dam: Coronation Quaker Girl, 663—AA

HERSELF

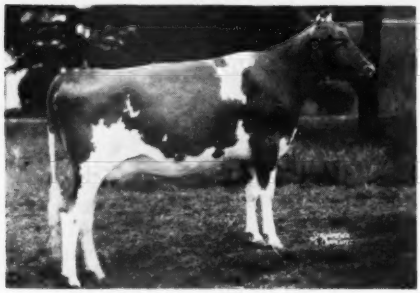

CLEAR SPRINGS' FASHION'S BERTA
Due first calf November 24.
Sire: KLONDIKE PREMOST FASHIONER
Dam: McDONALD FARMS HUBERTA (VG '48)
11789—616—FF, 15338—913—6yrsC

HER FULL SISTER

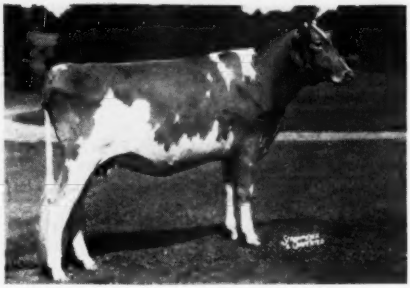

FAIRLAWN ACTOR'S HELENA
Sold for $7,100, Franchester Sale, 1951. Full sister to FAIRLAWN ACTOR'S NELENA (in sale). Due February 15.
Sire: FAIRLAWN PEERLESS ACTOR, A. R.
Dam: FAIRLAWN K. HELEN (GP '47—VG '48)
17019—825—Sr4
2nd Dam, 17630—814—CC

For catalogs and folders address:

GEO. B. SALLEY, SALES MANAGER, SALLEY SALES SERVICE, ORANGEBURG, S. C.

To The 10th KLONDIKE SALE — Elkin, North Carolina, October 20, 1952

THREE OUTSTANDING BRED HEIFERS

SIRE OF TWO - - -

Klondike Premost Fashioner

15 daughters in the herd, 2 now in milk, all will be tested as they freshen.

Sire: **McDonald Farms Predictmost, A. R.**
51 A. R. daughters, 12 P. R. sons

Dam: **Klondike Huntness**
10136—508—GG, 13076—649—BB
2 A. R. daughters, 1 P. R. son

"Fashioner" is a full brother to Klondike Predictmost Huntress, 10392—542—Sr2—365, 11583—603—5yrs—305C—3x. Topped 1947 Klondike Sale at $3,300.

1. CLEAR SPRINGS' FASHION'S BERTA

Born June 7, 1950.

Herself

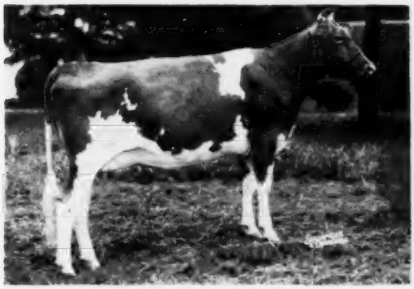

"BERTA" is out of McDonald Farms Huberta, 11789—616—Sr2C, 15338—913—6yrs—365C. Classified Very Good '48, 1 A. R. daughter. She by McDonald Farms Distinction, 36 A. R. daughters, 19 P. R. sons, and out of Maybrook's Last Chance, 9199—511—AA, 1 A. R. daughter.

"BERTA" is due November 26, 1952 to the services of Majesty's Rose's Royal, A. R., he by Riegeldale Emory's Majesty, A. R. and out of Clear Springs' Princess Rose, 11662—569—F, 13863—674—D, 14476—756—5yrs—365, 16596—828—7yrs—365, 15461—832—8yrs—365C, 16211—808—9yrs—365C.

"BERTA" is an extra large heifer with plenty of dairy character. She is due in a month after sale day, has a wonderful pedigree, and is carrying a calf rich in high production blood from some of the best lines of the breed. Don't miss her.

2. CLEAR SPRINGS' FASHION'S NETTIE

Born December 5, 1950.

Herself

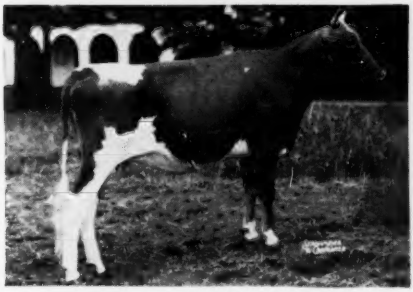

"NETTIE" is out of Clear Springs' Maxim A. Gee, 11616—605—Jr4—365C, 3 A. R. daughters. She by Clear Springs' Advancer, 43 A. R. daughters, 11 A. R. sons, and out of Butler Island Little Sweet J., 13536—634—A, 2 A. R. daughters.

"NETTIE" is due January 17, 1953, to the services of Clear Springs' Majesty's Valor. He by Riegeldale Emory's Majesty, A. R. and out of Klondike Hollikim, 11414—516—FF, 14980—713—BB, 16583—835—7yrs, sold for $3,000.

"NETTIE" is an outstanding heifer with size and all the qualities you want. Both of these heifers are bred to bulls whose dams were the highest producing daughters of their sires, and the dam of "Fashion's Berta" is the highest producing daughter of her sire.

3. ALMAR FARM HONOR'S EMMA

Born June 17, 1950.

"HONOR'S EMMA" is by McDonald Farms His Honor, A. R., he by Foremost Prediction, A. R. and out of Valor's Kittoline, 14105—691—BB, 16169—766—AA. "EMMA" is out of Lizzie of Garden Creek, 12652—634—AA, she by Quail Roost Maxim's Toro, A. R. and out of Louise of Garden Creek, A. R.

"HONOR'S EMMA" is due November 13, 1952 to the services of Clear Springs' Majesty's Valor (see above).

What a great combination of production and quality in these three heifers and the calves they are carrying. If you are interested in three top heifers you can't afford to miss them.

N. C. BANG'S HERD NO. 100 . . . T. B. ACCREDITED NO. 551444

A. L. BROWN, Owner
G. H. CARTNER, Manager
ALFRED M. BROWN, Assistant Manager

CLEAR SPRINGS FARM

Concord, North Carolina — U. S. Highway 29

V. A. CUMBO, Herdsman

EDISTO'S CONSIGNMENT to THE KLONDIKE SALE

October 20, Klondike Farm, Elkin, N. C.

Edisto Farm's Moonflower, D '52

Fresh at Sale. 9825—437—Jr2—305—3x

A Top Daughter Of

CLEAR SPRINGS' STEADFAST
7 A. R. daughters, others on test.

His Paternal Grandsire

RIEGELDALE MELBA'S EMORY, A. R.
165 A. R. daughters, 68 P. R. sons.

His Dam

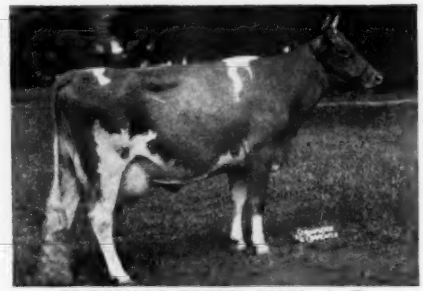

McDONALD FARMS IOMA, A. R.
10270—520—Jr2—365, 14025—707—6yrs—365C

"MOONFLOWER" is a granddaughter of Edisto Farm's Nero, A. R., 23 A. R. daughters, herd sire, Gippy Plantation, Moncks Corner, S. C. Maternal granddam is Edisto Farm's Marion, 12981—667—AA.

EDISTO FARMS **Denmark, South Carolina**

T. B. AND BANG'S ACCREDITED

J. B. GUESS, JR., Owner J. G. GUESS, III, Manager JULIUS E. BELL, Herdsman

A line-bred "Prediction"—"Augusta" bull and three top "Prediction"-bred females are our consignment to the KLONDIKE SALE, Elkin, North Carolina, October 20, 1952.

The bull — **McDONALD FARMS FINE ROYAL GOLD,** born December 26, 1951

A top individual that not only carries Prediction and Lady Augusta blood through the best channels top and bottom, but also combines that blood with Walnut's Ella's Pansy and Green Meads Thelma.

Sire: **McDONALD FARMS HIGH FINANCIER** (McDonald Farms Hightime—Douglaston Lady Augusta, 607—E, Excellent 1947, 1948). Full brother to McDonald Farms High Noble Peer ($21,000 to Charmel Farm). Both "Noble Peer" and "High Financier" have exceptionally nice daughters in our herd.

Dam: **McDONALD FARMS KING'S MARELLA,** 9127—469—Jr2, partly made on show circuit and injured during record. First prize two-year-old heifer, New York State Fair, 4th two-year-old, National Guernsey Show, 1950. Classified Very Good 1950, 1952. One son sold for $4,000. A young cow with an excellent future. A full sister to McDonald Farms King's Kella, 18270—919—3yrs (pending). Very Good, 1949—Excellent 1950, 1951, 1952. Sold for $13,500 as bred heifer.

His dam's full sister

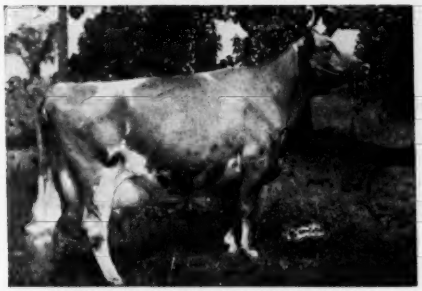

McDONALD FARMS KING'S KELLA

13991—718—Jr2C, 18270—916—6yrs (pending) Classified Very Good 1949, Excellent 1950, 1951, 1952. Sold for $13,500. One son sold for $15,500 half-interest, one son sold for $15,000, one daughter sold for $11,500. One son at Bork Memorial Hospital, one son at Henslee Farms, one son at Franchester Farms.

His maternal granddam

McDONALD FARMS DELLA

13443—565—G, 15700—681—AA. Classified Excellent 1947, 1948, 1950. Three A. R. daughters; another on test has 407—Sr2 in 187 days. Two daughters have been classified Excellent, two Excellent full sisters, dam Excellent. 2 sons in service at McDonald Farms.

This cow consigned

McDONALD FARMS JUST ORENA

12378—633—Jr2. A full brother is herd sire at Bayville.

Sire: **McDONALD FARMS JUSTICE** (McDonald Farms Distinction—Green Meads Thelma, Excellent 1947, 704—G).

Dam: **McDONALD FARMS PRE KARENA.** 11204—587—Jr2C. On retest, 3466—167—6yrs in 67 days.
A McDonald Farms Prediction daughter of Walnut's Ella's Pansy, 661—AA. Due to freshen November 2 to the service of McDonald Farms S. Leader, whose sons and daughters won 9 firsts and all female championships at the 1952 New York State Fair.

This cow's 3/4 sister consigned

McDONALD FARMS HILDEE

9023—513—G, 13104—725—8yrs—305C—3x. Dam of McDonald Farms Hi-Bill, herd sire for Leslie Boswell. Her 3/4 sister, **McDONALD FARMS B B NOBLE GIRL,** 9714—547—Jr2, is consigned. A daughter of McDonald Farms Blueblood King (owned jointly with Charlescote Farms) out of Franchester Sophia, 10260—591—DD. A very nice uddered cow, fresh and sold open.

Also consigned: **McDONALD FARMS LE RENA,** born May 5, 1951

A very nice type open heifer with a top inheritance.

Sire: **McDONALD FARMS S. LEADER** (McDonald Farms Steadfast—McDonald Farms Della, 681—AA, Excellent 1947, 1948, 1950), 60 daughters in McDonald Farms herd.

Dam: **McDONALD FARMS D. INGRID.** 15825—810—6yrsC. A McDonald Farms Distinction daughter of Coronation Quaker Girl, 663—AA.

This Consignment Would Make A Very Good Foundation Herd In Itself

BREED BY CHOICE NOT BY CHANCE

McDONALD FARMS **Cortland, N. Y.**

J. M. McDonald, Owner — H. H. Thomas, Herdsman — K. C. Sly, Manager

McNAUGHTON FARMS

A Langwater Sun Daughter Consigned . . .

10th KLONDIKE SALE, Monday, October 20, 1952, Elkin, N. C.

McNaughton's Sun-Morn

Born May 15, 1950

Her Sire

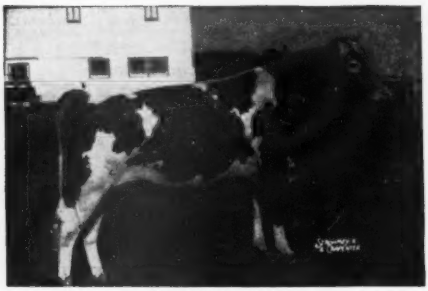

LANGWATER SUN
Carries the best of the Coronet, Country Flower and Levity families.
17 A. R. daughters.

Her Dam's Half-Sister

KLONDIKE HOLLIMAID
12726—546—GG
14277—633—6yrs—365C
Very Good '48

"SUN-MORN" is out of Klondike Early Morn, 10533—502—DD, sold for $1,050 in 1943. Dam of Klondike Kodetia, 13674—621—6yrs—365C. "Early Morn" is a daughter of **Klondike Hollimost, A. R.**

T. B. ACCREDITED NO. 540366 . . . N. C. BANG'S FREE NO. 409

EST. M. D. MCNAUGHTON, Owner
Phone 6351

C. D. BRIGHT, Manager
Phone 3613

Hendersonville, North Carolina

Selling at the

10th KLONDIKE SALE — Elkin, N. C. — October 20, 1952

HERSELF

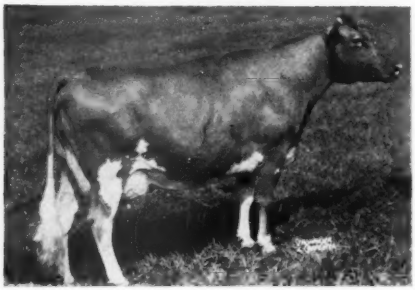

← ELLERSLIE BUTTERCUP, A. R.

Born May 12, 1944

15722—776—6yrsC

Sire: **KLONDIKE HAROUN, A. R.**

Dam: **ELLERSLIE MADEMOISELLE**

"BUTTERCUP" is due September 13, 1952 and will be sold open.
She is the highest record daughter of her sire.

ALSO CONSIGNING — Our First Daughter Of **KLONDIKE RAIDER'S CRESCENT**

A bred heifer, **Maegeo Crescent's Dare,** born October 10, 1950. She was pasture-bred during April or May, 1952, to Maegeo Butterfat. "Dare" is out of Spruce Run Lucydare, A. R., 11189—553—Jr3, now on retest with 7105—322—Sr4 in 173 days. (Maegeo Butterfat, service sire, is a son of Quail Roost King Valorous, A. R., and Spruce Run C. H. B. Fanny, 12745—698—Jr3C, 17261—938—5yrs).

See This Heifer And Her Sire's Full Brother And Sister At The Sale.

T. B. ACCREDITED NO. 566179 — BANG'S FREE N. C. V-1

MAEGEO FARMS — Lexington, North Carolina

GEO. S. COBLE, Owner — E. L. WILKERSON, Herd Manager — R. A. MCLAUGHLIN, Manager

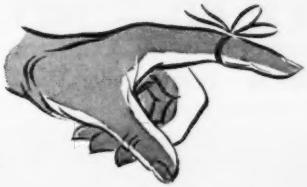

Remember...

THE 1952 ... National FARM and SIRE Directory

THE WHO'S WHO OF THE GUERNSEY BREED

Will Be Published in the

November 15, 1952 Issue of

The GUERNSEY BREEDERS' JOURNAL

Advertise And Have Your Herd And 3 Herd Sires Listed Free

Here's How It Works . . .

NEW JERSEY

Guernsey Dairy Farms

John Doe, Adelphia

Sire No. 1 . . . **Viking of Glendale**
Sire: Royal Laddie of Glendale
Dam: Velma of Glendale
8474—422—CHI—2x

Sire No. 2 . . . **Glenburnie Independent**
Sire: Imp. Dunwalk Lad
Dam: Glenburnie Fashion
9427—526—EEE—2x

Sire No. 3 . . . **Foremost Hermes**
Sire: Foremost Royal Blend
Dam: Foremost Loyalty
18229—856—CC

Here's What You Might Advertise . . .

1. Feature your herd sires in detail giving the buyers an idea of the bloodlines you are following.
2. Picture some of your top cows—the kind from which a prospect wants to own a bull.
3. Stress your herd production. List some of your best records. Indicate the cows that may have or actually do have bull calves.
4. Feature brood cows and cow families. Show the influence of a cow family in your herd.

FILL IN AND MAIL THE SPECIAL INFORMATION FORMS THAT APPEAR . . . pages 55-58, September 1, 1952 Issue, or pages 268-269, September 15, 1952 Issue.

If you wish to list more than 3 bulls in the directory, all additional bulls will be listed at a charge of $2.00 for each bull over the first three. The first 3 are listed at no additional charge and this directory and guide will be an added feature of the November 15, 1952 Guernsey Breeders' Journal.

CLOSING DATE . . . . . WEDNESDAY, OCTOBER 15, 1952

MAIL YOUR RESERVATIONS AND LISTINGS TODAY

Special Notice To Contract Advertisers . . .

If no listing is received by October 15, 1952, we shall assume it is satisfactory to list the same bulls as appeared in the 1951 directory and this will automatically be done. It is important that you send your sire listings as soon as possible.

TRI-STATE SALE

BRISTOL, VIRGINIA — WEDNESDAY, OCTOBER 22, 1952 — 1:00 P. M.

IN THE SALES PAVILION ON ROUTE 11 NORTH OF BRISTOL

42 HEAD — 4 Bulls - 20 Cows - 11 Bred Heifers - 7 Open Heifers

SON IN SALE

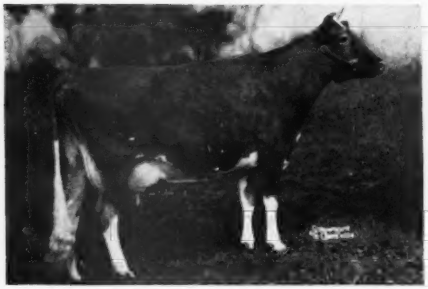

BEAUTY'S PRINCESS KATHRYN (VG '49)
9025—483—DD, 10357—574—6yrs—305C—3x
1st Aged, Sr. and Gr. Ch., A.R.E., 1949.
Sire: Croasdaile's Maxim's Majesty
Dam: Princess Dolly's Beauty

Dam of

BAYVILLE GENERAL PRINCE (IN SALE)
Dropped September 4, 1951
Sire: Bournedale General Mars

Bayville Farms are also consigning a cow, just 3 years, by Clear Springs' Maxim Raider, out of Bayville Maxim's Diana, 8572—425—Jr4—305C—3x, and an open heifer by Quail Roost Noble Swain out of Bayville Fawn Southern Lass, 11195—554—Jr2, 11836—584—Sr4—D.H.I.A.

A TOP GRANDDAUGHTER IN SALE

CORONATION MONITA
11834—551—BB, 13959—640—A
Dam of McDonald Farms His Excellence
(Foremost Prediction), sire of
BENTON'S EXCELLENCE SEQUEL (IN SALE)
On test 45 days, D.H.I.A., 1620—95
Dropped August 2, 1948
Fresh August 3
Dam: Benton's Lucky Sequel
8338—430—Sr3—HIR
10532—513—Sr4—HIR
Sire: Mt. Ararat's Sir Lucky
Dam: Benton's Sparkle, by Franchester Rugged.

Consigned by E. S. Glover, Piney Flats, Tenn.

TWO DAUGHTERS IN SALE

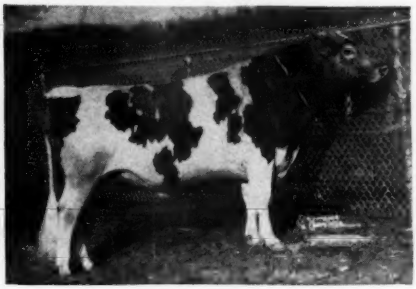

QUAIL ROOST CHOICE MAXIM
Sold for $3,000, Quail Roost Sale, 1952.
Sire: Quail Roost Lucky Choice
Dam: Quail Roost Maxim's Christine
VG '48, 15812—809—A. In 1st Get, N.D.S., D.C.C., Md., Toronto, 1938. Sold for $2,100.

Sire of

HAMILTON COUNTY MAXIM MAYME (IN SALE)
Dropped June 6, 1951
Dam: Hamilton County Maxim's Rose
11162—643—6yrs

and

HAMILTON COUNTY MAXIM PEACH (IN SALE)
Dropped July 2, 1951
Dam: Midview Majesty's Peach
8323—491—Jr2—365C—2x

Consigned by Wm. L. Bork Memorial Hospital, Chattanooga, Tenn.

OTHER CONSIGNORS

BEGEACRES FARM, ITHACA, N. Y.— several heifers due in November.

BROOKBERRY FARM, WINSTON-SALEM, N. C.
1 bull by Fairlawn Dairymaid's King out of Two Brooks Joan, 13010—611—Jr2—365C; 1 cow with a record of 9944—521—Jr2, due November 1 to Fairlawn Dairymaid's King, by Clear Springs' Gay Prince out of Klondike Premost Anna, 532—Sr2—305C—3x, and a bred heifer by Brookberry King out of Cedarock Holli Sweet Alice, 659—Jr3—305C—3x.

BROOKFIELD FARM, A. K. SIMPSON, KINGSPORT, TENN.
2 bred heifers, one out of Farm Fields Martha with 562 in 298 days, D.H.I.A., and a cow with 11342—602—Jr2.

HANOVER HILL FARM, YORKTOWN HEIGHTS, N. Y.
3 bred heifers.

J. G. THOMPSON, BRISTOL, VA.
1 bred heifer by Riegeldale Emory's Traveler, out of Supreme's Cyclintha, 8764—485—Sr2—305C—2x.

WILLOWBY FARM, YORKTOWN HEIGHTS, N. Y.
1 bull and several daughters, LEESIDE PREMIER'S DUKE (Sterlingold Premier—Leeside Royal Jeanne, 15643—674—Sr2C).

LOUIS MERRYMAN'S 83RD SALE — TIMONIUM, MARYLAND

MONDAY, OCTOBER 27, 1952

For Catalogs Write: **THE LOUIS McL. MERRYMAN & SONS, INC. — SPARKS, MARYLAND**

OFFERING

HERD SIRE—

SPRUCE SHADOWS COUNSELOR

Born January 28, 1947

Now on lease to E. L. Gillenwater, Scottsburg, Ind. His first 7 daughters are on D. H. I. A. test, and are showing a large increase over their dams.

Sire: **Langwater Michael**
4 F. R. sons, 27 A. R. daughters including:
Spruce Shadows Bonny, GP '47—VG '50
17609—916—6yrs—365
A son of Langwater Countryman, A. R., out of Wolfpen Noel, 12503—637—Sr2, 5 A. R. daughters, 3 A. R. sons.

Dam: **Spruce Shadows Hyacinth**, G '47—D '49
18700—795—6yrs—365C
1 proved son, 1 daughter on test:
Spruce Shadows Harmony, 6511—288—Sr2 in 191 days.
Full brother and sister to "Counselor."

Write for full pedigree and price.

Don Graver, Lisbon, Iowa.

Don't fail to advertise your herd in the Special November 15, 1952 Guernsey Breeders' Journal — FARM AND SIRE DIRECTORY ISSUE.

Closing Date—
October 15, 1952

Housatonic Farms, Inc.

Incorporated in 1925

SOUTHBURY, CONNECTICUT

DID YOU GET ONE?

We Sold Some Good Ones

	MILK	FAT	AGE
Housatonic Farms' Ursula	12046	700	Sr3—2x
Housatonic Farms' Rosita	12059	626	7yrs—2x
Housatonic Farms' Brown Betty	11019	610	Jr4—2x
Housatonic Farm's Easter Bonny	13270	580	6yrs—2x
Housatonic Farms' Honey	10693	556	Sr3—305C—2x
Housatonic Farms' Rosalynda	10862	512	6yrs—305C—2x
Housatonic Farms' Harmony	10076	479	5yrsC—2x
Housatonic Farms' Lassie	8207	408	Jr3—305—2x

You can depend on Housatonic Farms' cattle to be rugged stock, all from proven families, all A. R., never spoiled or burned out but ready to work for you under care any good farmer can provide. No varnished stalls needed. Our wide experience can be useful to you. Now is the time to put this experience to work for you—to help you build a better herd faster—at lower cost.

We now offer a choice lot of A. R. cows and heifers. Quality at low price.

OUR HERD SIRES:

Flying Horse Rose's Phil	Dam's Record 16650—906
Green Meads Levity Vindicator	Dam's Record 16686—769
Housatonic Farms' Financier	Dam's Record 11946—659—2x

Federal T. B. Accredited-Vaccinated—Conn. Bang's Free Approved S-25

P. E. MacMaster, Manager — Karl Hutter, Herdsman

◄— FAIRLAWN MEMOIR'S PERFORMER

22 daughters in our herd, 21 cows bred to his service.

PRODUCTION AT ITS BEST—

AUER MASTER'S ROSEBLOOM
17303—805—Sr2—HIR—2x
National Class Leader

SECRET'S CARESS
14405—820—Jr4—HIR—2x
Class Leader 6th place

AUER MODEL'S KITTEN
14453—812—Jr4—HIR—2x
Class Leader 7th place

These are just a few of our good cows that make high records year after year.

Auerfarm

. . . Home of 3 present-day Class Leaders . . . all on 2x milkings, records made in stanchions.

PLAN TO VISIT AUERFARM

See the "Performer" Get. A choice selection of "Performer" sons out of Class Leading—high record HIR cows are usually for sale. "Rosebloom"—bred to "Performer" is due in November. If a bull he will be for sale.

Auerfarm

BLOOMFIELD, CONN. - Phone 3-8595

B. F. AUERBACH, *Owner*

HARVEY SINCLAIR, *Manager*

RALPH CLIFFORD, *Herdsman*

State Bang's Free

Wandamere Farms • TROUTDALE, OREGON

(12 miles East of Portland)

THIS GLAMOROUS ★ STAR OF THE WEST

WILL SELL AT **FRANCHESTER — OCTOBER 13**

Consigned . . .

WANDAMERE MAGIC'S ANNE

Dropped January 16, 1950.

Bred January 20, 1952 to **Wandamere Correction, A. R.** that is by **Chicona Borkman, A. R.,** out of Grangeville Hope's Phyllis (see below).

Sire: **WANDAMERE MARYANN'S MAGIC**

His first daughters just freshening. He a son of the Excellent, $14,600, Western Glow Butterfat Maryann, 13875—763—AAA, sired by Wandamere Anson, A. R., sire of 5 EXCELLENTS.

Dam: **WANDAMERE ANSON'S VERONICA**

12589—636—Jr3—365C

¾ sister to our $8,000 top bred heifer at Franchester last fall.

She is truly a combination of the best proved blood in the West

Her Dam's ¾ Sister:
Maternal Sister to Her Dam's Sire:
Maternal Sister to Her Sire's Sire:

WANDAMERE ANN VERONICA
Top bred heifer at the 1951 Franchester sale at $8,000.

Her Sire's Dam
"One of the Great Cows of the West"

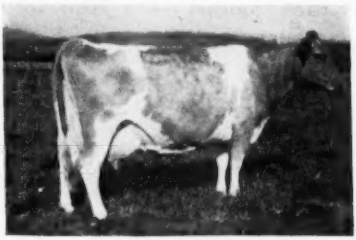

WESTERN GLOW BUTTERFAT MARYANN
13875—763—AAA
EXCELLENT '48 '50—VG '47

Dam of Her Dam's Dam
Dam of Her Dam's Sire
Dam of Her Sire's Sire

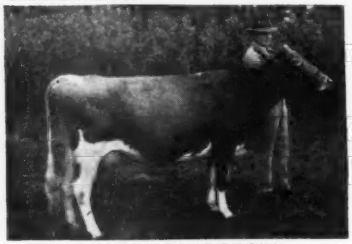

ANN VERONICA OF CHICONA
11798—643—Jr2C
Sr. & Gr. Ch. Female, P.I.E. and W. Wash., 1940, VG '47 '48 (at 13 and 14 yrs.). 2 A. R. sons, 1 A. R. daughter.

Her Service Sire's Dam
"Another Great Western Brood Cow"

GRANGEVILLE HOPE'S PHYLLIS
12909—707—BB, 14018—743—A
2 A. R. daughters, 5 P. R. sons. One of her sons was named the greatest production sire of any breed in the 1950 Washbon Report.

Get of
WANDAMERE ANSON, A. R.
Sire of 5
EXCELLENT
Daughters

← Here are 4 half-sisters to her dam and also all 4 are half-sisters to her sire. 1st Jr. Get, Pacific Int., 1949, 1950. 1st Get of Sire, 1951.

VISITORS WELCOME **M. C. Fleming, Owner — Troutdale, Oregon** INQUIRIES INVITED

CONSIGNED . . . TO FRANCHESTER . . . OCTOBER 13

MULBERRY HILL PL. MARGOT

Dropped July 27, 1950. Pasture-bred, should be just fresh, selling open.

SIRE: **IDEAL'S PLANET**
25 daughters in our herd, the first 6 are fresh and on test.
His Sire: **IDEAL'S CLAREMONT, A. R.**
A son of the great producing cow, Clara Bell of Lone Pine. He is a 3/4 brother to Ideal's Beacon, A. R., and maternal brother to "Standbest," "Dandy Boy" and "Mainstay."

DAM: **BOURNEDALE MISTRESS MARGOT**
9656—528—Jr2—365C
10747—563—5yrs—HIR
11748—574—7yrs—HIR—2x
11089—535—8yrs—HIR—2x
1 A. R. daughter with 502 and 548 on 2x.

His Dam:

IDEAL'S L. D.'S PEARLETTE
14666—711—Jr2—365C
16596—833—Sr3—365C
16121—762—Sr4—305C—3x
Former Class Leader

Full Sister to Bournedale General Mars, A. R. (herd sire at Bayville) **sire of this great Excellent:**

BAYVILLE MARGARET MARLENE
11493—501—Jr2—305—3x
15518—720—Sr3—365C
16597—754—Sr4—365C
EXCELLENT '51—VG '49

THIS IS AN OUTSTANDING 2-YEAR-OLD — SHE HAS A GREAT FUTURE BEFORE HER.
We Retain A Full Sister.

LOUIS M. PLANSOEN, Owner
JOHN GREEN, Herd Manager

MULBERRY HILL FARMS · Easton, Maryland

We are located directly off Route 50 — Matapeake to Cambridge, Md.

OCTOBER 13 WEST SALEM, OHIO

A Paternal Sister To The National Record Milk Producer Of The Breed

JAEBARDALE FORWARD'S VERA

Born December 6, 1949.

"VERA" is due November 3, 1952 to Franchester Free Model (Langwater Freeman, A. R.—Franchester Handy Melba, 10641—594—Jr2—365C).

Her Dam

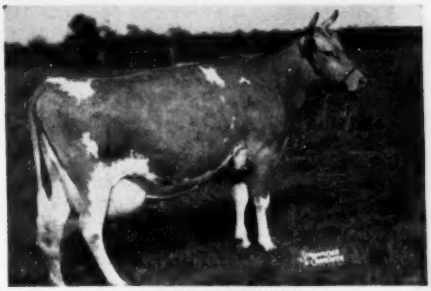

WOLVERGREEN VERA
13022—525—Sr4—HIR
12080—514—5yrs—305C—686 T. M.
Very Good '48 '49

Her Paternal Sister

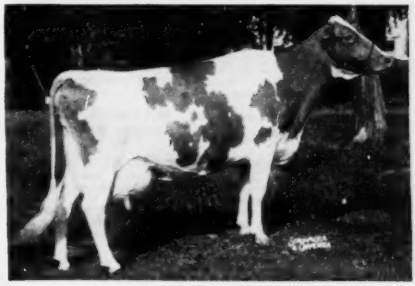

WELCOME IN FORWARD'S CLARA
20429—816—Sr3—365, 26672—1120—6yrs—365
National Champion milk producer of the breed.

"VERA" is by the proved production sire, Langwater Forward, A. R.

OTTERDALE FARM

WILLIAM A. FOUCHE, Owner — T. B. and Bang's Accredited — **Taneytown, Md.**

From MISSISSIPPI To OHIO For The
4th FRANCHESTER SALE — WEST SALEM, OHIO — OCTOBER 13

Consigned . . . THE MOST PROMISING **"PIPER"** EVER OFFERED

Fresh
On Test
Bred

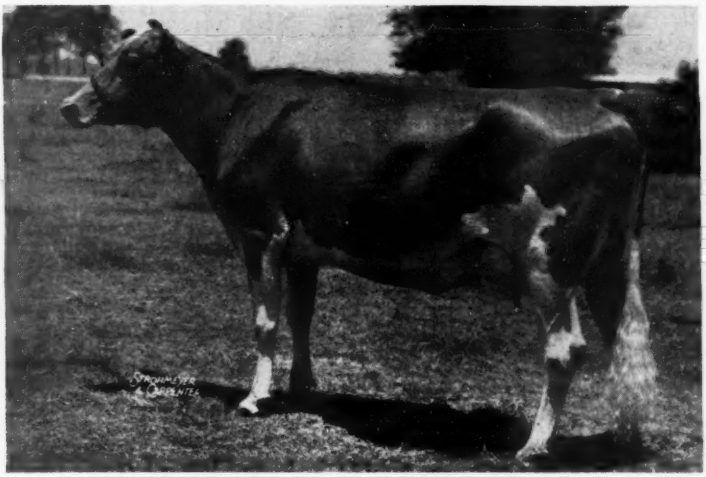

1st prize
2-year-old
1952
Southern
Conference
for Judges.

WALKER FARMS PIPER DORINE
Dropped July 9, 1949. On test, 2408—96—Sr2 in 69 days.

Bred to **Walker Farms Lighter,** a son of Riegeldale Mck. Barnard, A. R., out of Walker Farms Piper's Ultilight, 9071—477—Sr4—305C—3x, 10437—516—7yrs—305C, D'49—EXCELLENT '50, one of the Excellent twins.

Sire: **FLYING HORSE ROYAL PIPER, A. R.**
Proved sire with 53 A. R. daughters that have 54 records from 505 to 785 lbs. fat.

Dam: **LEA MISS DIANA**
8099—424—Jr3—2x, 8256—435—Sr4—305C—3x

She's From This Great Cow Family

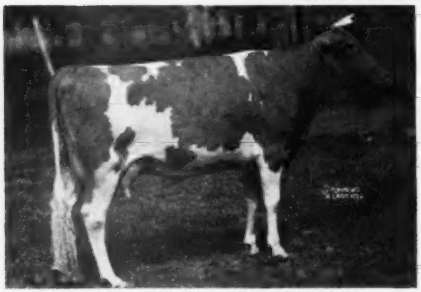

2nd Dam: **GREEN MEADS QUEEN DIANN**
12760—644—Jr2—365C

3rd Dam: **AIYUKPA L. NANCY**
10493—614—Jr2, 14044—770—5yrs

ALSO CONSIGNED . . . **WALKER FARMS MAX GREENLEAF**—Dropped September 12, 1950. Bred March 8, 1952 to **Flying Horse Royal Piper, A. R.,** our great senior proved sire. (Due December 18, 1952).

Her Sire: **HANES' ROBERT DICKS**
Herd sire at Walker Farms, 12 daughters in the herd, more coming.
Sire: **McDonald Farms Hanes.** Dam: **King's Marvelous.** 11832—621—Sr4, 12492—671—5yrsC.
2nd Dam: **Comet's Mavourneen.** 10405—452—Jr2, 12787—533—8yrs.
Maternal sister to Quail Roost Queen Celeste, 14550—677—AA, EXCELLENT '48, Reserve National Grand Champion Cow, 1940.

Her Dam: **WALKER ROYAL GOVERNESS**
10076—566—Sr2—365C, 10396—563—Jr4—365C
A "Piper" daughter.
2nd Dam: **Riegeldale Governess.** 8940—572—Sr3, 10582—581—A.
3rd Dam: **Governor's Bessie of Appin.** 8767—528—A.

WALKER FARMS

In the Heart of the Mississippi Delta two miles
STONEVILLE

BREEDERS' REGISTERED GUERNSEYS

Northwest Junction U.S. Highways 61 and 82
MISSISSIPPI

GRAY HAVEN FARM

Consigning to the FRANCHESTER SALE — October 13, West Salem, Ohio

GRAY HAVEN ROSE POPPY — due October 6, 1952

A double granddaughter of BLAKEFORD ARGO and
GRAY HAVEN PANSY from our EXCELLENT family.

Our EXCELLENT Family

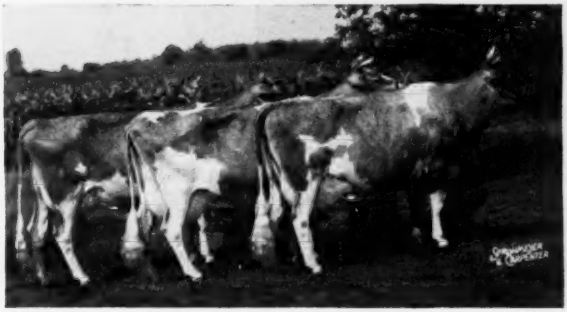

Gray Haven Argo's Pat, A. R.
E '49 '50 '51
Sold to Fairlawn in 1949 for $12,000.

Gray Haven Pat, E '47
Still in our herd.

Gray Haven Pansy, A. R.
VG '47—E '49 '50 '50
Sold to Franchester for $4,000.

To the OHIO CLASSIC — October 14, Columbus, Ohio

GRAY HAVEN CONNIE

A really nice bred heifer due in November to
FRANCHESTER MYSTIC COLONEL.

**Double Grandsire Of
Our Sale Consignments**

BLAKEFORD ARGO, A. R.

"CONNIE" has been a consistent show winner, being 1st Sr. Yr. and 1st Best Three Females at our District Show; 2nd Sr. Yr., Ohio State Jr. Fair, 1952; 3rd Sr. Yr., Ohio State Fair, 1952.

Her dam, Gray Haven Argo's Contessa, A. R. (GP '47—VG '50), has been Grand Champion at Ohio District Shows for three consecutive years.

Look for "Poppy" and "Connie" at Ohio's two big sales. We think you'll like them.

VISITORS ALWAYS WELCOME

ARTHUR HANSEN AND SONS **BELLEVUE, OHIO**

First Sale Of— PRE-EMINENT FARMS GUERNSEYS

(J. C. PENNEY, Owner)

At The Farm — Gallatin, Missouri — Thursday, November 6, 1952

This herd has production, large strong cows, and is rich in the bloodlines of Langwater Foremost, Foremost Royal Valor, Mixter Faithful, Superb's Faithful, Foremost Lida and the other "Foremost Greats." Blood will tell!

The D.H.I.A. herd average for 1952, ending September 1, is **9180 pounds milk, 459 pounds fat on 82.4 cows,** twice-a-day milking and most records 305 days in length; the best average for a Guernsey herd of this size in Missouri.

29 COWS OF MILKING AGE—Many due to freshen this fall. HIR records on 2x milking to 11596—590. Several cows will surpass 600 pounds fat this lactation. Many granddaughters of Foremost Acme.

11 BRED HEIFERS—Out of dams of above breeding and production. Many due for late winter freshening.

10 HEIFER CALVES—A choice lot with some show prospects.

3 BULLS—Grandsons of Foremost Acme and out of dams with 580 to 616 pounds fat on 2x—305 immature.

This sale is possible only because the herd has grown to 170 head, and the farm is set up for 100. This offering represents a good cross section of cows, heifers and bulls. We expect it to make friends for Pre-Eminent.

Federal Accredited T. B.—Calfhood Vaccination since 1946. Health certificates for every animal. Ship anywhere.

For catalog write:

MISSOURI GUERNSEY BREEDERS' ASSOCIATION

409 Exchange National Bank Building, Columbia, Missouri

THE PATE SALES SCHEDULE

OCTOBER 10—The 14th renewal of The New Jersey Guernsey Breeders' Sale, on Glenburnie Farm.

OCTOBER 22—Dispersal of KenVer Farm Guernseys, at the farm, Indianapolis, Indiana. Sale managed with co-operation of the Everett R. Beaty Sales Service, Huntington, Indiana.

NOVEMBER 7—The Invitational Sale on Glenburnie Farm, Trenton, N. J.

DECEMBER 12—The 40th Glenburnie Sale.

Breeders wishing to consign to the special sales kindly notify us and we will visit your farm.

THE PATE SALES COMPANY

2064 Lawrenceville Road,
Trenton, New Jersey
Phone 2-7587

REMEMBER . . .

CLOSING DATE . . . for the

Special "Farm and Sire" Directory Issue of the November 15 Guernsey Breeders' Journal

OCTOBER 15, 1952

SEND IN YOUR LISTING TODAY

See pages 55-58 in the September 1, 1952 issue, or pages 268-269 in the September 15 issue of the Journal for full details and an information blank.

These Three Recent Purchases By
BADGER BREEDERS COOPERATIVE
Shawano, Wisconsin
Represent The Heart Of The Eagle Valley Breeding Program

McDONALD FARMS JOFFRE, A. R.

(MYHAVEN KING—McDONALD FARMS GRACEFUL, VG '47—D '48, a daughter of Foremost Prediction)

Jr3	365C	3x	10787	5.5	595	A. R.
5yrs	365	3x	11312	5.8	652	A. R.

Incidentally, McDonald Farms Hassan's pedigree was just the reverse of "Joffre's"—being a paternal grandson of Foremost Prediction, the third most influential bull of the breed, and a maternal grandson of Langwater King of the Meads, sixth most influential bull of the breed, as voted by the breeders.

And These Two Sons Of McDonald Farms Hassan Come to Badger Breeders Cooperative

EAGLE VALLEY DAISY'S HASSAN

His Dam: EAGLE VALLEY'S ALERT'S DAISY (D '47 '49)

Jr2	305C	2x	8246	5.2	425	A. R.
Jr4	365C	3x	12459	5.4	678	A. R.
5yrs	365C	3x	12327	5.1	632	A. R.
6yrs	365C	3x	14939	5.5	820	A. R.

EAGLE VALLEY CORA'S HASSAN

His Dam: EAGLE VALLEY'S CORA (D '47 '49)

Jr2	365	3x	11201	5.1	570	A. R.
7yrs	365	3x	15130	5.0	763	A. R.
10yrs	365	3x	15661	4.9	771	A. R.

It is with genuine regret that we learned of the Eagle Valley Dispersal. However, we are glad to have had this opportunity to take advantage of the sound breeding program developed through the years under the capable management of J. Eli Ward. Every animal that passes through the sale ring on November 15 will be a living tribute to him and the men that worked with him in building this great herd that must be seen to be fully appreciated. (For more details on these sires—see pages 440-441→)

Watch our future advertisements to see how these bulls tie in with other sires that the 22,166 members cooperatively own in the business that serves them.

"12 years of successful pioneering in the artificial breeding business"

BADGER BREEDERS COOPERATIVE — Shawano, Wisconsin

HERD IMPROVEMENT THROUGH ARTIFICIAL BREEDING

Visitors welcome — 10:00 — 12:00 and 1:00 — 4:00 every day, including Sunday.

FEATURED IN THE EAGLE VALLEY DISPERSAL

26 DAUGHTERS OF

McDONALD FARMS HASSAN

IN THE SALE

EAGLE VALLEY HASSAN'S DAISY
13513—743—Jr4C
Full sister to Eagle Valley Daisy's Hassan.

IN THE SALE

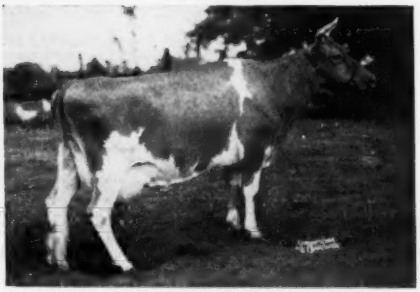

EAGLE VALLEY HASSAN CORA
15432—799—Jr4—365C
3/4 sister to Eagle Valley Cora's Hassan

IN THE SALE

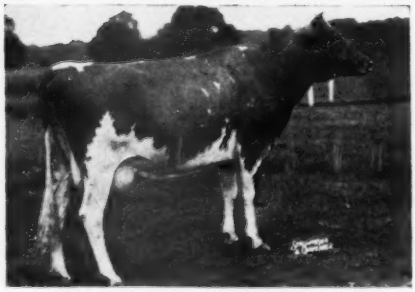

EAGLE VALLEY HASSAN'S LUCILLE
12548—624—Sr2—365C

IN THE SALE

EAGLE VALLEY HASSAN'S QUEEN
12842—643—Sr4

Sale Managed
by

INDIANA GUERNSEY BREEDERS' ASSOCIATION, INC.

821 Lafayette Life Building
LAFAYETTE, INDIANA

TWO GREAT HASSAN SONS CARRIED ON AT EAGLE VALLEY

Both now owned by Badger Breeders' Association

EAGLE VALLEY DAISY'S HASSAN

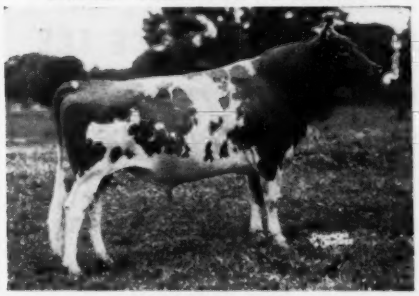

16 daughters in sale
Service sire for 14—IN SALE

His Full Sister—IN SALE

EAGLE VALLEY HASSAN'S DAISY
13514—743—Jr4—365C

EAGLE VALLEY CORA'S HASSAN

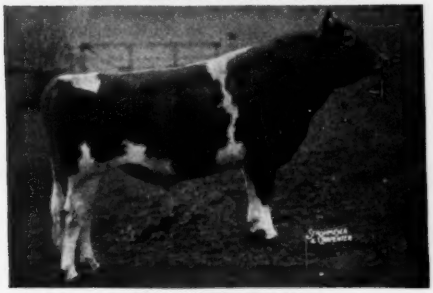

12 daughters in sale
Service sire for 14—IN SALE

His 3/4 Sister—IN SALE

EAGLE VALLEY HASSAN CORA
15432—799—Jr4—365C

A Typical "Daisy's Hassan"—IN SALE

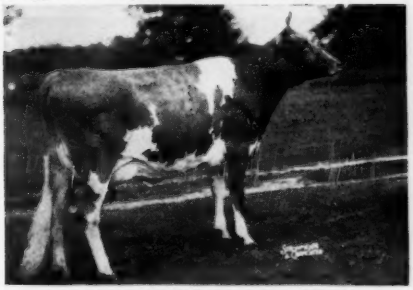

EAGLE VALLEY D. H. RUTH
Just fresh. On test, Jr2.

A Typical "Cora's Hassan"—IN SALE

EAGLE VALLEY C. LINDY
12757—677—Sr2 in 319 days

Over half of the animals in the Eagle Valley Dispersal are daughters and granddaughters of McDonald Farms Hassan.

For Catalogs write

INDIANA GUERNSEY BREEDERS' ASSOCIATION, INC.

821 Lafayette Life Building
LAFAYETTE, INDIANA

TO THE FIFTH MOHICAN DISTRICT GUERNSEY BREEDERS CONSIGNMENT SALE
COBLESKILL, NEW YORK, OCTOBER 18, 1952

WE ARE CONSIGNING — —

A CHOICE BRED HEIFER

TARBELL QUEEN RENA

Born July 9, 1950.

Sire: **WOODACRES SUPREME KING**
10 A. R. daughters, 4 on test.

Dam: **TARBELL REGAL RENA**
8562—469—Jr2C—2x
13838—682—5yrs
Maternal sister to
Tarbell Peerless Ranna
13494—679—Sr4C
Tarbell Peerless Rena
9656—511—Sr4—305C—2x

Due November 23 to Tarbell Romulus Babson, son of Coldspring's Romulus Anchor, A. R. and Tarbell Farms Peerless Babette, 16204—849—5yrsC, 4 A. R. daughters, 2 A. R. sons.

A PROMISING HERD SIRE PROSPECT

TARBELL PRINCE LEE

Born November 24, 1951.

Sire: **WOODACRES ROYAL NONPAREIL**
12 A. R. daughters

Dam: **TARBELL PEERLESS LEVANNA**
12384—578—Sr2C
14011—653—Sr3C
Full sister to
Tarbell Peerless Lenora
16192—752—Sr3C

"PRINCE LEE" is a maternal grandson of Foremost Peacemaker, 186 A. R. daughters, and is from the same female line as Tarbell Farms Royal Lenda, 20508—1109—Jr4, National Record.

FEDERAL ACCREDITED — VISITORS ALWAYS WELCOME — N. Y. STATE NEGATIVE APPROVED

TARBELL GUERNSEY FARMS

Chenango County
SMITHVILLE FLATS, N. Y.

28 miles southeast of Cortland, N. Y., on Route 41

OUR CONSIGNMENT TO

The 5th MOHICAN SALE, At Cobleskill, New York, October 18, 1952

McDONALD FARMS ABE'S SEARCHLIGHT, born March 13, 1952

A very straight dairy type bull with plenty of dairy character.

SIRE: McDONALD FARMS IDEAL OLD ABE (McDonald Farms Ideal—McDonald Farms Dolly, 707—AA, Excellent at 14 years). A 3/4 brother to McDonald Farms Predictor that is doing such good work for Caumsett Farm. Three Excellent daughters, one Grand Champion, 1952 Canadian National Exposition.

DAM: McDONALD FARMS HIGH JUDITH, 12436—669—Jr4, Very Good 1947, 1948, 1950.

His Dam—**McDONALD FARMS HIGH JUDITH**
12436—669—Jr4
2nd two-year-old, member 1st Produce of Dam, National Guernsey Show, 1947. Dam of Grand Champion Bull, 1951 National Guernsey Show. One daughter on test, McDonald Farms S. Maytime, 13199—660—Sr4 in 318 days. A McDonald Farms Hightime daughter of McDonald Farms Hester (see opposite).

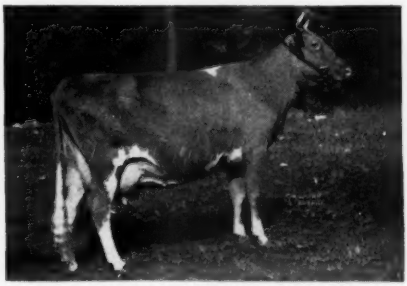

His Maternal Granddam—**McDONALD FARMS HESTER**
10597—596—GG, 12093—600—6yrs—305C—3x
Classified Very Good 1948, Excellent 1951. 1st prize four-year-old, National Guernsey Show, 1947. Sold for $13,000 to Curtiss Candy Co. Dam of Grand Champion Bull at Cow Palace, California, 1950. Another son, Grand Champion, Wisconsin, 1952. One daughter, Jr. Champion, National Guernsey Show, 1947, sold for $18,000 to Franchester Farms.

We are also consigning an exceptionally good daughter of McDonald Farms Prediction out of one of the best daughters of Foremost Prediction. **McDONALD FARMS PRE LADY LOVE,** 10356—546—Jr2C, 12599—668—Jr4. She is fresh and will be sold open with the privilege to return her to McDonald Farms for breeding if returned from the sale direct to the farm.

BREED BY CHOICE NOT BY CHANCE

J. M. McDONALD, Owner — H. H. THOMAS, Herdsman — K. C. SLY, Manager

McDONALD FARMS — Cortland, N. Y.

COLDSPRING'S B. R. DESIGNER 472450

In service at Lehigh Valley.
Owned jointly with Coldsprings Farm.
His Semen Shipped Anywhere.
Price and arrangement upon request.
His Sire: COLDSPRING'S BEAUTY'S ROMULUS

COLDSPRING'S B. R. DESIGNER 472450

His Dam: DOTTY OF WEST SIDE FARM, E '47 '48 '49
19282—929—Sr4—365

His Maternal Sisters:
Coldspring's Noble's Dotty. $5,500, McDonald Sale, 1950.
Coldspring's Dotty, 15064—696—Jr2—365

Phone ALLENTOWN 3-7575

LEHIGH VALLEY COOPERATIVE FARMERS DAIRY HERD IMPROVEMENT CENTER
ALLENTOWN - R. D. 1. - PENNSYLVANIA

DUNN'S TOUR

1910 - 1952

VERMONT AGAIN

CROWING FROM TOP-O-THE WORLD

Grazing on that Green Mountain lime infiltrated granite soil makes Vermont cows last longer, give more—but it invigorates her bulls with what we term "GREEN MOUNTAIN SPIZZERINKTUM." Glory be! At the 28th Vermont State Sale last month the **8 BULLS** alone averaged higher in price than the females in all other state Guernsey sales in New England. The appreciation of Vermont females, of course, was by a margin of 20% over all others. And in this connection we have a most desirable foundation group of Vermont cows to sell for one of the State's greatest breeders . . . rather, it's 9 cows and one bull with spizzerinktum. They are real ones, priced to move quickly, or quicker, before owner takes off for Arizona. They are marked "top bargain" on our list.

MORE TOP BULLS in the 29TH NEW ENGLAND SALE at the Eastern States Exposition Grounds, on October 25 . . . and while we are not supposed to mention it we have "inside inflamation" that another great **SIRE SALE** is coming next spring.

MORE MILK? HERE IT IS:

OCTOBER 6 AT KINDERHOOK, NEW YORK—complete dispersal sale of the Twin Acres herd of Dr. Otto P. Hofmeister. 82 purebred Guernseys of which 54 are cows and bred heifers. Caumsett and McDonald blood, including the cow, Caumsett Eastern Lida, 14463—700—Jr2C, and one daughter. Her other daughter topped the 1951 McDonald Sale at $13,500 and classified Excellent.

OCTOBER 30 AT STOCKBRIDGE, MASS.—complete dispersal of the Linwood Farm herd of Percy Musgrave, Jr., including all farm machinery and 200 tons of corn silage. 64 Guernseys—see adv. elsewhere in this issue.

Phone us at Schoharie, N. Y., 65 or Marlboro, Mass., 714.

DUNN'S TOUR

"The Short-cut to Good Guernseys"
Schoharie, N. Y., and Cordaville, Mass.

Gayhead Guernsey Farm

FAIRLAWN K. PREMIER

Service sire for:
Gayhead's C. Loving (daughter of In-love) due Oct. 18th
Gayhead's In-finity (daughter of Phyllis) due Nov. 8th

His dam:

FAIRLAWN PEERLESS DELLA
14730—739—8yrs—365C

His daughter:

GAYHEAD'S CORDELLA
On test—5076—194—157 days—Jr2

Molly L. White, Coxsackie, N. Y.

Color . . . Shortly, these New England hills will be a blaze of color! And speaking of color, have you ever thought of adding color to your stationery? Of course, our regular line of Outstanding Guernsey Stationery includes items other than black and white. If you want to go further and use two colors of ink we'll be glad to make suggestions and quote prices. Write today for prices and specimens of Outstanding Guernsey Stationery. Mention the use of more color if you like the idea and we'll take it from there.

TRANSCRIPT PRINTING COMPANY . . . PRINTERS OF THE JOURNAL . . . **PETERBOROUGH, N. H.**

THE MOST FOR YOUR MONEY

THE PLACE TO BUY

THE PLACE TO BUY

5th MOHICAN DISTRICT GUERNSEY BREEDERS' SALE

Saturday, October 18, 1952
Cobleskill, N. Y.

— 49 HEAD —

3 top young herd sire prospects, along with 46 females that combine the best bloodlines with type and production. As usual, there is an abundance of fall and winter milk represented in the offering.

DAMS OF THE THREE BULLS

DOUGLASTON MANOR

DOUGLASTON BARONESS CORA
(VG '51), 12235—654—Jr2—365
Dam of **Douglaston Cora's Challenger**, born July 4, 1951, in sale.

McDONALD FARMS

McDONALD FARMS HIGH JUDITH
(VG '47 '48 '50)
12436—669—Jr4—365
Dam of **McDonald Farms Abe Searchlight**, born March 13, 1952, in sale.

TARBELL FARMS

TARBELL PEERLESS LEVANNA
14011—653—Sr3—365C
Dam of **Tarbell Prince Lee**, born November 24, 1951, in sale.

PATERNAL GRANDDAMS OF THE THREE BULLS

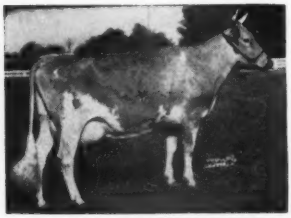

DOUGLASTON KING'S CHARLOTTE
(VG '48), 15228—828—FF, 19751—988—AA
Sold for $11,000 in 1947.

McDONALD FARMS DOLLY
(E '47 '52—VG '48)
13466—620—G, 15379—707—AA
Sr. & Gr. Ch., E. S. E., Md., 1940.

CRUSADER'S MARGUERITE
14351—813—B
15159—815—AA

Bulls purchased in previous Mohican sales were obtained at very moderate prices and are siring the right kind, including the Res. Gr. Ch. at the Onondaga Co. 4-H Show, 1951, the Gr. Ch. at the Onondaga Co. 4-H Show and 1st Jr. Heifer Calf at the Finger Lakes District Show in 1952, etc. Take your choice of bloodlines and buy your next herd sire in this sale.

For Catalogs Write—

NEW YORK STATE GUERNSEY BREEDERS' CO-OP, INC.

1606 East Erie Boulevard, Syracuse, N. Y.

THE MOST FOR YOUR MONEY

THE PLACE TO BUY

THE PLACE TO BUY

5th MOHICAN DISTRICT GUERNSEY BREEDERS' SALE

Saturday, October 18, 1952
Cobleskill, N. Y.

THE 46 FEMALES INCLUDE:

2 choice open heifers by the great breeding sire, FRA-MAR PHARAOH, A. R.

3 bred heifers by PINE MANOR KING'S CHALLENGER, A. R., and with a concentration of Shuttlewick Mirth blood through their dams. All three bred to a son of Pine Manor King's Divine (E '47—VG '48), sold $18,000, 13481—709—Sr3C.

A young Caumsett-bred A. R. record cow from Greystone Farm, due within a week after sale to the service of Caumsett Magnet, A. R. Same breeding combination as the cow that topped last year's sale.

A young cow and two bred heifers of Foremost Prediction breeding, and backed by big D. H. I. A. records, from W. W. Jeffers, Pattersonville.

A bred heifer of their Class Leading production kind from N. F. Stever & Sons, Johnson City.

More than half the females are bred heifers due this fall, and the cows are all young and freshening right for fall and winter milk. Many are from Bang's Certified herds, and all will be T. B. and blood tested within 30 days of sale. Mostly calfhood vaccinated.

CONSIGNORS ARE:

Douglaston Manor Farm, Pulaski
Allan D. Cairns, South Kortright
E. Ellis Elwood, Fort Plain
Greystone Farm, Auburn
Laurence D. Hansen, South Valley
Herman E. Harrison, Oneonta
Geo. W. Hillis, Davenport
Geo. C. Hinds, Springfield Center
Robert Holcomb, Greene
John Jack, Delhi
W. W. Jeffers, Pattersonville
Walter Johnson, Chazy
Est. M. B. Kingsley, Schoharie
Thomas B. Lawler, Apalachin
Herbert J. Mable, Westford
McDonald Farms, Cortland
Geo. W. Nevin, Long Eddy
Ernest F. Newman, Bainbridge
Geo. J. Pollack, Binghamton
Dr. Woodard Shaw, Gloversville
Earl W. Snyder, Cherry Valley
Barton Somes, Memphis
N. F. Stever & Sons, Johnson City
Tarbell Guernsey Farms, Smithville Flats
Milton Thomson, Walton
Geo. Van Kleeck, South Kortright
James R. Wilson, Newark Valley

FOR CATALOGS WRITE—

NEW YORK STATE GUERNSEY BREEDERS' CO-OP, INC.

1606 East Erie Boulevard, Syracuse, N. Y.

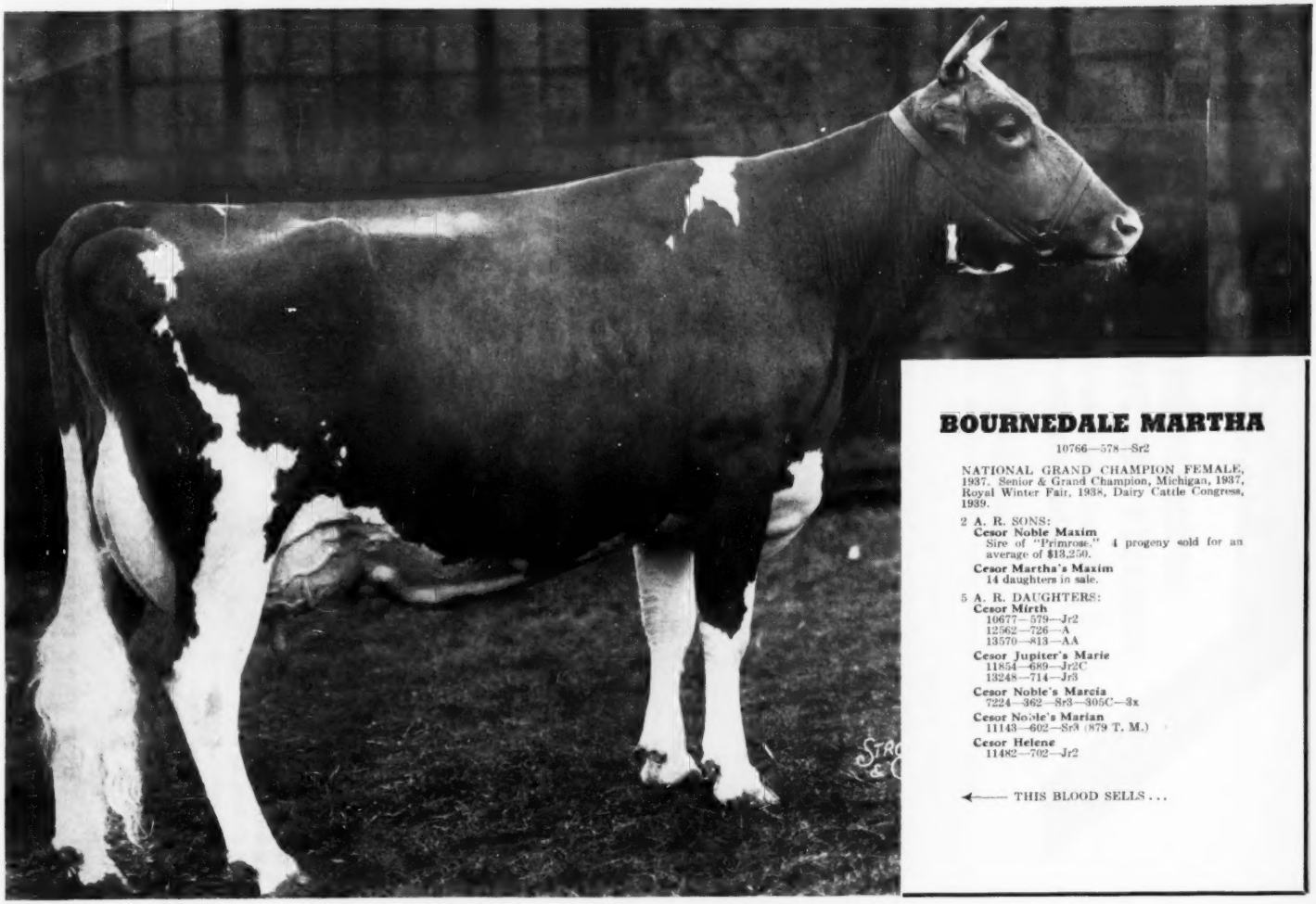

BOURNEDALE MARTHA

10766—578—Sr2

NATIONAL GRAND CHAMPION FEMALE, 1937. Senior & Grand Champion, Michigan, 1937, Royal Winter Fair, 1938, Dairy Cattle Congress, 1939.

2 A. R. SONS:

Cesor Noble Maxim
Sire of "Primrose." 4 progeny sold for an average of $13,250.

Cesor Martha's Maxim
14 daughters in sale.

5 A. R. DAUGHTERS:

Cesor Mirth
10677—579—Jr2
12562—726—A
13570—813—AA

Cesor Jupiter's Marie
11854—689—Jr2C
13248—714—Jr3

Cesor Noble's Marcia
7224—362—Sr3—305C—3x

Cesor Noble's Marian
11143—602—Sr3 (879 T. M.)

Cesor Helene
11482—702—Jr2

← THIS BLOOD SELLS . . .

→ Announcing . . . COMPLETE DISPERSAL ←

CESOR FARMS GUERNSEY HERD

Owned by CHARLES E. SORENSEN

At the farm, 20 miles west of the center of Detroit on U. S. Highway 16.

New Hudson, Mich. — Thursday, November 13, 1952

154 HEAD

8 Bulls — 24 Bred Heifers
73 Cows — 49 Open Heifers

IN SALE . . . **THESE FOUR BULLS . . .** ALL DIRECT DESCENDANTS OF **"MARTHA"**

I
CESOR MIRTH'S KING
Dropped December 27, 1943.
4 A. R. daughters
7 daughters in the sale.

Sire:
Fra-Mar Farm King, A. R.

Dam:
Cesor Mirth
10677—579—Jr2
12562—726—A
13570—813—AA

- **Green Meadow Coronation King, A. R.**
  - **Green Meadow Steadfast**
  - **Coronation Queen of Beaver Ridge**
- **Green Meadow Clare**
  - **Green Meadow Coronation King**
  - **Green Meadow Charm**
- **Cesor Vista Linda's Ultra, A. R.**
  - **Bournedale Allen Jay's King, A. R.**
  - **Bournedale Veronica**
- **Bournedale Martha** (see at left)
  - **Bournedale Master Max**
  - **Bournedale Marion**

II
CESOR KING'S MARK
Dropped December 22, 1947.
5 daughters in the sale.

Sire:
Cesor Mirth's King
(see above, a grandson of **MARTHA**)

Dam:
Cesor Noble's Muriel
11870—635—Sr2C
14508—753—Sr3

- **Fra-Mar Farm King, A. R.**
  - **Green Meadow Coronation King, A. R.**
  - **Green Meadow Clare**
- **Cesor Mirth**
  10677—579—Jr2
  12562—726—A
  13570—813—AA
  - **Cesor Vista Linda's Ultra, A. R.**
  - **Bournedale Martha** (see at left)
- **Bournedale Noble, A. R.**
  - **His Majesty of Bournedale, A. R.**
  - **Bournedale La Noce**
- **Cesor Jupiter's Marie**
  11854—689—Jr2C
  13248—714—Jr3
  - **Ward Acres Jupiter**
  - **Bournedale Martha** (see at left)

III
CESOR KING'S MARCUS
Born September 22, 1947.
13 daughters in the sale.

Sire:
Cesor Mirth's King
(see above, a grandson of **MARTHA**)

Dam:
Cesor Noble's Marian
11143—602—Sr3 (879 T. M.)

- **Fra-Mar Farm King**
  - **Green Meadow Coronation King**
  - **Green Meadow Clare**
- **Cesor Mirth**
  - **Cesor Vista Linda's Ultra**
  - **Bournedale Martha** (see at left)
- **Bournedale Noble, A. R.**
  - **His Majesty of Bournedale, A. R.**
  - **Bournedale La Noce**
- **Bournedale Martha** (see at left)
  - **Bournedale Master Max, A. R.**
  - **Bournedale Marion**

IV
CESOR MUR MAX
Born August 9, 1943.
10 A. R. daughters.
22 daughters in the sale.

Sire:
Cesor Elton Maxim

Dam:
Cesor Noble's Muriel
11870—635—Sr2C
14508—753—Sr3

- **Cesor Bon-Ton**
  - **Bournedale General**
  - **Bournedale Janice**
- **Cesor Noble's Ella**
  - **Bournedale Noble**
  - **Bournedale Cinderella**
- **Bournedale Noble**
  - **His Majesty of Bournedale**
  - **Bournedale La Noce**
- **Cesor Jupiter's Marie**
  11854—689—Jr2C
  13248—714—Jr3
  - **Ward Acres Jupiter**
  - **Bournedale Martha** (see at left)

For Catalogs Write . . . SALE MANAGERS: **THE LOUIS McL. MERRYMAN & SONS, INC.—Sparks, Md.**
Assisted by: **MICHIGAN GUERNSEY BREEDERS' ASSOCIATION**
A. P. Cole, Secy., 212 Abbot Bldg. — East Lansing, Mich.

KANSAS — 10th Anniversary Sale Fairgrounds Hutchinson, Kansas — OCT. 21

OFFERING . . . **TOPS From Leading Mid-West And Southwest Breeders**

60 HEAD

- 5 Bulls
- 20 Cows
- 20 Bred Heifers
- 5 Open Heifers
- 10 4-H Heifers

Fairgrounds . . . Hutchinson, Kansas 1:00 P. M., TUESDAY, OCTOBER 21, 1952.

CONSIGNORS:

*Kent B. Hayes, Oklahoma City, Okla. Meadow Lodge

Helen C. Oven, Enid, Okla. Oven's Guernsey Farm

*Tom Cooper, Armore, Okla. Tom Cooper Farms

Joe P. Muller, Omaha, Nebr. Jo-Be Farms

*Seco Farms, Arcadia, Mo.

C. D. Marlo, Versailles, Mo. Repelmar Farms

Sunnymede Farms, Bismarck, Mo.

*G. B. Walker & Sons, Stoneville, Miss. Walker Farms

M. M. Troyer, Conway, Kan.
Howard Zook, Rozel, Kan.
Lambert & Dickerson, Hiawatha, Kan.
H. E. Weil, Edna, Kan.
Nancy Lee Bertholf, Wichita, Kan.
Hershberger & Son, Newton, Kan.
Ivan Green, Erie, Kan.
Wm. H. Odgers, Salina, Kan.
W. O. Boehle, Lawrence, Kan.
Howard A. Kissinger, Ottawa, Kan.
B. R. Tobiason, Willis, Kan.
Gerald Neher, Oswego, Kan.
Keith W. Van Horn, Sabetha, Kan.
J. D. Hill, Erie, Kan.
W. H. Bertholf, Wichita, Kan.
John C. Balthrop, Wichita, Kan.
*Clarence Raymond, Fredonia, Kan.
Herman H. Schrag, Pretty Prairie, Kan.
Joe M. Graber, Pretty Prairie, Kan.
W. G. Ransom, Homewood, Kan.

*Consignors of the five top herd sire prospects.

CHARLES COLE, Wellington, Auctioneer

KANSAS GUERNSEY BREEDERS' ASSOCIATION

For Catalogs Write: C. J. Graber, Secretary, Route 1, Newton, Kansas.

CONSIGNED . . . **THREE TOPS** TO **KANSAS — OCTOBER 21**

"THIS OUTSTANDING YOUNG BULL—SELLS"

I . . . **WALKER FARMS PIPER'S HEIR,** dropped July 3, 1951

Sire: FLYING HORSE ROYAL PIPER. A. R. Our Senior proved sire. 53 A. R. daughters with 54 records from 505 to 785 lbs. fat. 4 Excellent daughters.

HIS DAM . . . GAYOSO HEIRESS
12726—663—6yrs

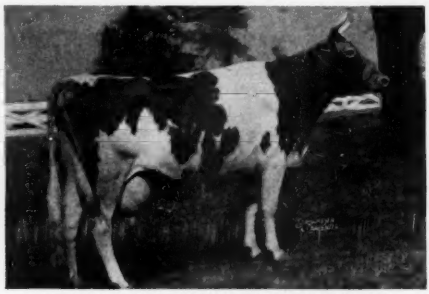

HIS DAM'S DAM . . . WILBURN BEAUTY'S HEIRESS
13303—681—Sr4, 18714—918—5yrsC

"Top Junior Yearling From Our Show String" ◄— S E L L I N G —► "An Open Heifer By "HIGH NEMO"'

II . . . **WALKER FARMS MAX LEONA**

Born April 21, 1951. Selling Open.

She's a top Junior Yearling from our show herd.

Sire: HANES' ROBERT DICKS
He's by McDonald Farms Hanes, out of King's Marvelous, 621—Sr4, 671—5yrsC, from the same family as "Queen Celeste" at Quail Roost.

Dam: WALKER FARMS MAJESTY'S LILAC
10675—528—Jr2

III . . . **WALKER FARMS NE BABETTE**

Born June 15, 1951.

Selling Open.

Sire: McDONALD FARMS HIGH NEMO
He a son of McDonald Farms Hightime, A. R., out of McDonald Farms Insignia, 10648—525—Jr2C, 12313—615—Sr4C, from the "Lady Augusta" family.

Dam: WALKER FARMS MAESTRO'S BABE
9807—479—Jr4—305C—2x

WALKER FARMS — Stoneville, Mississippi

In the Heart of the Mississippi Delta two miles Northwest Junction U. S. Highways 61 and 82

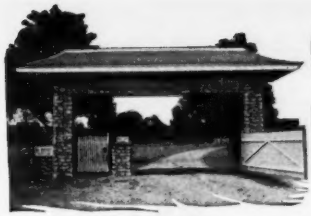

SECO FARMS

Arcadia • Missouri

In the Beautiful Arcadia Valley

CONSIGN TO **10th KANSAS STATE SALE**

October 21 — Fairgrounds — Hutchinson, Kansas

THIS TOP BULL and TWO OUTSTANDING HEIFERS

Seco Forward's Shah

Born March 31, 1952.

HIS SIRE . . . GRAND CHAMPION

FAIRLAWN ACTOR'S FORWARD

Sr. & Gr. Champion, American Royal Dairy Show, 1949, 2nd Aged, Mo., 1949.
Full Sister to "FORWARD"
Fairlawn Actor's Infant, 13384—642—Jr2, EXCELLENT '48—VG '47 '51.
His Dam: SECO IN-SIGNIA, 10433—555—Sr2, 12769—692—Sr3C, a daughter of Gayhead's Imperial, A. R.

HIS SIRE'S GRANDDAM

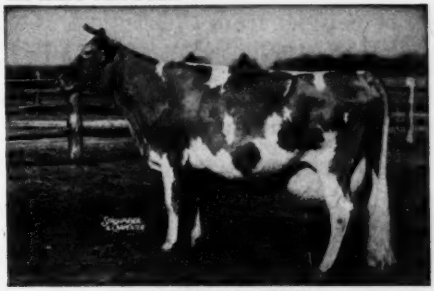

BRIGHT LAD'S ACTRESS

19146—980—Jr4—365
Former National Record
Classified Excellent at 13½ years.

THIS PAIR OF OUTSTANDING HEIFERS SELL

Paternal Sister To "RUTH"
Maternal Sister To Dam Of "STARLING"

GAYHEAD'S IN-FANTA

12436—729—Jr2C, 13351—749—Sr4, 13641—820—7yrs—365
2nd Dam: Carlinda's Phyllis, 13455—704—Jr3C, 16473—869—Sr4
2 Full Sisters to "IN-FANTA," Gayhead's In-finite, 16615—842—6yrsC; Gayhead's In-finity, 14647—789—Sr3.

Seco G. I. Ruth

Born October 11, 1950.

"RUTH" will be bred before the sale to Fairlawn Actor's Forward.

Sire: **Gayhead's Imperial, A. R.**
(THE IMMORTELLE FAMILY)

Dam: **Rose of Marsh Hill Farm**
14337—687—8yrs—365C

Seco Forward's Starling

Born December 21, 1951.

Sire: **Fairlawn Actor's Forward**

Dam: **Seco Im-Starlight**, 10379—482—Jr2—365C
A daughter of Gayhead's Imperial, A. R.

These Consignments Represent The Very Heart Of Our Breeding Program.

FEDERAL ACCREDITED 540906 . . . VACCINATED—NEGATIVE

GUY E. KENNEDY, Manager

TOPS WILL SELL IN TEXAS OCT. 14

They're Coming From:

- NEW JERSEY
- NEW HAMPSHIRE
- NEW YORK
- MISSISSIPPI
- RHODE ISLAND
- OKLAHOMA
- MISSOURI
- ARKANSAS

And, of course, from . . .
TEXAS—too.

9th Annual

TEXAS STATE SALE

Fairgrounds, Dallas, Texas

TUESDAY — OCTOBER 14, 1952

TRULY . . . This is the greatest aggregation of top foundation females and choice herd sires we have ever been able to offer. They are the kind you couldn't secure at private treaty.

FOR EXAMPLE . . . We have a daughter of the 5 times EXCELLENT Fairlawn Actor's Melbette; a daughter of the EXCELLENT Walker Farms Piper's May . . . and that's only the beginning. We have many more tops to offer.

42 HEAD — Selected From Texas To The East Coast

I . . . **WALKER FARMS ROYAL STEADFAST**
Born July 12, 1951
Sire: **Flying Horse Royal Piper, A. R.**

HIS DAM

McDONALD FARMS S. LORELLA
10838—567—Jr2C

II . . . **COOPER'S ACTOR'S HARTLEY**
Born August 12, 1951
Sire: **Cooper's Actor**
Dam: **Cooper's Hartis**, 11095—588—Sr2

HIS SIRE'S DAM

COOPER'S ARABELLA, E '47 '48
11332—589—Sr2, 13128—699—AA

THESE FIVE TOP BULLS SELL

III . . . **FAIRLAWN HORNET'S BIRCHWOOD**
Born February 22, 1952
Sire: **Fairlawn Actress' Hornet, A. R.**

HIS DAM

MOREAU FARMS KIT
12125—639—Jr3—2x, 12386—650—Jr4—2x, 16051—829—Sr4—365C, 13603—709—6yrs—305C—3x

IV . . . **MEADOW LODGE LUCKY DAMON**
Born September 11, 1951
Sire: **Meadow Lodge Lucky Knight**

HIS DAM

MEADOW LODGE QUEEN DAHLIA
9509—522—Jr2
16386—834—6yrs

V . . . **WILGORLAN FARMS BARNARD**
Born March 7, 1952
Sire: **Hominy Hill King's Courageous, A. R.**
Dam: **Wilgorlan Farms Bernadette**
10348—540—Sr2—305C—2x. VERY GOOD '52. A daughter of Gardenville Coronation King, A. R.

HIS DAM'S HALF-SISTER

WILGORLAN FARMS STARLIGHT
13068—661—Jr2
VERY GOOD '50

Sale Managed By . . . **TEXAS GUERNSEY BREEDERS' ASSOCIATION**
For Catalogs Write — **BUD HARDMAN, Secy, Box 334, Grand Prairie, Texas.**

THIS CHOICE PAIR GOES FROM NEW YORK TO TEXAS

SELLING . . . **TEXAS STATE SALE** . . . SELLING

FAIRGROUNDS, DALLAS
OCTOBER 14, 1952

I

MAPLE LANE MASTER'S EMERITA
Born March 25, 1951

Bred August 16, 1952 to Coldspring's Noble's Goldbond (see below).

SERVICE SIRE OF BOTH HEIFERS:
COLDSPRING'S NOBLE'S GOLDBOND
Sire: Coldspring's Romulus Noble, A. R.

Dam: Here She Is . . .

GLENBURNIE ROYAL'S GOLDEN
12068—610—Sr3—305C—2x
20686—1101—6yrs, former Class Leader
Pennsylvania State Champion

II

MAPLE LANE MASTER'S DEWDROP
Born December 3, 1950

Bred May 4, 1952 to Coldspring's Noble's Goldbond (see below left).

SIRE OF BOTH HEIFERS:
McDONALD FARMS IDEAL MASTER
Sire: McDonald Farms Ideal, A. R.

Dam: Here She Is . . .

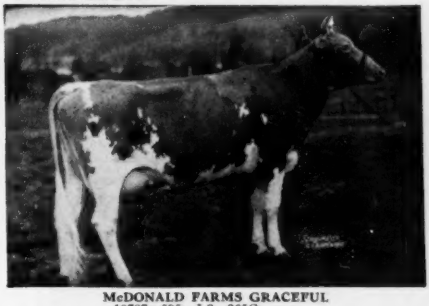

McDONALD FARMS GRACEFUL
10787—595—Jr3—365C
11312—652—5yrs—365

This Is A Top Pair Of Bred Heifers . . . Full Details Are In The Catalog

MAPLE LANE FARMS — Kingston, New York

T. B. ACCREDITED
A. H. CHAMBERS, Owner

Herd Established 1923

N. Y. BANG'S FREE No. 171
T. J. DOYLE, Manager

BRAZOS GUERNSEYS

A Measure Of Quality

WE OFFER . . . Three Choice Females In The Texas State Sale

FAIRGROUNDS, DALLAS, TEXAS, OCTOBER 14

I

A Choice Open Heifer
BRAZOS KING'S LILAC—Born November 19, 1951
Calfhood Vaccinated
Sire: SIERRA MANOR KING'S GALLANT, A. R.
In service in our herd.
Dam: BRAZOS VALILA, 9587—426—Jr2—305C—2x

Her Sire's 3/4 Sister . . . EXCELLENT

PINE MANOR KING'S UTOPIA
11169—569—Jr2C, 12495—651—Jr4C
EXCELLENT '47 '48
1 A. R. daughter with 757—Jr4.

II

A Fresh A. R. Tested 3-Year-Old
BRAZOS LADY MOZELLE
Born February 20, 1949
Calfhood Vaccinated
On test, 8516—385—Jr2—2x in 358 days (still on test)
Fresh, Selling Open.
Sire: FORGES ROYAL SEQUEL, A. R.
Dam: JO-MAR GOVERNOR'S DAMSEL
12920—541—8yrs—305—2x
A daughter of Dunwalke Governor, A. R.

III

A Fresh A. R. Tested 4-Year-Old
BRAZOS VALRETA
Born April 17, 1948
On test, 9416—442—Jr3 in 340 days—2x
Fresh, Selling Open.
Sire: GRASSLAND VALSEQUEL STAR
Dam: TARBELL FARMS NOBLE CARITA
9285—450—Jr2—305—2x

LOOK THIS CHOICE OFFERING OVER SALE DAY

LANKART FARM — Waco, Texas

C. S. LANKART, Owner
TRAVIS MOORMAN, Herdsman

Three Of The Best From "Ol' Miss" To TEXAS

SELL — OCTOBER 14 — DALLAS, TEXAS

THIS CHOICE BULL:

I . . . WALKER FARMS ROYAL STEADFAST

Born July 12, 1951

"Ready For Service Now"

Sire: **FLYING HORSE ROYAL PIPER, A. R.**
Two EXCELLENT daughters pictured below.

Dam: **McDONALD FARMS S. LORELLA**
10838—567—Jr2C. 3rd Jr. Calf., Md., 1947.
Sold in McDonald Sale for $2,200.

HIS TWO NEAREST DAMS

Two EXCELLENT Half-Sisters Below

HIS SIRE'S DAM

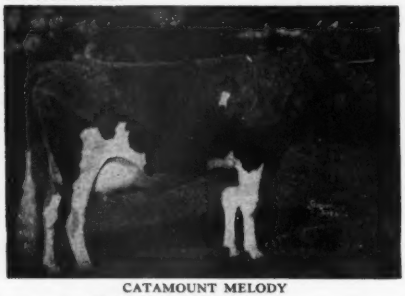

CATAMOUNT MELODY
14047—848—AA. EXCELLENT '48

HIS OWN DAM

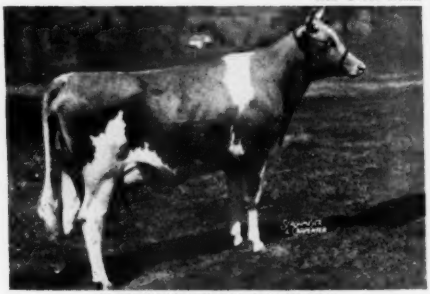

McDONALD FARMS S. LORELLA
10838—569—Jr2C. On retest milking 60 lbs. per day.
A McDonald Farms Steadfast daughter.

THESE TWO CHOICE OPEN HEIFERS SELL

II . . . WALKER FARMS PIPER MABEL

Born August 4, 1951. Selling open.
She is a "Piper" daughter, thus half-sister to the cow below and at right.

Half-Sister to No. I and II

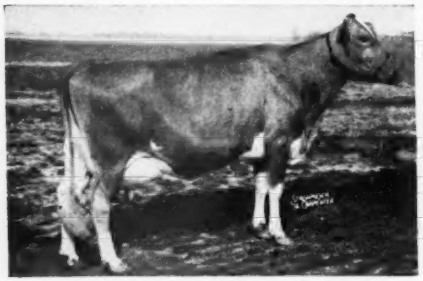

WALKER FARMS PIPER'S ULTISTAR
8730—530—Jr4—305—3x, 12426—733—7yrs—305C
EXCELLENT '50 '51—D '49—VG '48

III . . . WALKER FARMS MISS MAYBETT

Born October 10, 1951
Calfhood Vaccinated. Selling open.
She is by McDonald Farms His Model, out of the EXCELLENT daughter of "PIPER," shown below.

Dam of "MISS MAYBETT"
Half-Sister to No. I and II

WALKER FARMS PIPER'S MAY
9460—441—Sr2—305C—3x
EXCELLENT '50—D '49—VG '48 '51

WALKER FARMS

BREEDERS' REGISTERED GUERNSEYS

In the Heart of the Mississippi Delta two miles
STONEVILLE

Northwest Junction U.S. Highways 61 and 82
MISSISSIPPI

Our consignment to the 9th TEXAS STATE SALE, Fairgrounds, Dallas, Texas, October 14, 1952

FAIRLAWN HORNET'S BIRCHWOOD
Born February 22, 1952

HIS DAM

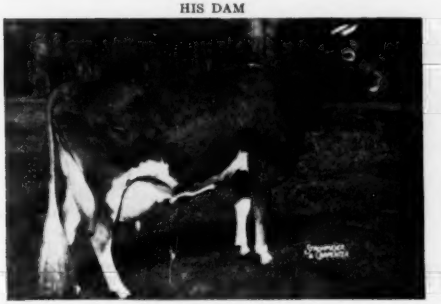

MOREAU FARMS KIT
16051—829—Sr4—365C—1095
13603—709—6yrs—305C—915
VG '49 '51

He by Fairlawn Actress' Hornet out of a very consistent producer. A good shouldered, deep-bodied calf that should develop into a real one.

FAIRLAWN PERFORMER'S MELINDA
Born April 13, 1948

HER DAM

FAIRLAWN ACTOR'S MELBETTE
12347—666—Sr4—365C—1095
E '47 '48 '49 '50 '51

"Melinda" is by Fairlawn Memoir's Performer. She has 9369—511—Jr2—365C—1068, VG '51. Her daughter sold for $2,500 in The Guernsey Sale, full sister to the calf she is carrying. Due, November 12 to "King."

FAIRLAWN MERIT'S DIMPLE
Born December 18, 1950

HER MATERNAL GRANDDAM

FAIRLAWN CARNATION
14801—721—D, 17221—844—AA
A Green Meadow Hornet daughter.
"Dimple" is by "Merit" ("Actor"—"Glory") and out of Fairlawn Actor's Lola.

FAIRLAWN ACTOR'S SHEBA
Born August 8, 1951

HER FULL SISTER

FAIRLAWN ACTOR'S MYRTLE
11715—590—Jr2—365C—1095
3477—151—Sr4 in 66 days
Dam: Fairlawn K. Ingrid. 14846—714—Sr3—365—1095

FAIRLAWN FARMS COMPANY

King Street—Just off the Merritt Parkway, Port Chester, New York

S. L. KATZ, Owner — SAM PIKE, Herdsman — DR. E. B. HOPPER, Manager

T. B. ACCREDITED NO. 511540 — TELEPHONE OFFICE 5-1936 — BANG'S ACCREDITED NO. 2696

We Consign:

TEXAS STATE SALE — DALLAS — OCTOBER 14

His Paternal Granddam

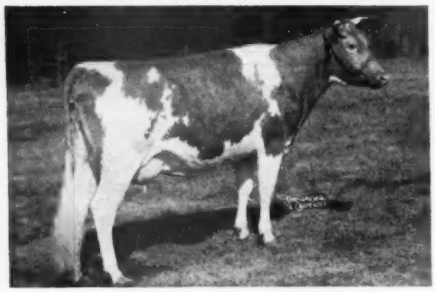

St. James Duke's Lady, VG '47 '50
9406—522—FF, 13765—737—Sr3

MEADOW LODGE LUCKY DAMON
Born September 11, 1951
Seven nearest dams average 14009—737.

Sire: MEADOW LODGE LUCKY KNIGHT
1st prize Jr. Get, Wis., 2nd, Okla., Minn., 3rd, Illinois 1950.
Sire: Meadow Lodge Rex's Kingmaker
48 A. R. daughters including three Excellents.
8 P. R. sons.
Sire: Bournedale Rex
Dam: Argilla Flute, Excellent at 15 years.
13035—752—G
Dam: MEADOW LODGE QUEEN DAHLIA
9509—522—G, 16386—834—6yrs—365
Sire: Langwater King of the Meads
Dam: Meadow Lodge Dahlia
12462—634—G
Next dam: 13594—710—A

Two fresh cows — they can help pay those winter bills:

NIXON'S PIPER'S ALETHEA, born October 22, 1947, and fresh August 4, 1952. She is milking 45 lbs., tested 5.3%, and made 2.39 lbs. fat on August test day. A daughter of Flying Horse Select's Piper, a son of Alfalfa Farm Select and Catamount Melody.

MEADOW LODGE CLIMAX'S CORA, born July 18, 1946, and fresh July 31. A daughter of Meadow Lodge Rex's Climax, a son of Bournedale Rex and Green Meads Queen Snowfli. Her dam, Argilla Cora, 14259—670—AA, traces to "Levity" and Dolly's Foremost of High Rock.

MEADOW LODGE GAY TRINKLE, a bred heifer, born November 26, 1950, due January 20, 1953 to Meadow Lodge Royal Maker, a son of Meadow Lodge Rex's Kingmaker and Foremost Royal's Lilly, VG '47—E '50, 17311—788—Sr4—365. She is a daughter of Meadow Lodge King's General (Langwater King of the Meads—Moonlight's Gentian) and out of a "Kingmaker" daughter of the Trixie family, one of our best with high production.

KANSAS STATE SALE — HUTCHINSON — OCTOBER 21

His Dam

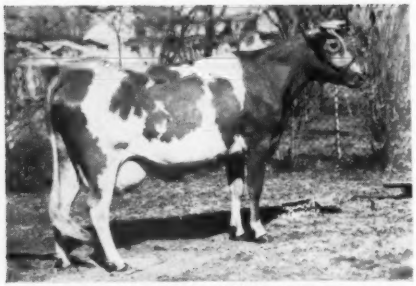

Meadow Lodge Climax's Bess
13008—633—Sr2—365C

MEADOW LODGE KING BEST MAN
Born June 12, 1951
A good sharp dairy calf with seven nearest dams averaging 13702—725.

Sire: MEADOW LODGE KING OF THE MEADS
Sire: Langwater King of the Meads
110 A. R. daughters, 93 P. R. sons
Dam: Green Meads Queen Snowflake
Classified Excellent at 13 years.
10510—601—GG, 11362—614—B
Dam: MEADOW LODGE CLIMAX'S BESS
13008—633—Sr2—365C
Dam of Meadow Lodge Kessta, VG '50 '52
11749—579—Jr2—365
Sire: Meadow Lodge Rex's Climax
26 A. R. daughters, 17 P. R. sons
Dam: Cooper's Augusta's Bess
13132—574—FF, 14144—625—DD
21546—1029—A

MEADOW LODGE KAPTURE, born February 9, 1948. Due to freshen September 20, and sold open. A daughter of Meadow Lodge Rex's Kingmaker (Bournedale Rex—Argilla Flute) sire of three Excellent daughters. Her dam is a daughter of Langwater King of the Meads, next dam 13096—705—EE.

MEADOW LODGE GAY KYRNA, a bred heifer born March 29, 1950 and due to freshen December 21, 1952 to Meadow Lodge King's Trumpeter, a son of Langwater King of the Meads and Argilla Flute, Excellent at 15 years. Her dam, Meadow Lodge Kyrna, VG '50—D '52, 13096—623—Sr2—365C, is a daughter of Meadow Lodge Rex's Kingmaker out of a Langwater King of the Meads daughter, VG '47 '50 with 17366—770—7yrs—365 and 16130—714—8yrs—365, in turn out of a Bournedale Rex daughter.

MEADOW LODGE LUCKY C. LADY, born January 17, 1952. A good show prospect, by Meadow Lodge Lucky Knight and out of Meadow Lodge Gay C. Lady, 4856—208—Sr3—2x in 161 days.

MEADOW LODGE FARMS

ACCREDITED
KENT B. HAYES, Owner

8000 S. W. 29th Street - Oklahoma City, Okla.
MELVIN MARTIN, Herdsman

NEGATIVE
JOE SIMMONS, Manager

Selling . . .

TEXAS STATE SALE — OCTOBER 14

TWO CHOICE BRED HEIFERS THAT REPRESENT A CROSS SECTION OF OUR BREEDING PROGRAM

I

HARDMAN I. JILLA

Dropped August 8, 1950. Calfhood Vaccinated. Due October 22, 1952 to the service of Woodacres Noble Consort (Woodacres Royal Noble, A. R.—Langwater Consort Lady, 14610—705—Sr4, 17241—815—7yrsC).

Sire: **Seco Im Pander**
One of our herd sires. He is by Gayhead's Imperial, A. R., out of Pamela of Woodside (see below).

Dam: **St. Albans Valactor's Argyllis**
A daughter of St. Albans Valiant Actor, A. R.

Dam of the Sire of No. I
Dam of the Service Sire of No. II

PAMELA OF WOODSIDE
14649—767—Sr4—365C, Missouri State Champion

II

HARDMAN ROYAL NAN

Dropped March 9, 1950. Calfhood Vaccinated. Due November 22, 1952 to the service of Seco Im Pander (see opposite and below left).

Sire: **Opaline's Royal of Langwater**
Our senior sire. Six daughters have freshened and all of them are producing over 40 lbs. a day. He is by Churn Creek's Country Honor, A. R., out of Churn Creek's Royal Opaline (see below).

Dam: **Lloyd's Sun-Ray Nancy**
9414—404—6yrs—HIR—2x—302 days.

Dam of the Sire of No. II

CHURN CREEK'S ROYAL OPALINE
15672—785—Sr2

W. C. (BUD) HARDMAN, Owner
P. O. Box 334
HACK CREEL, Manager

HARDMAN GUERNSEY FARM
GRAND PRAIRIE, TEXAS

"A Sire Cannot Transmit More Than He Inherits"

WE PRESENT . . .
The Pedigree Of Our
Senior Herd Sire

↓

KLONDIKE PREMOST MARINER
Born November 29, 1949.

His sons are now available out of choice females selected at Klondike Farms and at leading Southwest Sales.

His Sire's Full Sister

McDONALD FARMS PREDICTMOST
12 P. R. sons, 48 A. R. daus.
1 over 900, 1 over 800, 9 over 700, 16 over 600, 35 over 500 lbs.
Klondike Poppy
11676—629—Sr4—365C
13834—727—6yrs—365
Excellent '48 '49 '51
Klondike Pearl
16792—923—Sr4—365C
13778—716—5yrs—305C—3x

KLONDIKE KODETIA
9675—476—Jr2—365
11866—579—Jr4—365C
13674—621—6yrs—365C
1 A. R. daughter with 12414—610—Jr3—365C

← **McDONALD FARMS DONITA**
10334—551—Jr2C
13493—770—AA
EXCELLENT '47 '48

FOREMOST PREDICTION
Peer Trophy (sire)
N. D. S., 1940, 1941
N. G. S., 1947, 1948.
10 Excellent daughters.
80 P. R. sons, 101 A. R. daus.
3 over 800, 33 over 700, 59 over 600, 87 over 500 lbs.
McDonald Farms Gem
13335—690—G
14107—759—Jr4—365C
VG '47 '48—E '50

CORONATION MONITA
11834—551—BB
13959—640—A
4 A. R. sons, 2 A. R. daus.

ARGILLA KNIGHT
57 P. R. sons, 107 A. R. daus.
1 over 1000, 1 over 900,
6 over 800, 18 over 700,
50 over 600, 88 over 500 lbs.
Klondike Jette
*18238—930—Sr3—365C
19678—1010—A
Klondike Kristin (VG '48)
14138—800—Sr2—365C
Former Class Leader

KLONDIKE EARLY MORN
10533—502—Sr3C
10033—428—9yrs.
Sold 1943 for $1,050
1 A. R. son, 2 A. R. daus.

ROBERT R. SANCHEZ
Farm Manager

GREENWOOD FARM
ROUTE 8, BOX 281, SAN ANTONIO, TEXAS

EARL SLICK
Owner

The Tenth Ohio Guernsey Classic

State Fairgrounds, Columbus, Ohio

Tuesday, October 14, 1952

The day following the Franchester Sale.

Consignments are coming from every corner

East — Mid-West — West

MORE FOR YOUR MONEY AT THE CLASSIC

From the West

WESTERN GLOW FARM

WESTERN GLOW F. BEATRICE, a yearling by Coldspring's B. R. Forcaster out of a daughter of Western Glow Man O'War.

From the East

WILGORLAN FARMS

WILGORLAN FARMS HEATHER, a bred heifer by Gardenville Coronation King out of Flat Brook Her Heroine. Full sister to Wilgorlan Farms Herald, bull calf in the sale. Also another good heifer by Hominy Hill King's Courageous.

MORE FROM OHIO, THE MID-WEST, AND POINTS EAST

VILLA-WAY FARM, Sullivan, Ohio

VILLA WAY QUEEN VERA, a daughter of Franchester Commando Ace, Gr. Ch. Bull, Ohio State Fair, 1950. Dam has 14510—724—Sr3. Due in November to McDonald Farms Pre Officer.

McDONALD FARMS, Cortland, N. Y.

McDONALD FARMS LE RHEA, a yearling daughter of McDonald Farms S. Leader out of that great cow, Chinquapin Lady Levity.

McDONALD FARMS DIST. NATONA, 3 crosses to Foremost Prediction.

GROVE FARM, Marysville, Ohio

GROVE FARM LORETTA, 10217—483—Sr3—305C—610. A daughter of Langwater Cardinal.

GROVE FARM G. MARIGOLD, a double Langwater Forward. Also 2 top quality bred heifers.

OSTERLEA FARM, Midland, Ohio

EMERALD TRIUMPHANT MAIZIE, a seven-year-old with 10497—489—Sr4—HIR—2x, classified Very Good '52. Due to a grandson of Langwater Brightness in November.

ELMBETH FARM, Canfield, Ohio

ELMBETH L. R. LUCKY JOY, a 5-year-old daughter of Chedco Mars just finishing with 10110—535—Jr4—HIR—2x (pending). She is out of that great cow family headed by King's Lucky June, 17521—846—AA.

ARRUS FARM, Medina, Ohio

FANBROOK'S H. LILL, a 2-year-old daughter of Langwater Henchman due in January to service of McDonald Farms High Oneida, a "Hightime" son out of "Gentle."

OTHER CONSIGNORS

Dr. Charles P. Adkins, Coldwater, Ohio; Arthur C. Burns & Sons, Milford Center, Ohio; J. M. Dennis, Amboy, Ill.; Leland Bingham, Kent, Ohio; Elm Echo Farm, Columbus, Ohio; Cloid Kirkhart & Son, Cuyahoga Falls, Ohio; Everett J. Eby & Sons, Elkhart, Ind.; Clyde Marsh, Middletown, Ohio; Edison Lehman, Berne, Ind.; Roger Spies, Dover, Ohio; Emmit Smith, Gibsonburg, Ohio; Ronald E. Wenger, Goshen, Ind.; Woodlark Farm, Wooster, Ohio; Sam Weldy, Elkhart, Ind.

Sale headquarters, SENECA HOTEL, Columbus, Ohio.

THE OHIO GUERNSEY BREEDERS' ASSOCIATION

Wooster, Ohio

The Tenth Ohio Guernsey Classic

Tuesday, October 14, 1952

Ohio bred the last three consecutive National Champion Milk Producing Cows of the breed. There might be another one in the '52 Classic, so don't miss it.

A FEW MORE OF THE CONSIGNMENTS

FRANCHESTER FARMS
A Granddaughter of Langwater Freeman

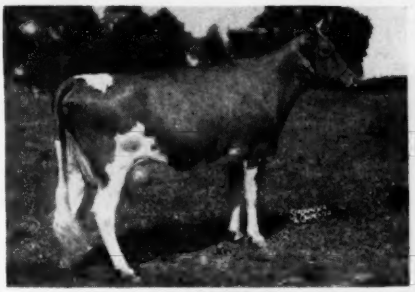

ARRUS PHILOSOPHER'S IRIS
On A. R. test, and bred to Franchester Free Majesty.

O-KAY FARM
A Promising 2-Year-Old Due at Sale Time

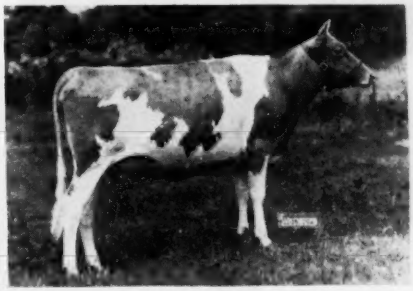

O-KAY CANDY FAME
Her sire is a grandson of Calculator's Marigold.

COLBY DALE FARMS, Romeo, Mich.
LONGBARN V. JENNETTE, 11436—532—Sr2—2x. **LANGMEADOW TULSA,** a 2-year-old due in November to a son of Flying Horse Master's Monarch.

ANCESTRAL ACRES ROSSE, fresh in August, a granddaughter of Douglaston Lady Dorothea.

GLEN OAKS, Danville, Ohio
GLEN OAKS FORWARD DIXIE, a granddaughter of Langwater Forward out of a Gr. Ch. F. F. A. cow, Ohio State Fair. Heavy in calf to a son of Franchester St. Charm, 24578—1045—7yrsC. Combines the blood of two National Record cows.

KA WA FARM, Union City, Ind.
KA WA LIME LIGHT ROSE ANN, a daughter of Welcome In Limelight, and due October 1. A clean straight young cow good enough for any herd.

COLDSPRINGS, St. Johns, Pa.
COLDSPRING'S B. R. ICON, a 2-year-old granddaughter of Vallevue Butterfat Beauty, due in November to Coldspring's Beauty's Valor. A foundation project.

CORONAL FARM, Perrysburg, Ohio
CORONAL GLAMOUR, full sister to Coronation Glamour that sold for $3,200 in 1950, out of Coronation Goldenrod, 17928—912—AA.

GRAY HAVEN, Bellevue, Ohio
GRAY HAVEN CONNIE, a 2-year-old double granddaughter of Blakeford Argo, due in November to Franchester Mystic Colonel. 1st prize Sr. Yr., North Central District Show, 1952.

LINCOLN RIDGE, Van Wert, Ohio
LINCOLN RIDGE S. DONNA, a granddaughter of Foremost Prediction, due in December to Curtiss Candy Noble Curtiss. Another one that you will like, and out of a good family.

SEE THEM AT THE SALE

E. M. Granger in the box

John Merryman and Glenn Lecky in the ring

THE OHIO GUERNSEY BREEDERS' ASSOCIATION

Wooster, Ohio

CHICAGO 13 ILLINOIS..

CURTiSS CANDY COMPANY FARMS

ARE CONSIGNING TO THE

OHIO GUERNSEY CLASSIC, COLUMBUS, OHIO

ON OCTOBER 14, 1952

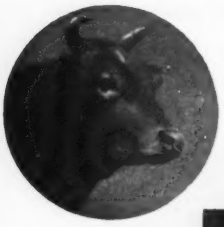

CURTISS CANDY PIGEON

Born January 2, 1950

On test, 3803—163—Jr2 in 100 days.

Sire: **Curtiss Candy Levity Heir**

Dam: **Curtiss Candy L. Sweet Music**

11378—597—Sr3

Improved STUD SERVICE CURTISS CANDY FARMS CARY ILLINOIS

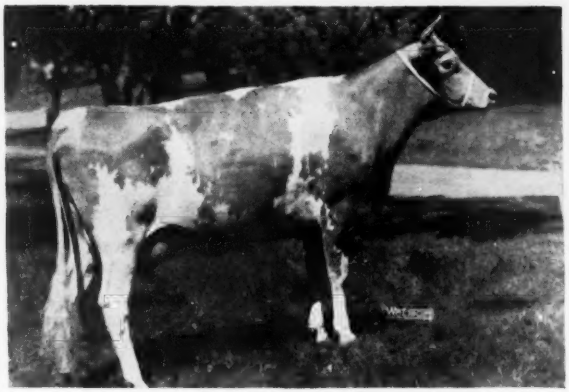

TEN DAUGHTERS OF CURTISS CANDY LEVITY HEIR AT CURTISS CANDY

ALSO THE OPEN HEIFER

CURTISS CANDY PROUD VANITY

Born November 16, 1951

Sire: **Curtiss Candy Noble Curtiss**

Dam: **Spot of Vanity,** 13318—648—AA

TEN DAUGHTERS OF CURTISS CANDY LEVITY HEIR AT CURTISS CANDY.

FIRST SEVEN DAUGHTERS OF "NOBLE CURTISS" TO FRESHEN AT CURTISS CANDY. HE IS SIRE OF THE WINNING JR. GET AND WINNING SR. GET AT THE 1952 ILLINOIS AND WISCONSIN STATE FAIRS.

LIVESTOCK DIVISION OFFICE, CARY, ILLINOIS **TELEPHONE: CARY 5411**

CONSIGNED TO

THE OHIO CLASSIC SALE — Columbus, Ohio, October 14, 1952

We are consigning a top young sire, a real dairy cow, and an exceptionally nice heifer

THE BULL—**McDONALD FARMS IDEAL RARITAN,** born November 26, 1951.
A straight, well-grown young bull. His 3/4 brother sired the 1st and 2nd Heifer Calves at the 1952 Northern Illinois Parish Show.

SIRE: McDonald Farms Ideal (McDonald Farms Prediction—Green Meads Thelma, 704—G, Excellent at 15 years). 26 A. R. daughters. Two have been classified Excellent. A great sire of production, good udders and straight legs.

DAM: McDonald Farms Fidelity, 11007—613—FF, 14276—838—6yrsC. Very Good 1947, 1948.

His Dam

McDONALD FARMS FIDELITY

11007—613—FF, 14276—838—6yrsC
Very Good 1947, 1948. Dam of McDonald Farms Jollity, 11244—632—Sr2, 8678—420—7yrs in 174 days; McDonald Farms King's Lively, 11501—562—Jr2C, 5933—285—5yrs in 105 days. A Foremost Prediction daughter.

This Cow's Daughter Selling

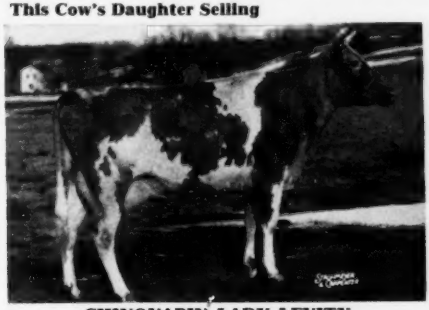

CHINQUAPIN LADY LEVITY

10289—573—E. Very Good 1947—D 1948, 1950. An own granddaughter of Shuttlewick Levity, 804—G, twice National Grand Champion. 3 A. R. daughters, one proved son.

His Full Sister

McDONALD FARMS IDEAL OLETTE

6696—349—Jr2 in 223 days. Classified Very Good 1952. Note the udder firmly attached fore and rear. She is typical of the daughters of McDonald Farms Ideal. A young cow with an excellent inheritance and she gives every indication of living up to that promise. A full sister to McDonald Farms Ideal Raritan.

McDONALD FARMS LE RHEA

Born May 9, 1951

A real dairy heifer of very good type. A daughter of McDonald Farms S. Leader, whose sons and daughters won nine firsts and all the female championships at the 1952 New York State Fair. Our strong competitor at the New York State Fair this year was Hanover Hill Farms. They won the 3-year-old Cow class, Reserve Grand Champion Bull, 2nd Get of Sire, 2nd Three Best Females, and numerous other prizes on the sons and daughters of McDonald Farms Jason, a maternal brother to McDonald Farms Le Rhea.

ALSO CONSIGNED:

McDONALD FARMS DIST NATOMA, Born April 5, 1948.
13126—663—Jr2. Very Good 1952. Fresh, milking 53 pounds per day on 2x.

A McDonald Farms Distinctive (McDonald Farms Distinction—McDonald Farms Dolly, 707—AA, Excellent at 14 years) daughter out of McDonald Farms King's Kay, 11817—620—Jr2, G 1948—Desirable 1950—Excellent mammary system. "King's Kay" is a Myhaven King daughter of a Foremost Prediction daughter. The entire inheritance of this cow is for beautiful udders that produce very well.

BREED BY CHOICE NOT BY CHANCE

McDONALD FARMS — Cortland, N. Y.

J. M. McDonald, Owner — H. H. Thomas, Herdsman — K. C. Sly, Manager

Always TOPS

3rd PENNSYLVANIA GUERNSEY SHOW

Lancaster, Pennsylvania

Franchester Labelle

FIRST IN AGED COW CLASS FROM PENNSYLVANIA

PLACED SECOND TO
A NEW JERSEY
AGED COW FROM
WILGORLAN FARMS

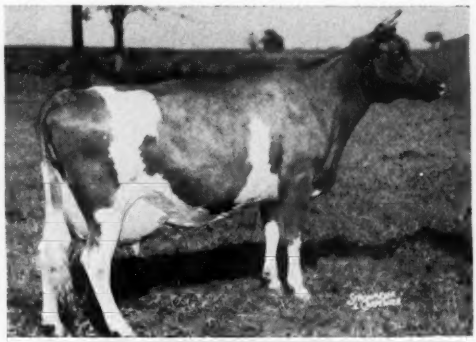

FRANCHESTER LABELLE
Classified Very Good 1950
Classified Very Good 1952, when dry
4th Best Uddered Cow, Pa. Guernsey Show, 1952.
Gr. Ch., Ebensburg Fair, 1952.

SIRE:
LANGWATER VALENCIAN
55 A. R. daughters
2 Class Leaders
4 records over 800 lbs.
12 records over 700 lbs.
32 records over 600 lbs.
39 classified daughters
3 Excellent
14 Very Good
17 Desirable
5 Acceptable

HER DAM

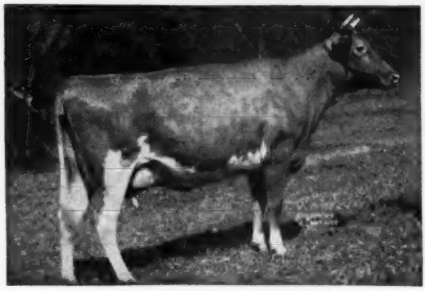

LANGWATER CAROLINE
Classified Excellent '47—VG '49, Excellent '50

HER DAM:
LANGWATER CAROLINE
12161—518—GG
12724—586—Sr3C
15808—660—5yrsC
17265—701—7yrsC

Sold for $10,000 to Franchester. Classified Excellent '47—Very Good '49—Excellent '50.

Dam of
Langwater Lord Richmond
Sold for $7,000

YES, FOR TOPS IT'S CHARMEL

REGISTERED GUERNSEYS

Charmel Farm

ALWAYS TOPS!

CHARLES E. MELENTYZER *Owner* CECIL E. COOPER *Manager*

Belle Vernon, Pennsylvania

Mt. Ararat Farms

GUERNSE[redacted] Port Deposit, Maryland

"DEARIE" TIES THE SCORE

4 Sons — 4 Daughters

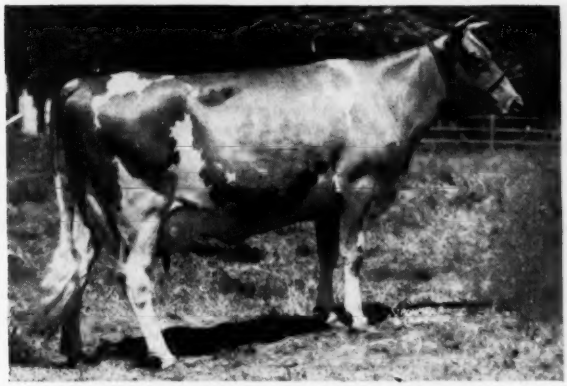

REX'S DEARIE OF MT. ARARAT

9901—494—Jr2—305C—2x
13229—624—Jr3—305C—2x
12937—616—Jr4—305C—2x
13557—646—5yrs—305C—2x
13368—644—6yrs—365—2x

HER DAUGHTERS:

Mt. Ararat Dauntless Gilda, VG '50
10216—472—Sr2—305C—2x
10963—543—Sr3—305C—2x
Mt. Ararat Noble Hilda
11819—623—Jr2—365C—2x
Mt. Ararat Royal Ilda
4704—201—Jr3—2x in 128 days
Heifer Born September 11, 1952

HER SONS:

Mt. Ararat King John
In the herd of Thomas Curtis, West Chester, Pa.
Mt. Ararat King James
At Mt. Ararat, the sire of eleven daughters
Mt. Ararat Khan
In the herd of H. H. Carter, Rockville, Md.
Mt. Ararat Khalif
In service at Mt. Ararat

A daughter of "King James," Mt. Ararat Highland Legend, in the junior calf class at Timonium was second to Roy Patrick's outstanding calf. A son of "Gilda" was second bull calf at Timonium, 1st and Jr. Ch. at Fair Hill.

MT. ARARAT FARMS — Port Deposit, Maryland

FRANK D. BROWN, JR., Owner — H. E. ROBERTS, Manager — LEON A. PACKARD, Herdsman

OFFERING FOR SALE . . . This Outstandingly Well-Bred 2-year-old Bull

BAKER VIEW TOREADOR

Born January 11, 1950

A son of one of the highest cows in the Pacific Northwest for 2x milking.

SIRE
FLYING HORSE PHIL'S BUTTERBOY

His daughters in our herd are most promising.

A son of Argilla Royal Philosopher, A. R., out of the **Excellent** cow, Bethany Butterfat's Buttercup, 12459—609—BB, 15201—716—10yrs—365, Excellent '48, sold for $3,000 in 1946.

DAM
BAKER VIEW THEDA

10244—602—EEE—610
11319—660—AAA—610
12660—708—6yrs—305C—610
14256—861—7yrs—365—730
12497—730—8yrs—365—730
13298—787—10yrs—365—730
Classified Very Good '47 '51
2 A. R. daughters.

"**THEDA**" is a daughter of Fircrest Noble Duke, A. R.

"TOREADOR" has the breeding to be a great herd sire. He's priced right and ready for heavy service.

Write for price and full production pedigree.

BAKER VIEW FARM — Lynden, Washington

C. M. VANDER GRIEND & SONS, Owners

ROZELYN FARM
Zweegman Bros., Lynden

BAKER VIEW FARM
C. M. Vander Griend & Sons, Lynden

MURRA MUIR FARM
G. L. Murray, Ferndale

FIRCREST FARMS, INC.
Bellingham

RIVERVIEW FARM
A. Burgraff, Lynden

VELGUERN FARM
B. A. Veleke, Lynden

VALMARK FARM
Ira Stauffer & Son, Lynden

DEER CREEK FARM
Lloyd R. Manthey, Bellingham

GOLDEN TERRA FARM
Fred Rehm & Son, Lynden

ERDMAN FARMS
Clarence Erdman, Bellingham

LYNDEANS FARM, Floyd Sandell, Bellingham

SARIVAL GUERNSEYS

"From Salt River Valley Where The Sun And Guernseys Shine"

Naturally We Are Proud — —

We Have Four Excellent Brood Cows In Our Herd Today

LONE PINE RAMONA
Born June 10, 1943
10777—517—Jr3—365
8543—438—Sr4—305C—2x
13206—680—6yrs—365C
VG '48—EXCELLENT '50

WESCON'S NORBEAU'S BONNIE
Born February 16, 1946
10635—574—2yrs—D.H.I.A.—2x
10205—581—3yrs—D.H.I.A.—2x
Now on HIR test.
EXCELLENT '52

RASMUSSEN FARMS TERESA
Born September 24, 1946
On test. 8321—387—Sr4—282 days.
EXCELLENT '52
Consigned to Happyholme Invitational Sale, September 20.

RIVAL'S ROYALTY OF IDORA
Born December 9, 1944
10071—425—5yrs—HIR
12449—526—6yrs—HIR
EXCELLENT '51 '52

OFFERING — — Bull Calves Out Of Excellent Cows

WE CAN MEET YOUR NEEDS - - - WRITE US

"We Don't Keep Our Cows, Our Cows Keep Us"

WM. J. RASMUSSEN

Route 3, Box 655 - GLENDALE, ARIZONA

PRICE'S GUERNSEY FARM

Registered Guernseys — *Port Orchard, Wash.*

Our Advent Into The Guernsey Fraternity . . .

Price's Guernsey Farm was established in 1939 with the purchase of this farm 6 miles south of Port Orchard, Washington, 11 miles north of the Tacoma Narrows Bridge on State Highway 14. The herd contained one purebred cow and grades. Two milk routes were handled by jobbers selling about 500 quarts per day.

In 1941 we purchased 10 head of registered bred heifers from Fir Ridge Farms and from that time on have continuously added choice selections from the Pacific Northwest and other top sales to build our herd. In the Fir Ridge Dispersal, we also secured 8 more selected females. Our last grades were sold in 1950.

GOLDEN GUERNSEY milk has become a most important phase of our business. From this humble beginning we grew until during the war we were selling 11,000 quarts of milk per day all through wholesale outlets. With the end of the war we began gradually changing our business over to a strictly retail operation. Today we have 15 trucks delivering milk, all retail, 57% GOLDEN GUERNSEY, 43% regular Grade "A" milk.

In our breeding program we have used these four well-bred sires in the order listed:

1 . . . **REVILO BYRON, A. R.**
Sire: REVILO LINDY, A. R.
A son of Darigold Belmont, A. R.
Dam: HILLSVIEW PRINCESS BETTY
12282—615—AAA—2x
15257—747—AA—2x
2 A. R. sons, 1 A. R. daughter.

2 . . . **WESTERN GLOW LEADER, A. R.**
18 A. R. daughters, 1 Excellent
Sire: MCDONALD FARMS DEVELOPER, A. R.
Dam: WESCLAIR FOREMOST LINNETA
9700—472—Sr2—305C—2x
12421—635—AAA—2x

3 . . . **VALLEY GEM PASTEUR, A. R.**
Sire: WESTERN GLOW PREDICTION, A. R.
Dam: VALLEY GEM CAPABLE
8771—505—Sr2—305C—2x
A daughter of Valley Gem Banker, A. R.

4 . . . **COLDSPRING'S B. R. FORCASTER**
5 daughters in our herd and more to come. Sold for $15,000 as a calf.
Sire: COLDSPRING'S BEAUTY'S ROMULUS, A. R.
Dam: COLDSPRING'S H. COUNTRY FLOWER
14088—680—Jr2, 15763—785—6yrs

HERE ARE TWO OF THE GOOD FEMALES IN OUR HERD TODAY

In our herd we have made 2 Class Leading records including a National Record, and have 1 Excellent, 15 Very Good and 14 Desirable in our 2 classifications out of a herd of 25 milking cows.

EXCELLENT

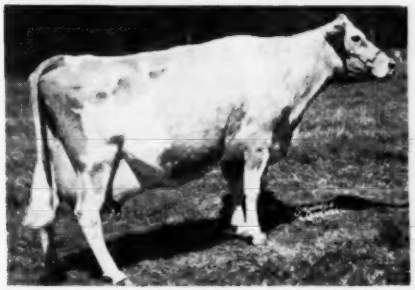

(pictured at past 15 years)

BERTALOR HELEN
12968—596—6yrs—HIR—2x (686 T. M.); 12523—510—7yrs—HIR—2x (682 T. M.); 11778—473—8yrs—HIR—2x (628 T. M.); 14540—577—10yrs—HIR—2x (696 T. M.); 10150—410—11yrs—HIR—2x (730 T. M.); EXCELLENT '52—VG '47 '51. Dam of 8 sons and 6 daughters.

CLASS LEADER

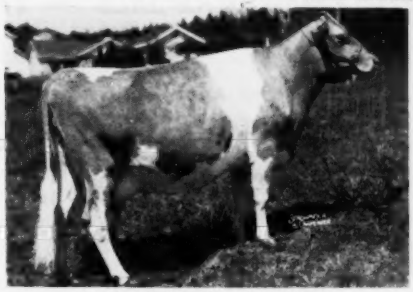

FIR RIDGE BONNI SWEETNESS
15250—834—Sr4—HIR—2x, Class Leader 6th place; 14980—761—Jr3—HIR—2x, 2nd place when made, now 5th place; 13688—760—6yrs—HIR—2x. VERY GOOD '49 '52—D '50. Fresh September 3 with a bull calf sired by Wandamere Tinkie's Royal.

(Check on our present herd sires in the November 15 Sire issue)

A FAMILY ENTERPRISE—AN ORGANIZATION WITH A FUTURE

PRICE'S GUERNSEY FARM — Port Orchard, Washington

KENNETH PRICE & SONS (Don, Bob and Doug) owners

Plan Now To Attend The Fourteenth Renewal Of

THE NEW JERSEY GUERNSEY BREEDERS' SALE

To Be Held OCTOBER 10, 1952

On GLENBURNIE FARM, 2064 Lawrenceville Road, Trenton, New Jersey

Forty-five head have been selected by the Committee from the following well-known New Jersey herds that are fully Accredited and Certified, several being Calfhood Vaccinated:

BRIAN BORU FARM, Harlingen
CONOVER'S HIGHTSTOWN GUERNSEY DAIRY, Hightstown
DUNWALKE FARM, INC., Far Hills
FLORHAM FARM, Madison
FORSGATE FARMS, INC., Jamesburg
GLENBURNIE FARM, Trenton
GLENGERAN FARM, Matawan (a "Leader" daughter)
GUERNSEYLEA FARM, Hackettstown
HADDON FARM, Marlton
HIGH HOLLOW FARM, Newton
HOMINY HILL FARMS, Colts Neck
IDEAL GUERNSEY FARMS, Augusta
INNISFREE MANOR FARM, Basking Ridge
JON ROBIN FARMS, Freehold
LAUREL MILLS FARM, Laurel Springs
LOCUST GROVE DAIRIES, Westville
LOCUST HILL FARM, Columbus
LOCUST LANE FARM, Medford
MEADOWBROOK FARM, Bernardsville
MT. PAUL FARM, Gladstone
MULHOCAWAY FARM, Clinton
QUINTON STOCK FARM, Salem
ROUND TOP HILLS FARM, Pennington
WILGORLAN FARMS, Titusville
WOODACRES FARM, Princeton

The offering includes two top young BULLS from HOMINY HILL and MULHOCAWAY FARMS. The majority of the consignments will be in full milk flow, or due for fall and winter production.

In the thirteen preceding sales there has been sold 573 head for $429,715, or an average of $749.94. Each year this sale has stood at the top of all state sales where the cattle sold originate within the state.

Many outstanding individuals have gone through the previous sales, subsequently winning national recognition for their achievements.

The average price paid by buyers has not been prohibitive for the quality received by them, otherwise this sale would not have remained at the top of the heap.

With the foregoing in mind, the New Jersey breeders have again given the Committee the counterpart of their herds to maintain the pace, and offer top quality to the public.

For Catalogs Write — **THE PATE SALES COMPANY, 2064 Lawrenceville Road, Trenton, New Jersey**

A "LORDSHIP" IS SELLING . . .

One of the first ever to be offered for your approval.

ALL-AMERICAN SALE ✦ Friday, October 17 - Des Moines, Iowa

Wintercrest's L. W. Mirth (Vacc.)

Born October 28, 1951

Sire: **TWO BROOKS LORDSHIP . . . A proved combination of Green Meadow and Butterfat breeding.**

Dam: **NOOK DALE W. MIRTH** (VG '51)
7060—349—Jr2—HIR—642 T. M.
A daughter of Welcome-In Westward, a son of Langwater Forward, A. R., and Welcome In Chum's Senora (VG '47), 13008—541—8yrs (dam of 1st prize Produce, Ohio, Ky., 1951).
"Mirth" is out of Quincy Mahomet Mirth, 16986—739—A (4 A. R. daughters), daughter of Green Meadow Mahomet, A. R.

Through her sire, "Mirth" carries the blood of Fairlawn H. Ismena (VG '51), 17435—812—Jr4, Two Brooks T. Rose (VG '50), 16748—846—7yrs. **She traces to the Ermine, Actress and Contessa families.**

WINTERCREST GUERNSEY FARM

R. H. PETERSEN — **WINTERSET, IOWA** — Registered Guernsey Cattle
C. D. VAN WERDEN, Owners and Operators — T. B. and Bang's Accredited

We Proudly Present These Consignments—

To The SECOND ALL-AMERICAN SALE

Friday, October 17, 1952 — 12:15 P. M.

Iowa State Fairgrounds, Des Moines, Iowa

This is the second of this series of sales. It is fulfilling the aim of the sponsoring committee in establishing a top quality fall sale. From the East, West, North and South, cattle from leading herds have been selected.

24 COWS

MEYER GUERNSEY FARM—**Taylor's Starbell Lou** (D '49 '50—VG '52), 16442—727—6yrs—HIR—2x, on test making an unusual record, 15305—637—7yrs—HIR in 243 days. Sire: Rockingham Starbell, proved sire with 51 plus of fat. Dam: Fearless' Lottie.

ROSEBUD FARM—**Rosebud Farm Martha** (Vacc.) D '52. A four-year-old with 9086—392—Jr2—HIR—2x (pending), due August 30. Sire: Boulder Bridge King's Sun Ray. Dam: Katy's Janette of Smithdale, from the best of the Smithdale breeding. She has 9111—497—EE, 11235—608—CC and 11036—564—10yrs—HIR—2x.

JO-BE—**Jo-Be C. H.'s Clarette** (Vacc.). A show cow, 9083—468—Sr2—HIR—2x in 319 days. Due October 9. Sire: Skyline Clara's Hercules. Dam: Jo-Be Antonia, 9760—433—4yrs—305—2x—D.H.I.A.

GARNAVILLO GUERNSEY FARM—**Garnavillo Faithful** (Vacc.). Grand Champion, 1952 District No. 1 Parish Show. Due October 18. Sire: McDonald Farms Pre Kardinal. Dam: Wey Acres Bruce's Fanciful, 10321—474—5yrs—HIR—2x.

SKYLINE—**Skyline Challenger's Milinda** (Vacc.), 9253—513—Jr2, 8740—519—Sr3—305—3x. Due October 26. Sire: Pine Manor King's Challenger. Dam: Skyline Regent's Mary Ann, 5 records all over 424 lbs. of fat, highest 571 lbs.

Skyline King's Bloom (Vacc.), 9191—449—Jr2—2x, 8256—431—Sr3C. Due October 14. Sire: McDonald Farms Skyline King. His daughters are exceptionally nice and carry well-balanced udders. Dam: Skyline Hercules' Brenda, 10904—576—Jr2C, 10632—604—Sr3C. Next dam, Skyline Belinda with 7 records, 2 over 600 lbs.

OBERLAND—**Oberland Lady Bambi** (Vacc.). A fresh two-year-old on test. Sire: McDonald Farms Oberland out of Douglaston Lady Augusta. Dam: Oberland Bambi, 8570—418—Jr3—305C—2x.

SUNNYMEDE—**Sunnymede Hornet's Sylvia** (Vacc.). A fresh two-year-old. Sire: Fairlawn Hornet's Dreamer. Dam: Sunnymede Warrior Sylvia, 12475—555—Sr2C.

FRANCHESTER — **Franchester King's Superwitch** (Vacc.). Due September 16. Sire: Franchester Kella's King, half-interest sold for $15,000, out of McDonald Farms King's Kella, sold for $13,500, 13991—718—Jr2C, 18270—919—6yrs (pending). Dam: Franchester Free Superwitch, 14647—648—Jr2C, a daughter of Langwater Freeman.

WYNOLA—**Wynola Reva** (Vacc.). A fresh two-year-old. Sire: McDonald Farms High Iowan, a "Hightime" son. Dam: Wynola Rosanne, 10496—476—Jr3—HIR—2x.

ROSEDALE—**Rosedale King's Lily** (Vacc.). A two-year-old due September 26. Sire: McDonald Farms King Marvin (Myhaven King—Fairlawn Peerless Delight). Dam: Rosedale Lily, 9195—419—Sr3—HIR—2x.

Rosedale Jalena (Vacc.). Due September 9. Sire: Iowa Hi-Acres Gardenius (29 A. R. daughters). Dam: Rosedale Gardenia.

BONNIE VISTA—**Greenfield Laddie's Polly**, a fresh two-year-old. Sire: Greenfield Fanciful Laddie. Dam: Gylden Lively Laddie's Polly, a daughter of Langwater Lively Laddie.

QUAKER OATS CO.—**Q. O. Main Feda** (Vacc.). A fresh two-year-old. Sire: Langwater Mainstay. Dam: Q. O. John's Beda, 13480—629—Sr2C.

BEAVER LANE FARM—**Superb's and Fancy's Cloey** (Vacc.). Due November 9. 7265—367—Jr2—2x—312 days—D.H.I.A. Sire: Skyline Challenger's Superb (daughters making 400 lbs. in D.H.I.A.). Dam: Fashion's Fancy Marie.

SUNSET OAKS—**St. Albans Valor's G. Acta Beaut** (Vacc.). Fresh and on test. 6610—328—Jr2—HIR—2x, 6947—403—Jr3—HIR—2x. Sire: Foremost Valor's Heir. Dam: St. Albans Grandee Acta Beaut from the Beauty family.

BONNIE BROOK—**Linda of Bonnie Brook** (Vacc.). VG '52. 5870—273—Jr3—HIR—2x in 239 days. Due in November. Sire: Highland Place Esquire. Dam: Golden Glow of Bonnie Brook, Long Time Production, 1381 lbs. of fat in 1220 days.

SANFADAIR—**Sanfadair Sir Royal's Alissa** (Vacc.). A fresh two-year-old. Sire: Langwater Sir Royal. Dam: Sanfadair Levity Alissa, 8887—426—Jr2C—2x.

WESTSIDE DAIRY FARM—**Westside Fay** (Vacc.). 4843—270—Sr2—HIR—2x in 291 days. Due October 5. Sire: Suneslope's N. A. Bruce. Dam: Fay of Meadowlark, 8567—461—Sr2—HIR—2x, 9531—514—4yrs in 286 days—D.H.I.A. She is a daughter of Boulder Bridge Gabriel.

CRESTWOOD—**Bloom's Charming Girl** (Vacc.). Fresh. 7982—422—Jr2—HIR—2x. Sire: Rockingham Charming Lad. Dam: Bloom of Streverling Farms, 8124—401—Jr4—HIR—2x.

STRINGTOWN—**Stringtown Bonnet** (Vacc.). On test, 2950—139—Jr2—2x in 83 days. Sire: Stringtown Traveler Lad. Dam: Stringtown Bonace, a Boulder Bridge King's Sun Ray daughter with 10253—544—Jr2—HIR—2x, 9020—452—Jr3—HIR—2x, 11732—583—Jr4—HIR—2x.

OLD FARMSTEAD—**Old Farmstead Laurea** (Vacc.). 11561—533—Sr2—HIR—2x. Due October 20. Sire: Genius' Vendor. Dam: Old Farmstead Molly Lou.

HIGHLAND PLACE—**Highland Place Liza** (Vacc.). Fresh. Sire: Meredith Dictator. Dam: Noble Lad's Pet, with 3 A. R. daughters.

Highland Place Ladybell (Vacc.). Due December 19. Sire: Lynbrook Precept's Fame. Dam: Highland Place Necia, 541—Sr3—HIR—2x, a daughter of Highcroft Disraeli.

SEATH AND SHULTZ SALES SERVICE

Box 186
PETERBOROUGH, N. H.

MIKE SEATH
Far Hills, N. J.

E. M. GRANGER, JR., Auctioneer

EARL SHULTZ
Peterborough, N. H.

Consignments to the
SECOND ALL-AMERICAN SALE

Friday, October 17
Des Moines, Iowa *(Continued)*

18 BRED HEIFERS

ELMWOOD—**Elmwood Phlox** (Vacc.). Due October 30. Sire: Wey Acres Colonel's Superior, Sr. & Gr. Ch., 1950 Iowa State Fair—daughters on test. Dam: Elmwood Norma Jean, 3 records over 400 lbs.

JO-BE—**Jo-Be Kadi's Eliza** (Vacc.). Due November 1. Sire: McDonald Farms Ideal Kadi. Dam: Jo-Be Rosalie, a daughter of Skyline Gretta's Challenger with 10976—507—3yrs—D.H.I.A.

SUNSET OAKS—**Sunset Oaks Fanny** (Vacc.). Due December 25. Sire: Doral Chuck (Fairlawn Actress' Hornet and Fairlawn K. Happy Chic). Dam: Nookdale Golden Mirth, 7178—336—Jr3—HIR—2x in 254 days.

BONNIE BROOK—**Bonnie Brook Josephine** (Vacc.). Due November 17. Sire: Highland Place Esquire. Dam: Joan of Bonnie Brook, VG '52, 8415—401—8yrs—HIR—2x.

SANFADAIR—**Sanfadair Sir Royal's Chuckie** (Vacc.). Due December 12. Sire: Langwater Sir Royal. Dam: Sanfadair Levity Chuckles, 10186—438—Jr4—305C—2x.

WILL OELRICH & SON—**Maid's Mildred** (Vacc.). Due January 27. Sire: Clermont Dicta Coronel, full brother to Clermont Dicta's King, proved sire. Dam: Sunlight's Maid.

BURTON LANE—**Burton Lane Thor's Rose Queen** (Vacc.). Due December 24 to Coldspring's Romulus Royal. Sire: Pine Manor King's Thor. Dam: Boulder Bridge Queenly, sold for $1,800, 16149—690—Sr4C.

SECO—**Seco Forward's Ronda** (Vacc.). Due March 14. Sire: Fairlawn Actor's Forward, daughters on test. Dam: Seco L. H. Ramona, a Gayhead's Lord Henry daughter with 14333—622—Sr2C.

LAKEWOOD—**Lakewood S. Kimberly.** Due December 11 to Curtiss Candy Levity Ivanhoe, Sr. Ch., Wis. & Minn., 1950. Sire: Curtiss Candy Skymaster. Dam: Sun-Blest Farms Glitter, 12609—577—Sr2C.

CLERMONT—**Clermont Countess Mazie** (Vacc.). Due December 20. Sire: Ger-Gar Levity Count, out of Pleasant Lawn's Blossom with 2 records over 900 lbs. of fat. Dam: Clermont Ginger May, VG '50, six records over 400 lbs., one of 10522—602—D.H.I.A.—2x Two proved sons in artificial breeding associations.

FRANCHESTER—**Franchester Bright Topaz** (Vacc.). Bred June 19. Sire: Langwater Statesman, out of Langwater Brightness. Dam: Franchester Model Topaz, 12219—548—Sr2—365C.

ARRUS—**Arrus High Dora** (Vacc.). Due March 21. Sire: McDonald Farms High Nick. Dam: Franchester Hero's Dora, 11253—572—Jr2C; next dam, Langwater Dora, 15327—833—A, sold for $3,100.

WOODLARK—**Woodlark Princess Bee** (Vacc.). Due December 17. Sire: Green Meads Prince Gabriel. Dam: Lone Oak H. Beechie, 12599—619—5yrs—305C—2x, 10095—491—Jr3—305—2x.

CRESTWOOD—**Crestwood Golden Glow** (Vacc.). Will be bred. Sire: Boulder Bridge La Noce Hero. Dam: Pollyanna of Pine View, 8005—423—Jr2—HIR—2x.

KEELING BROS.—**Avondale Farms Ioka** (Vacc.). Will be bred. Sire: Boulder Bridge Merrymaker. Dam: Avondale Farms Linda, 7081—341—Jr2—HIR—2x.

Avondale Farms Irene (Vacc.). Will be bred. Sire: Gaylord's Squire's Fame, a real good proved sire. Dam: Diana's Grace of Avondale, 8085—390—D.H.I.A.

WESTSIDE DAIRY FARM—**Westside Adelia** (Vacc.). Due December 28 to Hominy Hill Plutocrat. Sire: Suneslope's N. A. Bruce. Dam: Althea of Meadowlawk, a daughter of Boulder Bridge Gabriel, with 8999—430—Sr4—HIR—2x, 10810—577—5yrs—D.H.I.A.

CURTISS CANDY—**Curtiss Candy Proud Blossom** (Vacc.). Will be bred. Sire: Curtiss Candy Noble Curtiss, daughters on test. Sire of first prize Jr. and Sr. Get, 1952 Wisconsin & Illinois Fairs. Sire of first prize Jr. Yr., first and second prize two-year-old cows, 1952 Wisconsin and Illinois Fairs. Sire of Junior Champion Heifer, 1952 Wisconsin Fair. Dam: Curtiss Candy Orange Blossom, she by Curtiss Candy Levity Chum, out of McDonald Farms Grace.

6 OPEN HEIFERS

WALKER—**Walker Farms Ne Melody** (Vacc.). Sire: McDonald Farms High Nemo, a "Hightime" son. Dam: Flying Horse Melody, 10747—573—Sr3—305C—3x, 10006—510—Sr4—305—3x, sold for $2,200. She is a granddaughter of Catamount Melody.

BURTON LANE—**Burton Lane Ace's Sharon** (Vacc.) and **Burton Lane Ace's Sunbeam** (Vacc.), both sired by Franchester Champion Ace, a son of Curtiss Franchester Levity Ace and Franchester Clara, former Class Leader with 17939—920—DD, 17848—928—B. They are out of daughters of Valor's Faithful Supreme, whose proof shows an increase of 2046 lbs. milk and 69 lbs. fat of daughters over dams. "Sharon" is out of Burton Lane's Supreme Patty. "Sunbeam" is out of Burton Lane's Supreme Kate, 12125—647—Sr2C.

MEYER GUERNSEY FARM—**Meyer Farm Joyce Ann** (Vacc.). Sire: Meyer Farm Arrow. Dam: Bonnie Brook Joyce, Very Good '52. 9442—442—Jr4—HIR in 240 days. First prize two-year-old, Red River Valley State Fair.

WINTERCREST—**Wintercrest's L. W. Mirth** (Vacc.). Sire: Two Brooks Lordship. Dam: Nook-Dale W. Mirth, VG '51, 7060—349—Jr2—HIR—2x.

(CONTINUED —→)

IN THE SALE

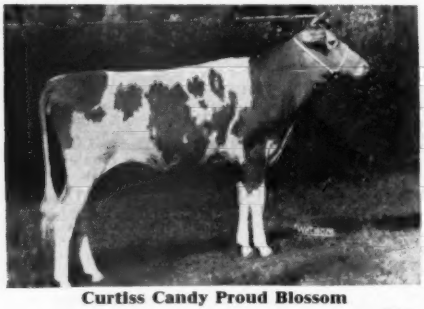

Curtiss Candy Proud Blossom

2 Daughters IN SALE

Langwater Sir Royal

Write for a Catalog

SEATH AND SHULTZ SALES SERVICE

BOX 186—PETERBOROUGH, N. H.

MIKE SEATH
Far Hills, N. J.

E. M. GRANGER, JR., Auctioneer

EARL SHULTZ
Peterborough, N. H.

Granddaughter IN SALE

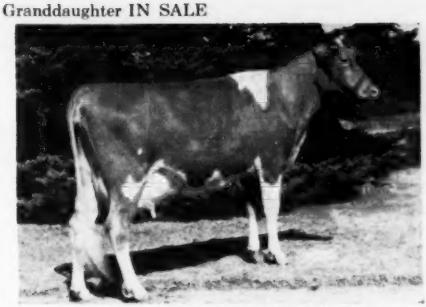

Flying Horse Royal Melody

OAKWOOD—**Oakwood G. Ivy** (Vacc.). Sire: Chedco Guardian. Dam: Oakwood H. Azalia, 6942—364—Jr2—HIR—2x (pending). The paternal grandsire, Flying Horse Lute's Colonel, was purchased by the Tri-State Breeders' Association, and the maternal grandsire, Chedco Hurricane, was purchased by the Badger Breeders' Association.

3 BULLS

Here are three bulls to really look over.

ROSEBUD—**Rosebud Farm C. Fairfax,** born August 1, 1951. First prize Bull Calf and Junior Champion, District Show, 1952. Sire: Rosebud Farm Citation, Jr. Ch. Bull, 1950 Nebraska State Fair and first prize two-year-old, 1951 All-Iowa Fair.

Dam: **Boulder Bridge Tanager** →
Excellent '47—VG '49 '52
11934—494—Jr4—HIR—2x
Sire: **Boulder Bridge Reward**
7 A. R. daughters

Her Son IN SALE

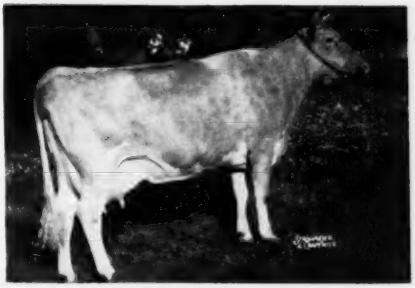

McDONALD—**McDonald Farms Fine Realist,** born December 20, 1951. Sire: McDonald Farms High Financier, full brother to McDonald Farms High Noble Peer, sold for $21,000. Three-quarter brother to McDonald Farms Augusta's Ideal, sold for $8,000. Maternal sister to McDonald Farms Le Augusta, sold for $22,500. The dam of "High Financier" is the cow known to all Guernsey breeders—**Douglaston Lady Augusta.**

Dam: **McDonald Farms Deasie** →
A VG '47 '48 daughter of Foremost Prediction. She has 11144—642—G, 11964—635—AA, 12185—670—8yrs—365C. She has 1 P. R. son and 2 A. R. daughters—McDonald Farms Hugette with 12430—677—Jr3—365, and McDonald Farms Karma with 15488—773—5yrs—365C.

Her Son IN SALE

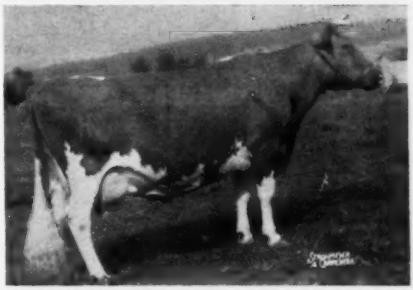

QUAKER OATS CO.—**Q. O. Bell Star,** born March 14, 1952. Sire: McDonald Farms Pre Lodestar. Daughters now on test. He is a son of McDonald Farms Prediction.

Dam: **Q. O. Valor's Bell** →
D '49 '50 '51—Excellent '52
13943—619—Jr2
She is a daughter of Foremost Valor 11th, that is getting such nice things.

Her Son IN SALE

For Catalog Write:

SEATH AND SHULTZ SALES SERVICE

Box 186
PETERBOROUGH, N. H.

MIKE SEATH
Far Hills, N. J.

E. M. GRANGER, Jr.
Auctioneer

EARL SHULTZ
Peterborough, N. H.

SECO FARMS

Arcadia • Missouri

In the Beautiful Arcadia Valley

"RONDA" IS IN . . . We Finally Said "YES"

CONSIGNED . . .

ALL-AMERICAN SALE • Friday, October 17 - Des Moines, Iowa

SECO FORWARD'S RONDA (Vacc.)

Born December 31, 1950
Bred June 2, 1952 to Seco Monitor's Prince

Sire: **FAIRLAWN ACTOR'S FORWARD**
Dam: **SECO L. H. RAMONA**
14333—622—Sr2C

A daughter of Gayhead's Lord Henry, A. R.,
out of Romany of Woodside, 13230—648—AA

These FORWARDS are in demand . . . A son, Seco Forward's Raider topped the 1951 Kansas State Sale and was the highest selling animal ever sold in a Kansas State Sale. This bull was purchased by C. J. Graber, Newton, Kansas and Joe M. Graber, Pretty Prairie, Kansas. Another Forward son, Seco Forward's Conquest, topped the Colorado Sale, 1950. He was selected by Harold Hennigh, Longmont, Colo. A year later we returned to the Colorado State Sale and Melvin Carlson, Johnstown, Colo., selected Seco Forward's Supreme, 2nd high in the sale.

"Ronda's" Sire's Dam

FAIRLAWN F. P. GUSTA
13466—434—Jr4—405C—4x
15807—734—6yrsC

Her Service Sire's Dam

GAYHEAD'S IN-REPOSE
12027—527—Jr2—445C, 14470—642—Jr4—445C
Very Good '48 '49

"Ronda's" Sire's Paternal Granddam

BRIGHT LAD'S ACTRESS →
19146—986—Jr4
Former National Record.
Classified Excellent at 13½ years.

She dam of Fairlawn Peerless Actor, A. R.—sire of FORWARD—he sire of "RONDA"—IN SALE.

FEDERAL ACCREDITED 540906 . . . VACCINATED—NEGATIVE

GUY E. KENNEDY, Manager

"BEE" — A Candidate For All-American This Fall

CONSIGNED . . . **A TOP BRED HEIFER**

ALL-AMERICAN SALE ✦ Friday, October 17 ✦ Des Moines, Iowa

Woodlark Princess Bee (Vacc.)

Born October 23, 1950

Bred March 7, 1952 to Wey Acres Levity Dynamo, a son of Coronation Levity Prince, A. R., and Curtiss Candy Noble Deborah ($10,500), 14455—696—Jr2C (daughter of "Primrose"—see be'ow).

"Bee's" Sire's Dam
"Annie's" Sire's Dam

GREEN MEADS DAME GRACE
12659—634—Sr3C
(THE THEDA BARA FAMILY)
Dam of Green Meads Prince Gabriel—SIRE OF "BEE."

"Bee's" Service Sire's Maternal Granddam
"Annie's" Service Sire's Maternal Granddam

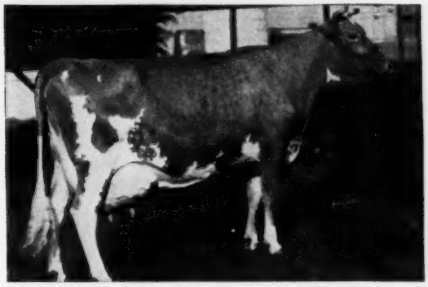

QUAIL ROOST NOBLE PRIMROSE
Classified Excellent '47 '48. Noted show cow.
13894—704—Jr2C, 12415—630—Jr3—305C—3x
15730—744—Jr4C

CONSIGNED . . . **To The TENTH OHIO GUERNSEY CLASSIC**

at the Fairgrounds—COLUMBUS—OCTOBER 14

THIS CHOICE BRED HEIFER

Woodlark Princess Annie

Born October 17, 1950

Bred March 31, 1952. Due January 10, 1953 to Wey Acres Levity Dynamo, a son of Coronation Levity Prince, A. R., out of Curtiss Candy Noble Deborah ($10,500), 14455—696—Jr2C, a daughter of "Primrose," see above.

HER SIRE: **GREEN MEADS PRINCE GABRIEL**
Also the sire of "Bee," above.
He is by Green Meads Levity Prince, A. R., out of Green Meads Dame Grace, pictured above, 12659—634—Sr3C.

HER DAM: **WILLOW BROOK'S ANNABEL**
11824—483—Sr3—305C—2x, 11000—436—AH!—300—2x,
13770—513—8yrs—305—2x. 2 A. R. daughters.
She is by Langwater Triumph, 42 A. R. daughters, out of a daughter of a son of Langwater Duvaux.

WOODLARK FARMS — Wooster, Ohio

MR. AND MRS. R. W. PRINKEY
Owners
Telephone: 4121-R

T. B. Accredited No. 557286
Bang's Accredited No. 10564
ROYAL WOODHULL, Herdsman

SUNSET OAKS GUERNSEY FARM

Breeders of PUREBRED GUERNSEY CATTLE and DUROC HOGS

Two Miles East of Adel on Highway No. 6—Telephone 370-R2 R. S. KILPATRICK and LEO STURGEON, Adel, Iowa

A BRED HEIFER...A FRESH COW

CONSIGNED . . .

ALL-AMERICAN SALE ◆ Friday, October 17 ◆ Des Moines, Iowa

1 . . . The Bred Heifer . . . **A Daughter of "Chuck"** Bred Back To Doral Prince Farm Prince Chico

IN THE SALE

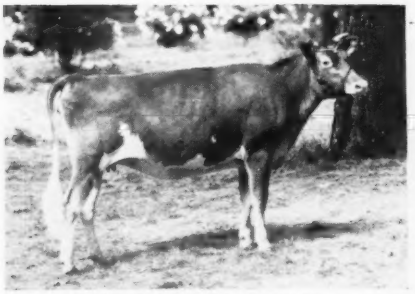

SUNSET OAKS FANNY (Vacc.)
Born November 9, 1950.
Bred March 15, 1952 to Doral Farm Prince Chico.
Due about December 25, 1952.

Sire: **DORAL CHUCK**
Sire: **Fairlawn Actress' Hornet, A. R.** ($20,000). A blending of the "Actress" and "Faithful" families with the best of Green Meadow blood.
Dam: **NOOK-DALE GOLDEN MIRTH** 6899—355—Jr2—HIR—654 T. M.
Next Dam: **QUINCY MAHOMET MIRTH.** 16986—739—A.

DAM OF "CHUCK"
PATERNAL GRANDDAM TO "FANNY"

FAIRLAWN K. HAPPY CHIC (VG '51)
12470—621—Jr2C, 14890—747—Jr3, 16304—819—5yrsC, 17943—933—6yrsC. Sold for $7,100. She is the dam of both **Doral Chuck** and **Doral Farm Prince Chico.**

"Chuck's" Sire's Dam

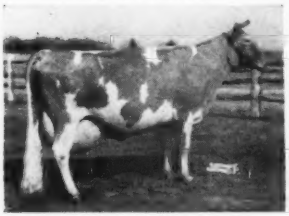

BRIGHT LAD'S ACTRESS
19146—980—Jr4
EXCELLENT '47

"Chuck's" Sire's Full Sister

FAIRLAWN HORNET'S ACTORINE
15483—785—5yrs
VG '47—EXCELLENT '48 '49 '51

"Chuck's" Sire

FAIRLAWN ACTRESS' HORNET
Herd sire at Sonesta Farm.

2 . . . The Fresh Cow . . . **ST. ALBANS VALOR'S G. ACTA BEAUT** (Vacc.)

IN THE SALE

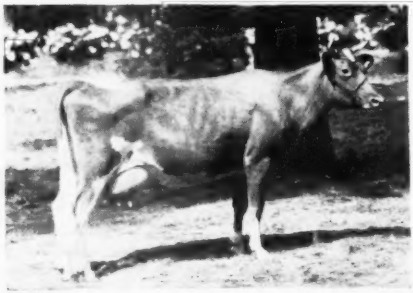

Born August 16, 1947.
7026—410—Jr2—292 days—D.H.I.A.
6947—403—Jr3—HIR—622 T. M. On retest.
Sire: **Foremost Valor's Heir,** a son of Foremost Royal Valor.

"G. ACTA BEAUT" will be bred to DORAL FARM PRINCE CHICO, a maternal brother to "Chuck"—both are out of Fairlawn K. Happy Chic. "Chico" is by Fairlawn Actor's Majesty, sold for $7,700 in Doral Dispersal, a son of Fairlawn Peerless Actor, A. R. (more Actress blood) and Riegeldale Emory's Charlotte, 13998—756—8yrsC, VG '47 '48 '49, sold for $14,000.

The Melba and Charlotte blood.

A CITATION — TANAGER Son

A Choice SUN RAY Daughter Out Of A Smithdale Cow

Consigned . . .

ALL-AMERICAN SALE • Friday, October 17 • Des Moines, Iowa

THIS BULL SELLS . . . **ROSEBUD FARM C. FAIRFAX** . . . A SHOW BULL

Born August 1, 1951.

Ready for service . . . His Two Nearest Dams EXCELLENT.

1st prize Bull Calf, Nebraska, 1952. 1st prize Bull Calf and Jr. Ch., 6th District Show this spring.
Member of the winning Jr. Get of Sire, Iowa and Nebraska, 1952.

"FAIRFAX'S" SIRE

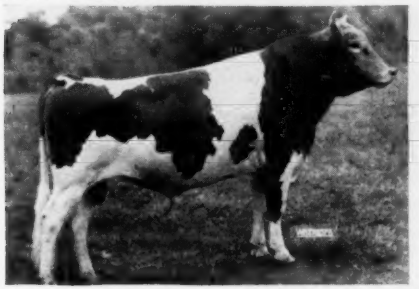

ROSEBUD FARM CITATION

Sr. Ch. Bull, Nebraska, 1951. Jr. and Gr. Ch., Nebraska, 1950. 1st two-year-old, All-Iowa, 1951. 1st Jr. Get of Sire, Iowa and Nebraska, 1952.

Sire: BOULDER BRIDGE KING'S SUN RAY, A. R.
Sold 1950 for $5,500. 1st Jr. Get of Sire, Nebr., 1950. 1st Sr. Get of Sire, Iowa, 1950. 2nd Jr. Get of Sire, National, 1950.

A daughter sold in the 3rd Franchester Sale for $1,500. Another daughter sold in the First All-American Sale for $1,125.

Another "CITATION" daughter, Rosebud Farm C. Janis, was 1st Heifer Calf at the 6th District, All-Iowa, Iowa State Fair and Nebr., 1952, and Jr. Ch., Iowa, this year.

"FAIRFAX'S" SIRE'S DAM
(EXCELLENT IN EVERY RESPECT)

ROSEBUD FARM FOLLY

12657—524—Jr2—HIR—2x, 13139—553—Jr3—HIR—2x
13706—585—Jr4—HIR—2x
Very Good '47 '49—E '52—E E E E E
3 daughters in Rosebud herd.

"FOLLY" was 1st Aged Cow, Nebraska, 1950, Senior and Grand Champion, Iowa, 1949.

"FAIRFAX'S" DAM (EXCELLENT)

BOULDER BRIDGE TANAGER

10972—395—Jr2—HIR—706 T. M.
9995—403—Jr3—HIR—730 T. M.
11934—494—Jr4—HIR—730 T. M.
VG '49 '52—EXCELLENT '47

Also Consigned
ROSEBUD FARM MARTHA (Vacc.)
Born December 6, 1948.
Fresh August 30, 1952.
9470—441—Jr2—HIR—2x (pending)
Sire: BOULDER BRIDGE KING'S SUN RAY

"MARTHA'S" DAM

KATY'S JANETTE OF SMITHDALE (VG '47)

9111—497—EE, 11235—608—CC, 10576—571—9yrs—HIR—2x,
11036—564—10yrs—HIR—2x
1 A. R. son, 5 A. R. daughters include
Boulder Bridge Quill, 16077—731—5yrsC

ROSEBUD FARM

4 miles East . . . Polk City, Iowa
ALVIN W. HITZ & SON (BILL)

Skyline

CONSIGNS – Two Top A. R. Cows – To The

ALL-AMERICAN SALE - FRIDAY, OCTOBER 17 - DES MOINES, IOWA

Skyline King's Bloom

Born September 20, 1946

9191—449—Jr2—365, 8256—431—Sr3—365C

"Bloom" is due October 14, 1952, and is selling open.

HER DAM'S DAM

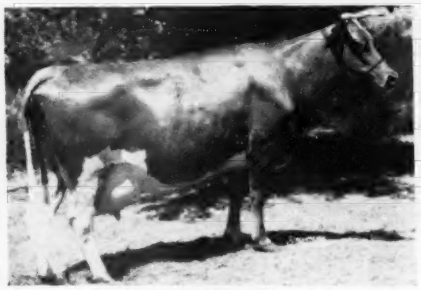

SKYLINE BELINDA

6 A. R. records include:
11842—631—Sr3—365C, 13213—701—7yrs—365
4 A. R. daughters include:
Skyline Hercules' Brenda, 10632—604—Sr3—365C. She dam of "Bloom."

HER SIRE'S DAM

McDONALD FARMS GRATITUDE

10415—578—GG, 12629—594—5yrs—365C, 12209—597—6yrs—365. Excellent '47 '48.
Dam of McDonald Farms Skyline King, he sire of "Bloom."

Skyline Challenger's Milinda

Born September 5, 1944

9253—513—Jr2—365, 8740—519—Sr3—305—3x
8480—500—Sr4—365C, 8497—455—6yrs—305

HERSELF—SHE SELLS

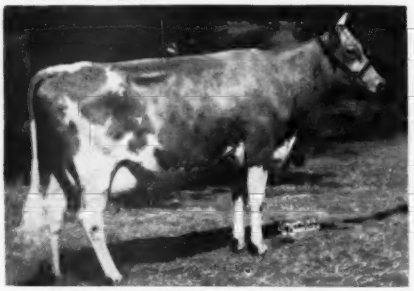

"MILINDA" is due October 26, 1952 to the service of Skyline King (McDonald Farms Skyline King—Skyline's Jubilee, 8 A. R. records include, 13681—666—AA).

HER SIRE'S DAM

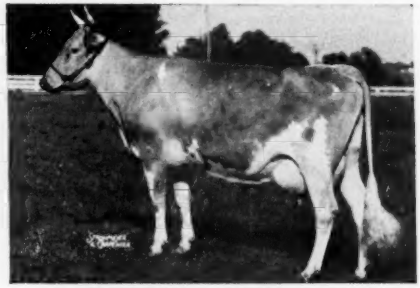

DOUGLASTON KING'S CHARLOTTE

15228—828—Sr2—365C, Class Leader 6th place. 19751—988—A, VG '48.
Dam of Pine Manor King's Challenger, A. R., he sire of "Milinda."

"MILINDA" is out of Skyline Regent's Mary Ann, 5 records all over 424 lbs. fat, including 9378—517—AHI—642 T. M.

Here are two we are proud to consign

FEDERAL ACCREDITED HERD NO. 546941 . . . STATE BANG'S FREE NO. 2

O. H. LIEBERS — L. E. LIEBERS, Owners

LEONARD N. MILLER, Farm Manager

ROUTE 1 • LINCOLN, NEBRASKA

Skyline

AVONDALE FARMS Consign . . .

ALL-AMERICAN SALE, At DES MOINES, IOWA, On October 17, 1952

TWO OUTSTANDING BRED HEIFERS—Both Vaccinated

AVONDALE FARMS IOKA
Born December 9, 1950
Sire: **Boulder Bridge Merrymaker, A. R.**
Dam: **Avondale Farms Linda**
7530—372—Jr2—HIR
Her Service Sire's Dam

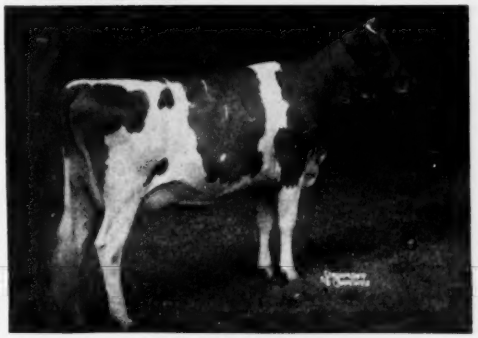

BOULDER BRIDGE WINONA
12786—611—Jr2—365
Dam of **Boulder Bridge Elect**, he bred to "Ioka"—above.

AVONDALE FARMS IRENE
Born March 13, 1950
Sire: **Gaylord's Squire's Fame, A. R.**
Dam: **Diana's Grace of Avondale**
8085—390—D. H. I. A.
Her Service Sire's Dam's Dam

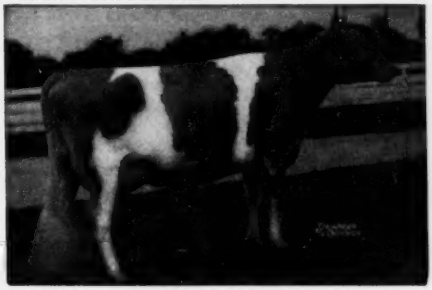

NORMANDY WISTARIA
16287—813—Sr4—365C
2 A. R. sons, 2 A. R. daughters, including **Normandy Willa**, 14928—753—5yrs, 16522—787—6yrsC, the dam of **Normandy Willard**, he bred to "Irene"—above.

Here are two that deserve careful consideration — the kind we are proud to consign.

KEELING BROTHERS
Owners

AVONDALE FARMS — Des Moines, Iowa

A FUTURE HERD SIRE FOR YOU

Consigned to the **ALL-AMERICAN SALE, At DES MOINES, IOWA, On October 17, 1952**

McDONALD FARMS FINE REALIST, born December 20, 1951
A member of our show string with an inheritance of very good production and good udders. A line-bred "Prediction."
Sire: **McDonald Farms High Financier** (McDonald Farms Hightime—Douglaston Lady Augusta, 607—E, Excellent 1947, 1948). Full brother to McDonald Farms High Noble Peer ($21,000 to Charmel Farm). Our "High Financier" calves are very straight with plenty of quality.
Dam: **McDonald Farms Deasie,** 11144—642—G, 12185—670—8yrsC.
A proved brood cow by Foremost Prediction.

HIS DAM

McDONALD FARMS DEASIE
11144—642—G, 12185—670—8yrsC
Very Good 1947, 1948. Two daughters with 12430—677—Jr3 and 15488—773—5yrs respectively. A Foremost Prediction daughter out of an 800 lb. granddaughter of Mixter Faithful.

HIS SIRE'S DAM

DOUGLASTON LADY AUGUSTA
12106—607—E, Excellent 1947, 1948
Five A. R. daughters average 14792—731. Four Excellent, one Very Good. A sixth daughter, McDonald Farms Le Augusta, is under milking age and sold for $22,500 to Wyno Farms. Three sons of "Lady Augusta" sold for $33,000; three sons in our herd.

BREED BY CHOICE NOT BY CHANCE

McDONALD FARMS **Cortland, N. Y.**

J. M. McDonald, Owner — H. H. Thomas, Herdsman — K. C. Sly, Manager

A "HIGH IOWAN" IS SELLING...

ALL-AMERICAN SALE • Friday, October 17 - Des Moines, Iowa

WYNOLA REVA — Born March 31, 1950

Due about September 15, 1952. Fresh and selling open.

Sire: **McDONALD FARMS HIGH IOWAN,** a son of McDonald Farms Hightime, A. R. (Pansy family—see below) and McDonald Farms Idunno, 10016—569—Sr3C, a daughter of McDonald Farms Prediction, A. R.

WALNUT'S ELLA'S PANSY
12973—661—AA
Excellent at 12½ years
She is dam of "Hightime," he sire of "High Iowan."

"REVA"
A daughter of Wynola Rosanne, 9253—429—Jr2—HIR—638 T.M.T., she by Boulder Bridge Yankee, a son of Green Meads King Don, A. R. and Barbara's Josie of Smithdale, 14035—700—BB.

MARVIN L. MAHR
Owner

WYNOLA GUERNSEY FARM — Indianola, Iowa

From . . . "IOWA'S OLDEST GUERNSEY HERD — Established in 1904"
Comes . . . AN OPPORTUNITY TO BUY . . .
A Chedco Guardian out of a Chedco Hurricane daughter

CONSIGNED . . .

ALL-AMERICAN SALE • Friday, October 17 • Des Moines, Iowa

Oakwood G. Ivy (Vacc.) — Born June 29, 1951

Sire: **CHEDCO GUARDIAN**
A son of Flying Horse Lute's Colonel, A. R. He by Chedco Colonel, A. R., out of Alfalfa Farm Lute, 17378—1058—Sr4C, Class Leader.

Dam: **OAKWOOD H. AZALIA**
6942—364—Jr2—HIR—2x
A daughter of Chedco Hurricane that is by Chedco Coronation King, A. R.—son of Coronation Levity, 15252—867—A ($15,000).

"IVY'S" SIRE'S DAM

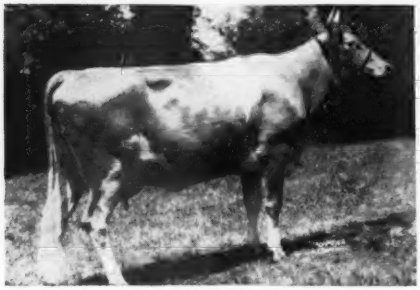

CHEDCO FORSYTHIA
12251—750—Jr4C
She is out of the Imp. Westeria's Ruth family, 17348—882—AA.

"IVY'S" DAM'S DAM

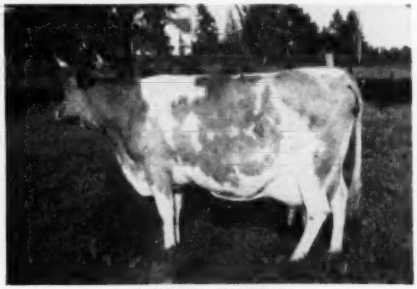

OAKWOOD WISTERIA
5881—332—Jr2—306 days—2x—D.H.I.A. 9144—486—5yrs—HIR—2x
10055—574—Jr3—HIR—2x 7689—395—6yrs—HIR—2x
7822—411—Jr4—HIR—2x 8559—475—7yrs—HIR—2x

We have used 4 consecutive Chedco bulls and "Ivy" is the result of this combination.

OAKWOOD FARM

W. H. BOSWORTH **ALGONA, IOWA**

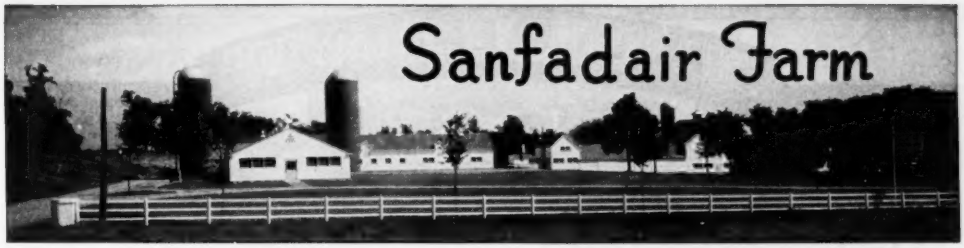

HOME OF PRODUCING REGISTERED GUERNSEY CATTLE

Maintaining A Herd of 200 Head. Herd on Advanced Registry Test.

Consigned . . .

A PAIR OF SIR ROYALS . . . BOTH OUT OF ACES

ALL-AMERICAN SALE • Friday, October 17 • Des Moines, Iowa

Sire of Both Animals

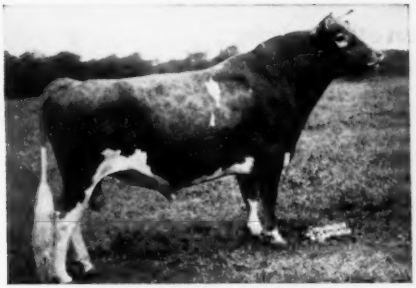

LANGWATER SIR ROYAL

Sire: LANGWATER ONWARD (the Coronet Line)

Dam: LANGWATER CORA, 15653—710—Sr4
3 A. R. sons, 2 A. R. daughters.

Next Dam: LANGWATER CORONET, 12811—679—Sr3
4 A. R. daughters

Next Dam: MOONLIGHT'S CORONET OF JEAN DU LUTH, 13997—706—A
2 A. R. sons, 3 A. R. daughters

"Sir Royal's" Dam

LANGWATER LOTUS

13194—656—Jr4

Next Dam: LANGWATER CEREUS, 13456—700—BB
2 A. R. sons, 2 A. R. daughters

Next Dam: LANGWATER BLANCHE FLOWER
13514—648—E
4 A. R. daughters

IN THE SALE . . . BOTH BY "SIR ROYAL"

1 . . . **SANFADAIR SIR ROYAL'S CHUCKIE**

Born November 18, 1950 (Vacc.).

Bred March 2, 1952 to SANFADAIR ROYAL PRINCE LAD.

Dam: SANFADAIR LEVITY CHUCKLES
10186—428—Jr4—305C—2x
A daughter of Green Meads Levity Ace, A. R.

2 . . . **SANFADAIR SIR ROYAL'S ALISSA**

Born September 1, 1950 (Vacc.)

Due about September 17 to the service of Langwater Rocket.

Dam: SANFADAIR LEVITY ALISSA
8887—426—Jr2C—2x

"ALISSA" WILL BE FRESH AT SALE TIME.

Both animals in the sale are by "Sir Royal" and out of daughters of Green Meads Levity Ace, A. R., he by Green Meads Levity King, A. R. ($15,000) and out of Green Meads Lady Garnet, 14871—718—D, a daughter of Langwater County Squire, A. R. out of the proved Theda Bara family.

SANITARY FARM DAIRIES, Owners

E. G. RIEDEL, Pres. Farm is located at WHITE BEAR LAKE, Highway 96, ST. PAUL 10, MINNESOTA

SUNNYMEDE FARM

BISMARCK MISSOURI

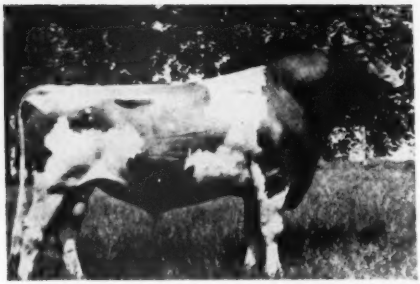

TWO

◄— Fairlawn Hornet's Dreamer

Daughters Consigned To The Fall Sales

Sunnymede Hornet's Sylvia

Born June 23, 1950.
Freshened September 11, 1952.

CONSIGNED To The - - -

ALL-AMERICAN SALE, October 17, 1952
Des Moines, Iowa

Sunnymede Hornet's Larkspur

Born November 9, 1950.
Due December 8, 1952.

CONSIGNED To The - - -

10th KANSAS GUERNSEY BREEDERS' CONSIGNMENT SALE
October 21, 1952
Fairgrounds—Hutchinson, Kansas

Here Is What "DREAMER'S" First 5 Daughters Are Doing On Test:

Sunnymede Hornet's Leona	8909—341—Jr2 in 178 days Av. lbs. fat 1.9
Sunnymede Hornet's Liza	5439—235—Jr2 in 130 days Av. lbs. fat 1.8
Sunnymede Hornet's Sally	2348—117—Jr2 in 59 days Av. lbs. fat 1.98
Sunnymede Hornet's Damsel	1983—92—Jr2 in 52 days Av. lbs. fat 1.7
Sunnymede Hornet's Margie	7078—305—Jr2 in 200 days Av. lbs. fat 1.5

WRITE FOR A CATALOG

Owner: **MISSOURI IMPROVEMENT CO.**

W. C. FARNER, Manager — FEDERAL ACCREDITED No. 248593

A Choice Bred Heifer . . .

CONSIGNED . . .

By a son of "FOOTPRINT" out of a daughter of "SUN RAY" with a cross to our "TARESSA" family

ALL-AMERICAN SALE • Friday, October 17 • Des Moines, Iowa

STRINGTOWN BONNET

Born April 10, 1950

Will be bred to Stringtown S. Noble. "Bonnet" is on test as Jr2 and has 2950—139—83 days. Still on test.

Sire: **STRINGTOWN TRAVELER LAD**

Sire: **Boulder Bridge Footprint**

Dam: **Stringtown Tareva** (D '49—VG '51)
10300—608—Jr3—HIR—730 T. M.

Next Dam: **Stringtown Tarinca** (VG '47 '49)
43,674 lbs. milk, 2,330 lbs. fat, 1662 days, 2x. 5 HIR records up to 9344—503—GHI—730 T. M., 9168—502—5yrs—HIR—691 T. M.

3rd Dam: **Stringtown Tarinca's Taresaa**
VG at 11 years. In 1945 she made a State Champion record. All records on 2x. **Lifetime record of 139,704 lbs. milk, 6,926 lbs. fat, 4,429 days.**

Dam: **STRINGTOWN BONACE**

10253—544—Jr2—HIR—726 T. M.
9020—452—Jr3—HIR—661 T. M.
11732—583—Jr4—HIR—730 T. M.

Sire: **Boulder Bridge King's Sun Ray**
A son of Boulder Bridge Nan, 19364—906—AA.

Dam: **Stringtown Miss Beautiful**
5 A. R. daughters include:

Stringtown Bingo
9013—458—Jr3—HIR—654 T. M.
9603—503—Jr4—HIR—730 T. M.

Stringtown Brilliant
6 records up to
9674—506—5yrs—HIR—682 T. M.

THIS IS A STRONG FEMALE LINE.

STRINGTOWN GUERNSEY FARM — Prescott, Iowa

HARRY REESE AND SON (LEWIS)

A Choice Young HIR Cow . . . A Bred Heifer . . . CONSIGNED

ALL-AMERICAN SALE, Des Moines, Iowa, October 17

IN THE SALE . . .

BLOOM'S CHARMING GIRL (Vacc.)
Born December 10, 1947.
7982—422—Jr2—HIR—730 T. M.
8009—442—Sr3—HIR—305C—2x (pending)
To be sold open.
Sire: **ROCKINGHAM CHARMING LAD**
Dam: **BLOOM OF STREVERLING FARM**
8124—401—Jr4—HIR—640 T. M.

Her Sire's Dam

ROCKINGHAM PEERLASS
9873—531—GG, 9734—535—EE
12921—721—BB, 14281—711—6yrs
3 A. R. daughters
ROCKINGHAM RENA
12767—638—Jr3C, 11737—621—Jr4C
ROCKINGHAM RECOLLECT
12182—627—Jr3C, 10868—562—Sr4—305C
1st prize Aged Cow, E.S.E., 1949.

IN THE SALE . . .

CRESTWOOD GOLDEN GLOW (Vacc.)
Born February 12, 1951.

Will be bred before the sale to Cla-Ore Knight's Basil (**a Traveler-bred bull**).
Sire: **BOULDER BRIDGE LA NOCE HERO**
Dam: **POLLYANA OF PINE VIEW**
8005—423—Jr2—HIR—690 T. M.
By a son of Valleywood Valiant Hero.

Her Sire's Dam

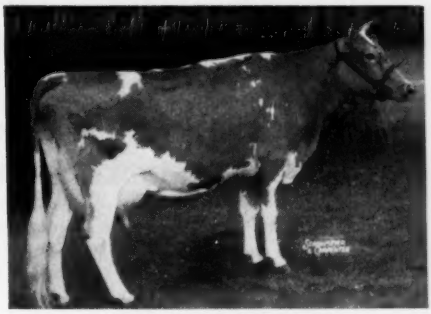

KNOLLHURST LA NOCE EMILY
10320—623—G
1 A. R. daughter, Boulder Bridge Peggotty, with 10231—580—Sr4—365. She is sired by a son of La Noce's Maxim, A. R., out of a daughter of Tianna's Elegant. Traces to Maxim of Linda Vista, A. R.

CRESTWOOD FARM — Austin, Minnesota

CARL E. KEHRET & SONS
Owners

MAURICE GROGAN—AL WINKELS, Herdsmen

Meyer Farm

West Fargo, N. Dak.

80 HEAD
Official Testing
Type Classification

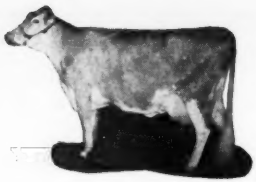

Home of the
National Record Cow
BARNES CHIEF'S SALLY
16412—845—Sr4—HIR—2x
Now Class Leader 3rd place
Herd Average 1951-52
11,620 lbs. Milk
532.6 lbs. Fat—2x
For All Registered Cows In The Herd

CONSIGNS . . .

ALL-AMERICAN SALE • Friday, October 17 • Des Moines, Iowa

2 HEAD . . .
A Very Good—POWERFUL A. R. COW
A Choice Open Heifer Out Of A Show Cow

IN THE SALE (VG '52)

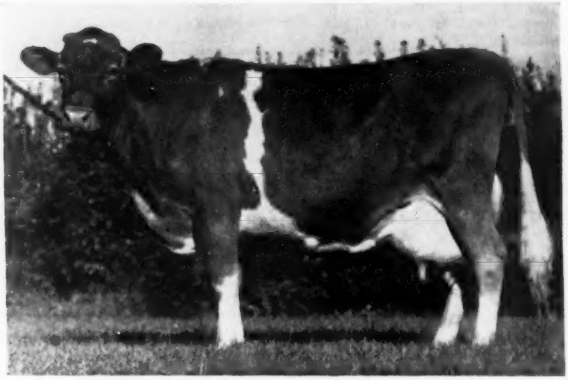

TAYLOR'S STARBELL LOU

Born January 16, 1944

On Test Going At An 800-900 Pound Rate
12294—521—5yrs—HIR—612 T. M.
16442—727—6yrs—HIR—730 T. M.
15304—637—7yrs—HIR in 243 days. Still on test.
D '49 '50—VERY GOOD '52

"LOU" HAS 727 ON 2X MILKING AND IS DOING EVEN BETTER THIS TIME.

"LOU" is sired by **Rockingham Starbell.** 5 milking daughters average 585 lbs. fat, 2x milking. **U.S.D.A. proof** +60 lbs. fat. "STARBELL" is by ROCKINGHAM PRINCE HOLLISTAR, A. R., out of HILLTOP HEARTSEASE ANNABELLE, 14574—770—B. "LOU" was bred May 24, 1952 to Wey Acres Colonel's Sensation—full brother to Wey Acres Colonel's Superior, herd sire at Arnold M. Pancratz' Elmwood Farm, Dubuque, Iowa.

Also Consigned . . . **MEYER FARM JOYCE ANN** (Vacc.)

Born January 2, 1952

She is sired by Meyer Farm Arrow, a half-brother to Barnes Chief's Sally, 16412—845—Sr4—HIR—2x and out of Bonnie Brook Joyce (VG '52), on test, 9484—443—Jr4—HIR—240 days. She was 1st prize two-year-old, Red River Valley State Fair and North Dakota State Dairy Show, 1950.

T. B. & Bang's Free
Calfhood Vaccinated
LAVERNE NEUSCHWANDER, Herdsman

MEYER GUERNSEY FARM

ALLEN D. MEYER, Owner
Box 676
WEST FARGO, NORTH DAKOTA

A SHOW COW . . . Fresh About Sale Time Consigned . . .

ALL-AMERICAN SALE ◆ Friday, October 17 - Des Moines, Iowa

GRAND CHAMPION FEMALE, IOWA DISTRICT 1 PARISH SHOW, 1952.

DUE AT SALE TIME WITH HER SECOND CALF.

COMBINES PROVED McDONALD---WEY ACRES---ST. JAMES BLOOD.

Her Service Sire's Dam

ELMWOOD IRMAN'S SUNBEAM
10362—517—Jr3—HIR
14691—781—Sr4—HIR

GARNAVILLO FAITHFUL

Born July 1, 1948.

On HIR Test.

Due about October 18 to **ELMWOOD SON,** owned jointly with Arnold M. Pancratz, Elmwood Farm, Dubuque, Iowa. "Son" is by Elmwood Etta's Grandee, he by the proved sire, Wey Acres Aubretia's Grandee, A. R. (14 daughters—34 records show an increase of 1107—51 over their dams), out of Chief's Etta of Alvadean.

"Faithful" is sired by McDonald Farms Pre Kardinal, owned jointly by A. J. Hempeler & Son. She is out of Wey Acres Bruce's Fanciful, 7713—379—Jr4—HIR—568 T.M. She classified VG '49, 10321—474—5yrs—HIR—2x. **In July she made 87 lbs. fat.**

GARNAVILLO GUERNSEY FARM

GARNAVILLO, IOWA GEORGE AND HENRY DICKMAN, Owners

GOLDEN GUERNSEY MILK from PUREBRED GUERNSEY COWS

JO-BE farms

UNIFORM FLAVORFUL EGGS from HEALTHY CERTIFIED HENS

90 TH AND MAPLE STS · OMAHA · NEBRASKA

JOE P. MULLER, Owner C. R. FOSKETT, Manager

A FRESH YOUNG COW ... A BRED HEIFER ... CONSIGNED

ALL-AMERICAN SALE ◆ Friday, October 17 - Des Moines, Iowa

THE COW . . . **JO-BE C. H.'s CLARETTE** (Vacc.). Born December 19, 1948.
9050—465—2yrs—7mos.—D.H.I.A. (2x—305). Due about October 12 to **Coldspring's Noble's Dude** (BEAUTY AND DOTTY).
Sire: Skyline Clara's Hercules. Dam: Jo-Be Antonia, 9760—433—4yrs.—5 mos.—D.H.I.A. (2x—305).

THE BRED HEIFER . . .
An "IDEAL KADI" Bred To "JED"

JO-BE KADI'S ELIZA (Vacc.)
Born September 2, 1950.

"ELIZA" is by **McDONALD FARMS IDEAL KADI**, a son of McDonald Farms Ideal out of the Old Rose family. She is due November 1, 1952 to McDonald Farms Steadfast Jed, a son of McDonald Farms Steadfast, A. R., out of McDonald Farms Pre Jedetta, 13006—705—5yrsC, 1st Aged Cow, N. Y., 1951.

"ELIZA" is out of **JO-BE ROSALIE**, 9290—412—Jr2—305—2x.

Her Sire's Dam—**McDONALD FARMS FAIR ROSE**—13091—632—8yrs. VG '48 '50—EXCELLENT '47.

CHICAGO 13 ILLINOIS . .

CURTiSS CANDY COMPANY FARMS

CONSIGNING TO THE

ALL-AMERICAN SALE ~ Friday, October 17 - Des Moines, Iowa

THE OUTSTANDING HEIFER

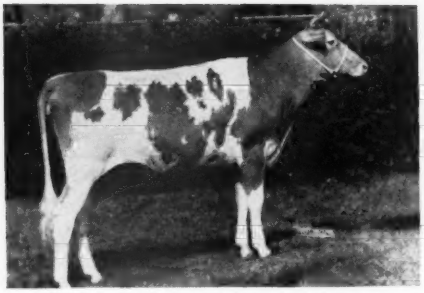

CURTISS CANDY PROUD BLOSSOM

◀ **CURTISS CANDY PROUD BLOSSOM**
Born January 6, 1951.

Will be bred before the sale.

Sire: **CURTISS CANDY NOBLE CURTISS**
Sire of the winning Jr. Get and winning Sr. Get, Illinois and Wisconsin State Fairs, 1952.

Dam: **CURTISS CANDY ORANGE BLOSSOM**
7011—339—Jr2—305—2x
A daughter of Curtiss Candy Levity Chum and out of a daughter of Myhaven King.

LIVESTOCK DIVISION OFFICE, CARY, ILLINOIS **TELEPHONE: CARY 5411**

CONSIGNED . . .

Two Daughters Of "BRUCE" . . . A Fresh HIR Cow . . . A Bred Heifer

ALL-AMERICAN SALE ~ Friday, October 17 - Des Moines, Iowa

THE FRESH HIR COW . . .

WESTSIDE FAY (Vacc.)
Born December 23, 1948
On test as a Sr2—HIR
Due about October 8—will be fresh again at sale time.

Dam: **Fay of Meadowlark**
8567—461—Sr2—HIR—726 T. M.
9531—514—4yrs—D. H. I. A.—286 days.

Both "FAY" and "ADELIA" are sired by **Sunesiopes's N. A. Bruce,** a son of Kenfleur's Nelson Alert, out of a daughter of Alert Prince of Rose Hill. Both "FAY" and "ADELIA" are out of daughters of Boulder Bridge Gabriel, a son of Hilltop Fashion Butterfat, A. R.

THE BRED HEIFER . . .

WESTSIDE ADELIA (Vacc.)
Born October 11, 1950
Bred March 18, 1952 to Hominy Hill Plutocrat, a son of Coronation King of Pine Manor, A. R., out of Playhaven Pauline, VG at 10 years of age, 17024—799—10yrs, 13508—636—BBB. "Adelia" is due about December 28 to the service of this well-bred Hominy Hill bull out of the proved Pauline family.

Dam: **Althea of Meadowlark**
8999—430—Sr4—HIR—588 T. M.
10810—577—5yrs—D. H. I. A.—314 days

"FAY" and "ADELIA" represent our best. Plan now to attend the All-American Sale and look for "FAY" and "ADELIA".

WESTSIDE DAIRY FARM — Garnavillo, Iowa

RAY LANGE & SON, Owners

ELMWOOD farm

One From Our ETTA Family . . . CONSIGNED

ALL-AMERICAN SALE ✦ Friday, October 17 ✦ Des Moines, Iowa

ELMWOOD PHLOX

Born August 29, 1950.
Due October 30 to **Elmwood Superior Prince.**

"Phlox's" Maternal Great Granddam

MASTER'S ETTA OF ALVADEAN
8474—400—EHI—624 T. M.
9221—426—CHI—730 T. M.
10760—485—5yrs—HIR—644 T. M.
9360—401—6yrs—HIR—696 T. M.
11514—539—7yrs—HIR—718 T. M.
D '49—EXCELLENT '47
Grand Champion, All-Iowa Fair, 1948.

"PHLOX" is sired by Wey Acres Colonel's Superior, a son of Flying Horse Colonel's Levity (PRIMROSE) and Wey Acres Levity Sherry, 15701—709—Jr2C, 17684—799—Sr4, VG '48—EXCELLENT '51 ($11,500).

Backed by 5 generations of our ETTA family.

"PHLOX" is out of **ELMWOOD NORMA JEAN**
9090—404—Jr2—HIR—680 T. M.
9465—424—Jr3—HIR—871 T. M.
10968—479—Jr4—HIR—919 T. M.
2nd prize Dist. 2, All-Iowa Fair, 1948.

Next Dam: **Elmwood Etta May**
11507—491—Jr4—HIR—658 T. M.

DUBUQUE, IOWA
6 miles South of Dubuque on U. S. 61

ARNOLD M. PANCRATZ, Owner

FRANCHESTER FARMS Consign The Following To The

ALL-AMERICAN SALE ✦ Friday, October 17 ✦ Des Moines, Iowa

FRANCHESTER KING'S SUPERWITCH, born December 15, 1949

Will calve September 24, and will be placed on test.
Sire: FRANCHESTER KELLA'S KING, sold for $8,500.
Sire: McDonald Farms Steadfast
Dam: McDonald Farms King's Kella
18270—919—6yrs (pending)
VG '49—E '50 '51 '52
Dam: FRANCHESTER FREE SUPERWITCH, 14647—648—Jr2—365C
2nd Dam: Franchester Super Witch, 18971—849—9yrs—365C

And FRANCHESTER BRIGHT TOPAZ, born December 15, 1950

Served June 19, by Langwater Freeman, A. R.
Sire: LANGWATER STATESMAN
(Langwater Onward—Langwater Brightness)
Dam: FRANCHESTER MODEL TOPAZ, 12219—548—Sr2C

Besides the above, the Franchester truck will bring west a total of 7 head from Ohio herds. Included will be **ARRUS HIGH DORA,** out of a daughter of Langwater Dora, 15327—833—A, and by McDonald Farms High Nick. "Dora" will be carrying a calf by "Freeman," son of Fairlawn K. Gay Levity, 17244—845—7yrs.

Watch for the Ohio cattle, you will like them.

FRANCHESTER FARMS LYNDHURST, OHIO

CHARLES B. BOLTON, Owner
C. R. HUSTON, Manager

ACCREDITED FOR BANG'S AND T.B.

C. A. BURGE, Assistant Manager
C. E. EBY, Herdsman

IOWA Guernseys

A TOP YOUNG COW

Bred To "High Lad" Sells

ALL-AMERICAN SALE

Friday, October 17

Des Moines, Iowa

OLD FARMSTEAD LAUREA

Born December 1, 1947 (Vacc.)

11561—533—Sr2—HIR—699—T. M.

10590—491—Sr3—HIR—600 T. M. (pending)

A daughter of Genius' Vendor,
A. R., son of Fritzlyn Faithful
Genius, A. R.

"LAUREA" is due about October 23 to the service of McDonald Farms High Lad, a son of McDonald Farms Hightime, A. R. (the Walnut's Ella's Pansy family) and out of Rockingham May Princess, 12323—673—A (2 A. R. sons, 2 A. R. daughters). "High Lad" is a 3/4 brother to McDonald Farms Fidelity, 14276—838—6yrsC.

OLD FARMSTEAD — Waterloo, Iowa

HOMER S. FIKE & SON

Suneslope Guernseys Produce . . .

NOTHING FLASHY — BUT JUST
GOOD EVERYDAY RECORDS

Records made during 1952 — all on 2x milking

	MILK	FAT	AGE
Suneslope's A. L. Elsie	14665	666	7yrs—HIR
Suneslope's A. P. Elva	14717	637	5yrs—HIR
Suneslope's A. P. Eliva	13171	591	5yrs—HIR
Suneslope's A. P. Eleanor	11620	559	5yrs—HIR
Suneslope's A. P. Bess	13212	553	5yrs—HIR
Suneslope's A. L. Eunice	9612	526	Jr2—HIR
Suneslope's A. P. Bertha	11542	522	5yrs—HIR
Suneslope's A. L. Diana	9899	507	Jr2—HIR
Suneslope's Sy. Elivee	8418	494	Sr3—HIR
Suneslope's S. Elnora	11175	485	Jr3—HIR
Suneslope's Gene's Beth	11862	476	Jr2—HIR
Suneslope's Sy. Eloise	8862	470	Jr3—HIR
Beulah of Suneslope	9198	422	11yrs—HIR

Bull calves for sale out of proved female lines and with outstanding production records.

SUNESLOPE FARM

O. R. BENTLEY & SON, Owners — **AMES, IOWA**

A Junior Sire . . . From The Gretta Family

"Gretta" is the dam of "Gold Star's" sire
(see page 473, June 1 issue of the Journal).

SKYLINE'S DISTINCTIVE'S DICTATOR

Born February 24, 1950

Sire: McDONALD FARMS DISTINCTIVE, a son of McDonald Farms Distinction, A. R., out of McDonald Farms Dolly, 15379—707—AA (E '47—VG '48).

Dam: SKYLINE GRATEFUL
7 records up to 10663—588—Jr4C.
4 of the records over 500 lbs. fat.

Next Dam: LIBERTY'S GRETTA
9327—516—EEE—610 T. M.
9628—509—AHI—980 T. M.
4 A. R. sons, 3 A. R. daughters.

"DICTATOR" will be bred to our "GOLD STAR" and "SENATOR" daughters.

Bulls for Sale. Ocassionally A Female for Sale.

McCOY'S GUERNSEY FARM

RALPH MCCOY & SON — **HEPBURN, IOWA**

A Grandson of "Sherry" That Topped The Mid-West Sale at $11,500.

ELMWOOD SENATOR

"SENATOR" is being bred to our best cow families.

His Excellent Granddam

WEY ACRES LEVITY SHERRY
15701—709—Jr2—365C, 17684—799—Sr4—365, VG '48—Excellent '51. Topped the 1951 Mid-West Sale at $11,500.

"SENATOR" is a son of Wey Acres Colonel's Superior, out of a daughter of Sunbeam's Etta of Alvadean.

Write for our list of available "Senator" sons.

GREEN VALLEY FARM

Route 4—Dubuque, Iowa

LEO H. AND JOSEPH J. FITZPATRICK

ALDERNEY - BROOKLAWN FARMS

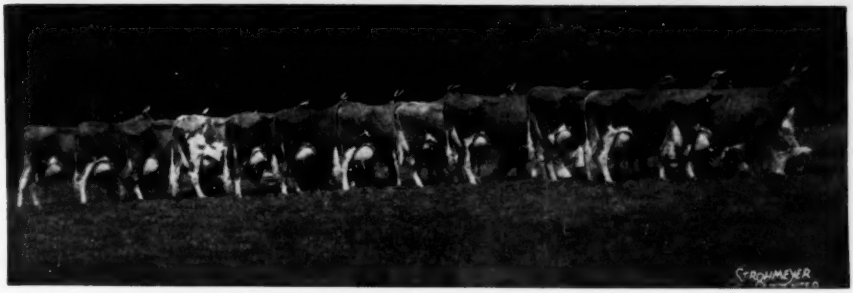

Flying Horse King's Trumpeter – (1941-1952)

The Guernsey World is poorer for your leaving,
And Bovine heaven richer with you there . . .
So vast a family join in earnest grieving,
It seems your kin are scattered everywhere!

Your name is one with Evermore and Always,
Your offspring speak a story all their own;
Through Fame's vast realm and Time's eternal hallways
Shall sound the same sweet complimenting tone.

Your sons and *their* sons tell of you so proudly;
Your daughters almost constitute a breed . . .
Your progeny extol your worth so loudly
A *deafened* world could never fail to heed:

Heliotrope, Alta, Daisy, Cleo, too—
Aura, Wave, and Honeystar so fair . . .
Princess, Julie—just to name a few,
In any group you'll find your trade-mark there.

Though, Trumpeter, our pride be tinged with sorrow,
We *know* that this is not our *last* good-bye . . .
For in the golden sunset of tomorrow
We'll watch you lead that ghost herd in the sky!

T. B. ACCREDITED 398931 VACCINATED

ALDERNEY-BROOKLAWN FARMS

MORRIS PLAINS, NEW JERSEY

J. L. MacDOUGALL, Superintendent

FLORIDA

"Attend Two Sales in the Land of the Sun
For Guernseys and Fun"

EAST COAST SALE

Monday, October 27, 1952 — 1:00 P. M.

BOUTWELL'S DAIRY

LAKE WORTH

HEADQUARTERS: EMBASSADOR HOTEL
1 mile from Lake Worth on the Atlantic Ocean at Palm Beach

44 ANIMALS
- **23 BRED COWS AND HEIFERS**
- **11 FRESH COWS AND OPEN HEIFERS**
- **10 BULLS OF SERVICEABLE AGE**

Florida Guernsey breeders are again looking forward to having a large group of distinguished consignors, visitors and prospective buyers attend the coming Florida Sales. We anticipate your visit with a great deal of pleasure. Your cattle and visits in the past have contributed greatly to the growth and development of our cattle industry. Florida is growing rapidly and we appreciate your consignments and fellowship. Our Local Committees are making plans for your entertainment.

SPONSORED BY THE

FLORIDA GUERNSEY CATTLE CLUB

OFFICERS:

EARL JOHNSON, Dinsmore, President
J. H. LOGAN, Clearwater, Secretary-Treasurer
W. A. BOUTWELL, SR., Lake Worth, Vice-President

SALES COMMITTEE

W. A. BOUTWELL, SR., Chairman
CHARLES JOHNSON, Dinsmore
J. McK. JETER, Union, South Carolina
C. W. REAVES, Gainesville
J. H. LOGAN, Clearwater
CARROLL WARD, SR., Winter Park
R. R. JENNINGS, Jacksonville

FLORIDA

"Attend Two Sales in the Land of the Sun
For Guernseys and Fun"

14th ANNUAL STATE SALE

Wednesday, October 29, 1952 — 1:00 P. M.

FAIRGROUNDS

LARGO

HEADQUARTERS—SEA SHELL HOTEL
On the Gulf of Mexico, Clearwater Beach

A large number of heifers and cows bred to freshen about sale time.

Consignments From Leading Breeders in Kentucky, North and South Carolina, Georgia, Tennessee, Alabama and Florida. } **60 ANIMALS**

BELMONT VIEW FARM, Franklin, North Carolina
BEN-BOW, Quitman, Georgia
BOUTWELL'S DAIRY, Lake Worth, Florida
BRAYS ISLAND PLANTATION, Yemassee, South Carolina
BROOKBERRY FARM, Winston-Salem, North Carolina
WILBUR AND KATHRYN CASEY, Clearwater, Florida
CLEAR SPRINGS FARM, Concord, North Carolina
JOHN CONE, Plant City, Florida
COKER'S PEDIGREED SEED CO., Hartsville, South Carolina
C. E. DONEGAN, Largo, Florida
EDISTO FARMS, Denmark, South Carolina
BARBARA AND JAMES FELTS, Greeneville, Tennessee
L. B. GALLIMORE, Greensboro, North Carolina
GIPPY PLANTATION, Moncks Corner, South Carolina
GUERNSDEL FARM, University, North Carolina
ESKDALE FARM, Tryon, North Carolina
T. STIN HASELTON, Eustis, Florida
HILLANDALE DAIRY FARM, Durham, North Carolina
L. P. HOIT, Largo, Florida
KNIGHTDALE FARM, Guilford College, North Carolina
MAEGEO FARM, Lexington, North Carolina
NEJASCO FARM, Canton, Georgia
PINELLAS COUNTY HOME, Largo, Florida
PLEASANT VIEW FARM, Jonesville, South Carolina
QUAIL ROOST FARMS, Rougemont, North Carolina
RED CROSS FARM, Winchester, Kentucky
BOBBY ROWE, Hartsville, South Carolina
JOHN SARGEANT, Lakeland, Florida
J. C. SARGEANT, JR., Birmingham, Alabama
SHOAL FALLS FARM, Hendersonville, North Carolina
SOUTHERN DAIRIES, Enka, North Carolina
CARROLL L. WARD & SON, Winter Park, Florida
WARDHAVEN FARM, Siler City, North Carolina

Auctioneer:
TOM MCCORD, Montgomery, Alabama

Reading Pedigrees:
RALPH COARSEY, Mgr., Riegeldale Farms
Trion, Georgia

FOR CATALOGS WRITE TO:

FLORIDA GUERNSEY CATTLE CLUB
P. O. Box 267, Largo, Florida

To FLORIDA Go . . .

A Fresh 2-Year-Old
A Bred Heifer, Due December 1
A 2-Year-Old Show Cow

CONSIGNED . . . **FLORIDA EAST COAST SALE**
▼ **LAKE WORTH, OCTOBER 27, 1952**

TWO CHOICE YOUNG FEMALES

I

HILLANDALE CAVALIER'S ROSETA
Born February 9, 1950
Fresh October 10—Selling Open

Sire: QUAIL ROOST KING CAVALIER
Our Sr. Herd Sire. 4 P. R. sons, 33 A. R. daughters, 1 over 900, 1 over 800, 3 over 700, 9 over 600 and 19 over 500 lbs. fat. 22 daughters at Hillandale with 26 official records that av. 9459—506. 7 daughters now on test.

Dam: HILLANDALE VIVIAN'S ROUGETTE
9991—556—Sr2—365, 12804—632—5yrs—365C

II

HILLANDALE BARONET'S LOIS
Born May 22, 1950
Due December 1, 1952 to the service of Quail Roost Noble Janus (Cesor Noble Maxim—Quail Roost Lucky Jan, 11997—614—A).

Sire: QUAIL ROOST NO MAX BARONET
5 daughters on test, 1 with a pending record of 10627—537—Jr2.

Dam: HILLANDALE CAVALIER'S WINNIE
9534—478—Jr2—365C
A daughter of "King Cavalier," see left.

CONSIGNED . . . **14th FLORIDA STATE SALE**
LARGO — OCTOBER 29, 1952

HILLANDALE JANUS' IDAMAY . . . Dropped May 3, 1950
Fresh August 15, 1952 with a heifer calf. On test and has milked up to 37 lbs. per day during this first month.

Sire: QUAIL ROOST NOBLE JANUS . . . a son of Cesor Noble Maxim, A. R., 25 daughters in our herd. This is his first daughter, now on test.

Dam: HILLANDALE MAXMOST NAOMI, 8580—478—Jr2C.
2nd Dam: Wakefield Naomi, 10241—524—Jr2C, 11711—644—A.

This Is A Real Show Heifer, Backed By Sound Production

HILLANDALE DAIRY FARM — Durham, N. C.

JOHN SPRUNT HILL, Owner — MILTON L. THOMPSON, Manager — ROBERT RIGSBEE, Herdsman

Iowa Guernsey Farm Complete Dispersal Sale

AT THE FARM — OCTOBER 23, 1952 — INDEPENDENCE, IOWA

LIVESTOCK AND EQUIPMENT

40 HEAD — Cows — Open And Bred Heifers — Service Age Bulls

Our herd has been built around two outstanding female families, and we have procured the best herd sires possible. We have used three Boulder Bridge bulls and one from Coldsprings. We have maintained this herd under ordinary farm conditions and have been testing continuously since 1935.

IN SALE With
4 Sons And 13 Daughters—

(Photo taken at 8 months)
COLDSPRING'S BEAUTY BILLY
Sire: **Coldspring's Beauty's Hardwick. A. R.**
A son of Vallevue Butterfat Beauty. Excellent '48, 4 daughters classified Excellent.
Dam: **Brockton's Royal Rose**
11336—643—C. VG '47—Excellent '49.

His Daughters In The Sale—

Billy's Arabella of Iowa
7010—302—Jr2—HIR in 277 days

Billy's Beauty of Iowa
7300—387—Jr2—HIR (pending)

Billy's Cora of Iowa
5753—297—Jr2—HIR in 315 days

Billy's Duchess of Iowa
6673—333—Jr2—HIR in 303 days

Billy's Holly of Iowa
6000—291—Jr2—HIR in 274 days

Billy's Mary of Iowa
6700—290—Jr2—HIR in 294 days

WRITE FOR A CATALOG

IOWA GUERNSEY FARM — Independence, Iowa

ARTHUR A. AND CLARK SATTERLEE, Owners

SELLING

An A. R. Cow — A Young Bull

In The FLORIDA STATE SALE, October 29, 1952

Fairgrounds, Largo, Florida

IN THE SALE

HIGH MOWING DIAMOND BRILLIANT
Born April 29, 1945
12267—644—Jr2—365
10964—608—5yrs—305C—3x
D '50—Very Good '48 '50

Her Dam

HOWLAND REBEL ELEGANCE
12438—619—DD
13953—677—6yrs—365C
Dam of High Mowing Noble Appeal,
15973—847—Sr4C.

"BRILLIANT" is by **Foremost Diamond Jim,** senior herd sire at High Mowing Farm, Wilmington, Vt.

PLEASANT VIEW MARK MASTER
Born November 26, 1951

Sire: **QUAIL ROOST LANDMARK,** he by Quail Roost Noble Maxim, A. R., out of Quail Roost Lucky May Rose, 14898—831—Sr4.

His Dam

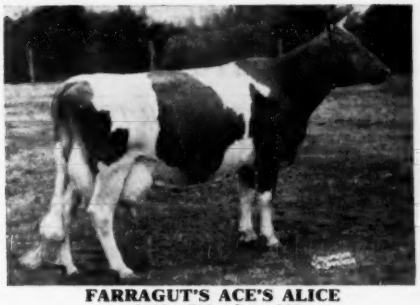

FARRAGUT'S ACE'S ALICE
16280—723—Jr2—365
GP '48—D '50—VG '52
2nd Dam: Riegeldale Czar's Alice, 11774—605—G

His Dam's Half-Sister

FARRAGUT'S ACE'S PRIMROSE
13904—613—Jr3—365
16773—742—7yrs—365C
GP '48—VG '50

Here are two well worth your consideration.

"The Milking Maxims"

PLEASANT VIEW FARM

JONESVILLE, SOUTH CAROLINA

W. W. Alman, Owner
Union, South Carolina

Lee A. Watson, Herdsman
Jonesville, S. C.

C. B. McAdams, Mgr.
Jonesville, S. C.

LAKE DELAWARE FARM

DELHI, NEW YORK

OUR JUNIOR HERD SIRE

Charlescote Crusader

Born March 4, 1949.

His 7 nearest dams average 14790—790.

Sire: **LANGWATER PETERSON,** a son of the noted production sire, Langwater Peter, A. R., and out of Langwater Corona, 15066—749—A, Excellent '48, from the Coronet family.

His Dam . . .

◄—**LANGVALLEY ROYAL NAOMI**
12516—756—Jr2—365C
13276—816—Jr3—365C

Sire: CAUMSETT KING ROYAL, A. R.
Dam: FOREMOST NANITA
16131—857—Jr2—365
Class Leader 3rd place.

E. RAY MARTIN, Farm Manager — T. B. AND BANG'S ACCREDITED — PETER G. GERRY

Picture taken at 20 months
LANGWATER PERICLES, A. R.
A son of FOREMOST LABELLE
17716—801—AA

SHAWNEE SPRINGS FARMS

MONROE, MICHIGAN

PROVED POPULAR INHERITANCE

FEMALES FOR SALE

Dam of Our Herd Sire

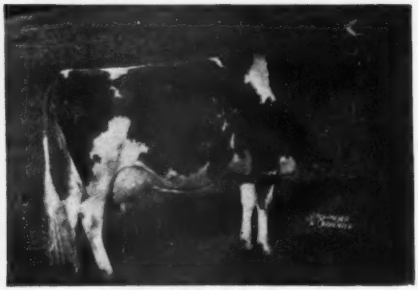

FOREMOST LABELLE
14554—657—GG, 17716—801—AA
She dam of Langwater Pericles, he sire of many of the choice heifers and cows we are offering.

Herd Reduction

Due to the condition of the owner's health, we have decided to reduce our herd.

A real opportunity to buy some 40 choice heifers and cows.

There is considerable Langwater blood in this herd. Our foundation females, selected some 12 years ago, all were strong in Langwater breeding.

The four sires we have used all were bred at Langwater.

Also Available - - -

TWO OUTSTANDING BULL CALVES

Don't Miss This Opportunity - - - Write Us Today

W. H. EICHBAUER, Owner — **"On Historic River Raisin"** — NELSON BUTCHER, Herdsman

ANOTHER JUNIOR SIRE . . . Great Proved Cows Close-Up

Locust Grove H. Noble

Born September 4, 1950

Sire: **Hornet's Bright Lad,** a son of Green Meadow Hornet, A. R., he by Green Meadow Coronation King.

Dam: **Janson's Bright Sunshine,** 12019—574—Jr2C. Another son is in service at the Chester, South Carolina, Artificial Breeding Unit.

"Noble" is out of the proved and popular "SUNSHINE" family

HIS MATERNAL GRANDDAM

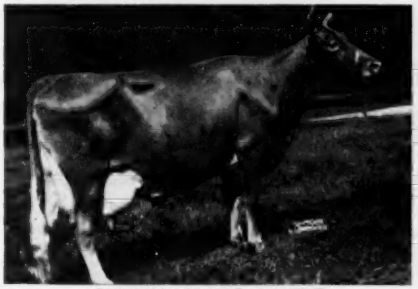

BLOSSOM'S BRIGHT SUNSHINE
19125—887—5yrs, Very Good '47. 2 A. R. daughters.
Next Dam: Count's Sunshine, 17348—873—Sr3C

HIS PATERNAL GRANDDAM

BRIGHT LAD'S ACTRESS
19146—980—Jr4, Excellent '47.
2 P. R. sons, 1 A. R. daughter. Fairlawn Hornet's Actorine,
15483—785—5yrs, VG '47—Excellent '48 '49 '51.

MAR MAC FARMS — **Kinards, South Carolina**

I. M. SMITH, Owner-Manager **Tel. 870-J1** ROY BEDENBAUGH, Herdsman

LAZY RIVER MILKING COWS

Guernsey Pedigree Specialists

Established in 1915

Number of Ancestors	Size of Blank	Typewritten (Two color) 1 copy	Ditto (Two color) 10 copies	Ditto (Two color) 20 copies
14	8½ x 11"	$1.75	$2.25	$2.75
14	14" square	2.50	3.00	3.50
30	14 x 16"	3.25	3.75	4.25
30	4¼ x 7¼"	1.25 (Pocket loose-leaf)		
62	14 x 17"	4.50	5.00	5.50

Carbon copies limited to two of the same animal $.25 each.
124 17½ x 23½" 10.00
(On cardboard, suitable for framing)

NOTE: On all duplicator pedigrees master copy furnished if requested at no additional cost.

PEDIGREES on LOOSE LEAF BLANKS for sectional post binders, showing 30 and 62 ancestors will cost the same as 30 and 62 ancestors listed above. (Special prices for all animals in herd.)

In ordering pedigrees, please furnish name and herd book number and date of birth of animal to be pedigreed, as well as name and herd book number of sire and dam and grandsire and granddam on both paternal and maternal sides.

SEND FOR SAMPLE OF OUR 8½ x 11"—14 ANCESTOR ONE COLOR PEDIGREE—100 COPIES FOR $4.00

Ithaca Sales And Pedigree Company

513 North Tioga St., Ithaca, New York

Telephone 3522

TRI-STATE Breeders Co-op.
WISCONSIN.... IOWA.... MINNESOTA....

Another Pair Of Guernsey Sires Available To Our Members

Born November 23, 1941
16 A. R. daughters
Sire of:
CHEDCO ANGELICA
15576—864—Jr4—365
CHEDCO LILAC
13413—825—Jr4—365

← Flying Horse Lute's Colonel

His Sire:
Chedco Colonel
15 P. R. sons, 25 A. R. daughters
Flying Horse Colonel's Patsy
12089—641—Sr2—365
12733—659—Jr4—365
12371—661—6yrs—305C—3x
Excellent '47 '48 '49 '50
Flying Horse Colonel's Dorothy
12822—664—Jr2—365C
VG '48—Excellent '49 '50 '51
Res. Sr. & Gr. Ch., D.C.C., 1948.
Sr. & Gr. Ch., E.S.E., 1949.

Chedco Coronation King
His 26 nearest tested dams average 14008 lbs. milk, 694 lbs. fat.
13 P. R. sons, 29 A. R. daughters
Chedco Laurel
15895—823—7yrs—365C

Chedco Moonlight
13433—738—AA
3 A. R. sons, 1 A. R. daughter

His Dam:
Alfalfa Farm Lute
13171—804—GG
17378—1058—Sr4—365C
Class Leader 4th place
2 A. R. sons, 3 A. R. daughters

Mussolini
26 P. R. sons, 39 A. R. daughters
Alfalfa Farm Heloise
15951—1006—BB

Argilla Lute
13331—753—A
4 A. R. daughters

Flying Horse Master's Royal

Born July 1, 1943
62 A. R. daughters

His Full Sister

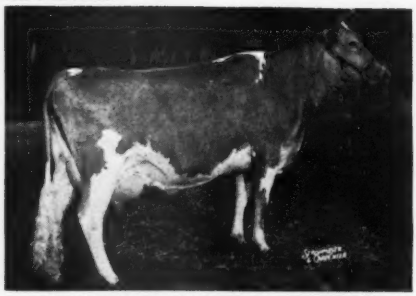

FLYING HORSE MASTER'S ROSEMARY
13089—735—Sr4—365
18448—1003—5yrs—365C
Dam of:
FLYING HORSE ROSEMARY GENERAL
His 7 nearest dams average 16905 lbs. milk, 943 lbs. fat.

His Sire:
Flying Horse Bandmaster
12 P. R. sons, 29 A. R. daughters
Flying Horse Master's Harp
15687—917—GG
Sold for $7,300
Flying Horse Master's Ella
15595—805—Jr3—365
Flying Horse Master's Rosebud
13419—790—F
Sold for $1,000.

Alfalfa Farm Select
Sold for $1,000 in 1936.
2nd Aged Bull, E.S.E., 1941.
10 P. R. sons, 23 A. R. daughters
Flying Horse Select's Ellen
17599—945—6yrs—365C

Alfalfa Farm Flute
13250—775—GG
16296—962—EE
12499—756—CCC
15961—970—AA
Gr. Ch., Topsfield, 1939.

His Dam:
Flying Horse Royal Rose
15059—853—Jr2—365C
Class Leader 5th place
22558—1154—5yrs—365C
Class Leader 4th place
3 A. R. sons, 1 A. R. daughter

Flying Horse Farm Royal
9 P. R. sons, 26 A. R. daughters
Jr. Ch., Topsfield, 1940.
Flying Horse Farm Phyllis 3d
17246—904—6yrs—365

Flying Horse Rose
12576—671—GG
16650—902—AA
2 A. R. sons, 2 A. R. daughters

TRI-STATE SIRES COME FROM GREAT COW FAMILIES

TRI-STATE BREEDERS CO-OP. - Westby, Wis.

Farmer Owned—Farmer Controlled

OREN G. JOHNSON, Manager — F. A. HENDRICKSON, Assistant Manager

MINNESOTA GUERNSEYS

INTRODUCING - - -

A Young Herd Sire With Lots of Prom se
GREEN NEEDLES MAJESTIC
Born April 19, 1951.

Sire: **PINE RIDGE TOY**, a son of Boulder Bridge Combine, out of Pine Ridge Dreamer, 11905—528—Sr4—HIR—2x.

His Dam—**BELL'S COMET DELPHANE**
5 records including:
11600—619—Jr3—HIR, 11787—653—5yrs—HIR
Full sister to—**GREEN NEEDLES LUCY**
8312—464—Jr2—HIR, 8932—512—Jr3—HIR
9729—545—Jr4—HIR

"Delphane's" first daughter was sold and made 513 lbs. fat in 305 days as a Jr2-year-old, D.H.I.A. Her dam—Dee Dee, 11095—532—6yrs—HIR, has 4 daughters in milk, and her granddam, Fern's Duplicate, has 5 daughters (3 with outstanding HIR records, another—Lindy's Fern has 14341—713—7yrs—D.H.I.A.).

GREEN NEEDLES FARM
HAYWARD, MINNESOTA
ASHLE SKAAR, Owner

"ONOR" - - **A concentration of the best of Langwater breeding**

Traces twice to the Coronet line, 3 times to "Countryman" and therefore, 3 times to "Country Flower."

Lawguern Onor
15 daughters in the herd.

A son of Langwater Onward that is by Langwater Countryman, A. R., and out of Langwater Cora, 710—D, she from the Coronet line.

"ONOR" is out of an A. R. daughter of Langwater Commando that is by Langwater Countryman, A. R., out of Langwater Honoria, 17270—937—AA.

WE LIKE ALL THIS GREAT BREEDING PILED UP IN "ONOR" — HONORIA—CORONET—COUNTRY FLOWER.

"ONOR" sons are for sale out of tested granddaughters of Langwater Peter and Langwater Vagabond.

LAWGUERN FARM
MR. AND MRS. CLINTON J. LAW
P. O. Box 458 **MANKATO, MINNESOTA**

OUR HOME-BRED SIRE . . . IN SERVICE

Clover Lea Rose's Trumpeter
Born January 26, 1950.
A double Argilla Royal Philosopher.

Sire: **FLYING HORSE TRUMPETER**
A son of Argilla Royal Philosopher, A. R., out of "Melody" —see below.

Dam: **FLYING HORSE PHIL'S ROSE**
12373—581—Jr2—HIR—2x
12487—603—Sr3—HIR—2x

His Sire's Dam

CATAMOUNT MELODY
12360—751—GG, 14047—848—AA, Excellent '48.
3 A. R. sons, 4 A. R. daughters.

His Dam's Dam

FLYING HORSE R SE
12567—671—Jr2—365C, 16650—906—AA
2 A. R. sons, 3 A. R. daughters.

OFFERING---A choice selection of bull calves and occasionally a few females.

CLOVER LEA FARM — Owatonna, Minnesota

HUBERT FISCHER, Owner

ROMANY WOODS DISPERSAL

Rochester, Michigan — Saturday, October 18, 1952 - 11 A. M.

44 COWS — 31 BRED AND OPEN HEIFERS — 4 BULLS

SELLING - - - **GRACELAND BOMBER'S MASTER,** born June 3, 1945 (Foremost Bomber—Romany Woods Mag, 12756—711—CC) and 12 of his daughters, and several cows in calf to his service.

About one-half of these cows are fresh or due by November 1. The herd is rich in the blood of Wyebrook Master Gardener, that is by Wyebrook Masterpiece and out of Green Meadow Flower Girl, 15727—766—A, that was also the dam of Fashion Foreman Forester. The last two were used at Meadow-Gold and Eth-Mead.

This herd has been on HIR test, and for the past few years on D.H.I.A., with a five year herd average **exceeding** 400 lbs. fat.

The sales management will be organized to handle mail bids for one or a carload.

Sale managed by . . .

MICHIGAN GUERNSEY BREEDERS' ASSOCIATION

212 Abbot Building **East Lansing, Michigan**

ALDEN P. COLE
Phones: 8-2212, 8-5933

Through Sons of "ROYAL PREDICTION" You Can Add The Blood of One of The Breed's Most Prepotent Families - - -

The FAITHFUL Family — Top and Bottom

Coldspring's Royal Prediction

15 daughters in the herd, oldest bred heifers.

His Dam

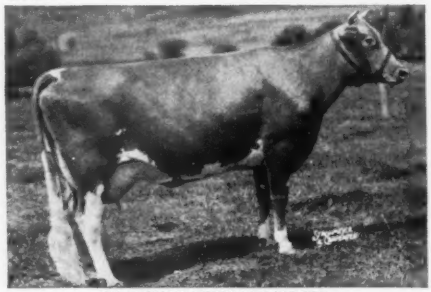

McDONALD FARMS BEATRICE
14997—761—DD
One of the 700 pound daughters of **Foremost Prediction, A. R.,** son of **Valor's Faithful, A. R.,** a daughter of **Mixter Faithful, A. R.**

His Paternal Sister

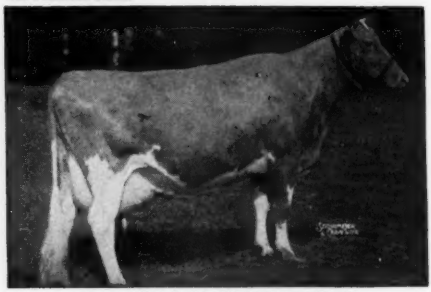

COLDSPRING'S HARDWICK'S BEAUTY
14492—624—Sr4—365
17614—824—6yrs—365
Excellent '47 '48 '49

"PREDICTION" is by Hardwick's Royal, A. R., a son of Mixter Hardwick, A. R. (outstanding son of Mixter May Royal, A. R. and MIXTER FAITHFUL), out of Royal's Contentment, 16696—815—A.

Yes, his sons are for sale. Write for prices.

RHOADSACRES - Quarryville, Pennsylvania

JEROME H. RHOADS, Owner JOHN R. BRENEMAN, Manager

MINNESOTA STATE GUERNSEY SALE

Fairgrounds — October 29, 1952 — Owatonna, Minn.

This is the best lot of cattle it has been my fortune to be associated with in any of our sales. A Grand Champion Cow is included, as well as, as fine a group of three-year-olds as can be found. The bred heifers, yearlings and calves are beautiful in type, and represent the best of Minnesota breeding. Just four bulls, but excellent breeding and top production warrant their entry. Watch for the October 15 Journal.

23 Cows — 12 Bred Heifers — 14 Yearlings And Calves — 4 Bulls

For catalog and information write

L. V. WILSON, Secy. R. 1 Owatonna, Minn.

ADOHR FARMS

CAMARILLO • VENTURA COUNTY • CALIFORNIA

T. A. KNIGHT, Manager
J. L. ELLIOTT, Superintendent
R. A. McGUIRE, Herdsman

CONSIGN . . .

Kern County Union High School and Bakersfield FFA Chapter

Ninth Annual Sale, October 11, 1952, Bakersfield, Calif.

2 HEAD — Both Due To Freshen This Fall — Both Vaccinated

I

ADOHR STEADFAST SELMA

Born June 14, 1950.

Sire: **Coronation Adohr Steadfast**
His three nearest dams average 13141—590. A daughter, Adohr Steadfast Coquette sold for $1,275 in the 1951 Western Guernsey Classic. A son of Coronation Hector, A. R., out of Coronation Zoetta, 12665—577—F. Sold for $3,000 in 1947.

Dam: **Adohr Clipper Selma**
9054—531—Sr3—305C—3x
She by Adohr Eldor Clipper (his 3 nearest dams average 13342—699), out of Adohr Blazer's Selma, 8453—483—DD.

"SELMA" was bred March 1, 1952 to Adohr Pretor Johanna, he by Adohr Leader's Pretor, out of Adohr Son's Juanita, 9960—478—Sr2—305C—3x.

II

ADOHR ELITE KING'S JEANETTE

Born February 19, 1949.

Sire: **McDonald Farms Elite King**
His three nearest dams average 14449—704. Sold for $4,000 in 1946 Western Guernsey Classic. A son of Myhaven King, A. R., out of McDonald Farms Elite, 13659—606—G.

Dam: **Adohr Fantine Junius**
10473—644—Jr2—365C
She by Adohr Fantine Leader, A. R., out of Fritzlyn Junius, 12237—676—DD.

"JEANETTE" was bred February 1, 1952 to the service of Adohr Peter Pan Monitor, he by Rosewald Peter Pan, out of Adohr Leader Mitzie, 10793—580—8yrs—305C—3x.

THIS PAIR WILL PRODUCE AND PAY.

BRANDTJEN FARMS

This Blood Is Paying Off At Brandtjen, Too —

EXCELLENT
'51 '52

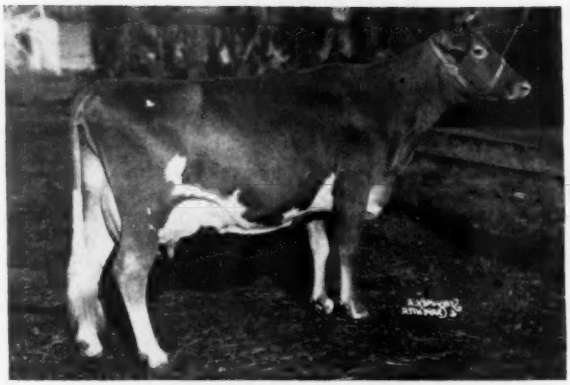

$9,500
$10,000

CONRAD'S LADY GRACE
15086—725—Jr3—365, 17235—832—5yrs—365C. EXCELLENT '51 '52.
Sold in 1950 for $10,000. Resold in 1952 for $9,500.
Senior and Grand Champion, Royal Canadian, 1950, 1951.

17793 lbs. Milk
933 lbs. Fat
Sr4

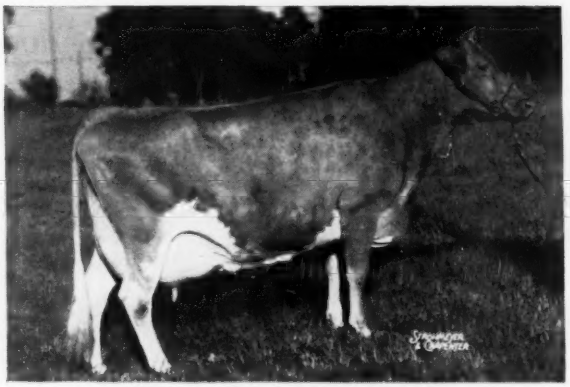

15899 lbs. Milk
783 lbs. Fat
Sr3

HORSE SHOE CONRAD'S LILLIAN
12396—625—Jr2—365C, 15899—783—Sr3—365, 17793—933—Sr4—365
2 A. R. daughters

Our Senior Sire . . . Half-Brother To These Great Cows
HORSE SHOE CONRAD'S ASTERBILT
30 Daughters in our herd.
1st Aged Bull, Minnesota, 1951. Sire of 1st Junior Get, Minnesota, 1951.
Sire: RIEGELDALE EMORY'S CONRAD, A. R.
Dam: BEACON HILL ASTER, 13243—681—A, 18074—880—A
2nd Dam: BEACON HILL GARDENIA, 14198—709—A

WE OFFER . . . This Choice Breeding—Sons Of "Asterbilt" Out Of Our Best Cows.

T. B. ACCREDITED BANG'S FREE

BRANDTJEN FARMS

Farmington, Minnesota

ARNE ELLINGSON, Superintendent of Cattle

We Are Pleased To Present . . .

ONE OF THE GREATEST PRODUCTION-BRED BULLS OF THE BREED

FOREMOST QUANTITY'S ROYAL

Dropped August 23, 1950—$11,000

He has been in heavy service in both of our herds for over 17 months. We have bred him to our very best cows—therefore, we have exceptionally good young bulls to offer.

HIS SONS FOR SALE—OUT OF OUR BEST COWS

His sire, FOREMOST FOOTPRINT, A. R., Senior Herd Sire at Foremost Guernsey Association, Inc., Hopewell Junction, N. Y. Sire of 25 A. R. daughters with 6 over 700 lbs. fat and 1 Class Leader.

HIS DAM'S DAM

SUPERB'S FAITHFUL

12981—662—Jr2
17363—931—Jr4—365C, former Class Leader
17469—918—AA
19678—1077—6yrs—365C, Class Leader 6th place
19776—1036—A
19471—1017—9yrs—365C, former Class Leader
14211—720—AA
14287—717—AA
12347—599—12yrs—365
8833—428—14yrs—365 (915 T. M.)
4 A. R. sons, 3 A. R. daughters

HIS DAM

FOREMOST QUANTITY

15047—737—Jr2
17978—861—Sr3C
18288—874—Jr4
19067—842—6yrs—365
17776—803—7yrs—305C, former Class Leader
18824—864—8yrs—365
13854—614—9yrs—305C
VG '48
3 A. R. daughters

HIS FULL SISTER

FOREMOST FOOTPRINT'S QUANTITY

13216—567—Jr2, 17944—794—Sr3
Sold for $12,000, and a daughter sold for $6,000 as a bred heifer.

HIS DAM'S 2ND DAM

MIXTER FAITHFUL

12601—744—Sr2—365C, National Record when made.
Sold in 1925 for $12,700. 7 A. R. sons, 5 A. R. daughters.

VISITORS WELCOME
Home of NORGERT GUERNSEYS

INQUIRIES INVITED

ROLLING ACRES farms
ROUTE 1, ELGIN, ILL.
MRS. GERTRUDE McNAUGHT, OWNER
STUART (STUB) BEARDSLEY, MANAGER

Rosewood Farms
ROSELLE, ILL.
W. H. ODLUM, OWNER
JOHN BRECHEISEN, MANAGER

The "KING" Get Is Impressive

Plan to visit our herd—see the Get of

CORONATION MAJESTIC'S KING

Born December 7, 1946.

Sire: **CORONATION MELBA'S MAJESTIC. A. R.**
A son of Coronation Levity Prince, A. R. ($11,000), out of Coronation Melba (see below).

His Sire's Dam

CORONATION MELBA
13001—804—GG

2 A. R. sons, 2 A. R. daughters include:

Coronation Melinda ($31,000)
E '47 '48, 19537—961—6yrs

Dam: **STERLINGOLD JUDY.** 11393—656—F, 11890—672—AAA, a granddaughter of Foremost Prediction, A. R.

EASTLEIGH FARMS

Framingham Centre, Mass.

Federal Accredited Bang's Vaccinated Acc. 220

ENDEAN GUERNSEYS PRODUCE —

Home of 2 Present Day Class Leaders

ENDEAN MARJEAN
17343—1003—Jr4—365
Class Leader 2nd place.

ENDEAN HIBERNIA
16421—904—Jr3—365
Class Leader 5th place.

Other Cows In Our Herd Have
800 and 700 Pound Records

BULL CALVES FOR SALE
Out Of These High Record Cows.

Bull Calves Sired by a Son of

VALLEYWOOD VALIANT CRUSADER, A. R.
or by
LANGWATER PATRIC–the Country Flower family

Send for prices and pedigrees on
these production-bred bull calves.

ENDEAN FARM — East Walpole, Mass.

CHARLES S. BIRD, Owner
Norwood, Mass.

WAYNE R. DIXON, Herd Mgr.
East Walpole

WM. G. JENKS, Supt.
Walpole

KIMBERTON GUERNSEYS PRODUCE — — *Our Herd Is On HIR Test*

TYPICAL RECORDS COMPLETED DURING 1952
All on 2x milking.

	MILK	FAT	AGE
Kimberton Angela	14605	703	Jr4—HIR
Gwendolyn's Elaine	13278	686	5yrs—HIR
Sylvia's Cecile	12102	635	6yrs—HIR
Kimberton Strongheart's Sylvia	11808	627	5yrs—HIR
Kimberton Valiant Lass	11211	598	Sr4—HIR
Kimberton Barbee	12570	588	Jr4—HIR
Kimberton Apollo's Laurel	11288	577	Sr2—HIR
Kimberton Geranium	11806	557	Sr4—HIR
Kimberton Mohawk's Trudy	11434	554	5yrs—HIR
Kimberton Apollo's Rhea	10662	554	Jr3—HIR
Kimberton Ingarose	11053	543	Sr4—HIR
Kimberton Daphne	11703	538	Sr4—HIR
Lady Bug's Kay	10882	538	5yrs—HIR
Bryncoed's Hollibess	11174	528	7yrs—HIR
Quintinia's Bonnet	11104	518	7yrs—HIR
Kimberton Bea	10849	517	Sr4—HIR
Kimberton S. Sarabelle	10371	517	Jr2—HIR
Kimberton Knight's Bonnie	12033	516	Jr4—HIR

FOUNDATION COWS LIKE THESE ARE BEING BRED TO---

WILGORLAN FARMS THOR

Born November 30, 1948.
10 daughters now in the herd. He is in heavy service and has many more coming along.

Sire: **GARDENVILLE CORONATION KING. A. R.**
Sold for $45,000 in 1947.

Dam: **WILGORLAN FARMS P. PLUM**
10069—547—Sr4—305—3x
10281—543—Jr2—305C—3x
12524—660—Jr3—365C

WILGORLAN FARMS WOTAN

Born August 26, 1950.
He is being used on "Thor" daughters.

Sire: **HOMINY HILL KING'S COURAGEOUS. A. R.**
10 A. R. daughters, 10 daughters classified, 7 VG and 3 D.

Dam: **WILGORLAN FARMS PEERLESS SUE**
11857—619—Jr2C
12096—656—Jr3C
12481—644—Sr4C

Write for prices on available bull calves.

KIMBERTON FARMS

H. A. W. MYRIN, Owner **R. D. NO. 2, PHOENIXVILLE, PA.** M. L. JANSSEN, Herdsman

ELKHART COUNTY GUERNSEY SALE

October 24, At Goshen, Ind.

IN SALE

• • •

Sire:
Langwater Timothy
41 A. R. daughters
with records up to
11494—676—Sr4—HIR
—2x

• • •

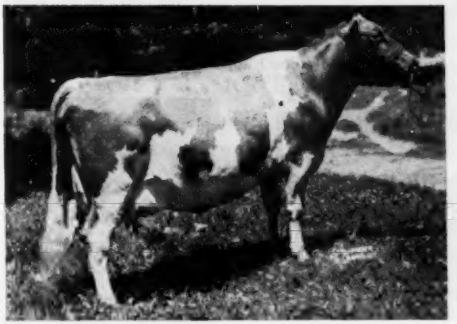

• • •

Valley Set N. Nora
10128—507—Sr3—365
—2x, 2nd 4-year-old and
2nd Best Udder, Elkhart County Dairy Show, 1951.

• • •

Valley Set T. Bloom with 8267—422—Jr2—365C—2x, another daughter of Langwater Timothy. Dam is Corporal's May Violet, 13654—592—AA.

Also 2 daughters of McDonald Farms S. Le Roy—**Valley Set Le Dairymaid,** a very good 3-year-old due October 29 to the service of Valley Set C. Noble, and **Valley Set Le Violetta,** a very promising bred heifer due Dedember 14 to Valley Set C. Noble. She is granddaughter of Corporal's May Violet.

We are putting in a son of Valley Set Timothy, out of Valley Set's Squire's Jane. She is making over 600—7yrs—2x. See August 15 Journal, page 44, Indiana section.

VALLEY SET FARM — Goshen, Indiana

MR. AND MRS. RUSSELL J. WENGER

If You Are Looking For Levity Blood In Your Next Herd Sire . . .

See Our Sons Of . . . **GAYOSO LEVITY CROWN, A. R.**

His 7 nearest dams average 738. As a 2-year-old he won his class wherever shown and 2 championships. As a 4-year-old, he was Grand Champion at the Indiana State Fair.

- - - Out of Typical Cows Like These - - -

FAIRLAWN K. HEDY
9921—535—Jr2—305C—2x
10213—518—Jr3—305C—2x
12610—709—Jr4—365
12488—653—5yrs—305C—2x
14723—798—6yrs—305C—2x
Class Leader 10th place
Classified VG '48

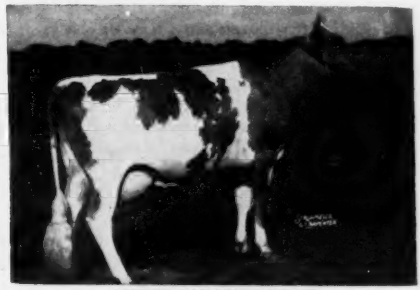

GAYOSO GAY MARGUERITE
8695—396—Sr2—305C—2x
9695—449—Sr3—305C—2x
11234—533—Sr4—365
Classified VG '48

Send for our list of available calves.

KINGENDALE GUERNSEY FARM — Route 7, Muncie, Indiana

BANG'S CERTIFICATE NO. 5588G . . . T. B. NO. 315882

DARIUS KINGEN AND SON

VISIT MILMOORE . . . **The Home of "ODIN" — The 1951 Senior and Grand Champion Bull**

McDonald Farms Steadfast Odin

9 daughters in our herd.

45 cows bred to his service.

Junior Champion Bull, International, 1950.

Senior and Grand Champion Bull, National and International, 1951.

HIS VERY GOOD DAM

McDONALD FARMS HIGH JUDITH——→

12436—669—Jr4—365

Very Good '47 '48 '50

A "Hightime" daughter, out of McDonald Farms Hester ($13,000). "Hester" classified VG '48—Excellent '51. One of the Hester family sold for $18,000 to Franchester in their 1950 sale.

"ODIN" is by the proved sire McDonald Farms Steadfast, A. R.

Sons for sale out of our best "Aristocrat" daughters.

MILMOORE FARM — R. D. 1, Fremont, Ohio

Dr. F. L. Moore, Owner — J. R. Weller, Manager

WE DON'T KEEP BOARDERS . . .

They Must Produce To Stay At Pine Grove

HERE ARE THE KIND OF RECORDS WE MAKE

	MILK	FAT	AGE
Pine Grove Farms Karen	13112	648	6yrs—365C
Pine Grove Nyda	13740	629	Sr2—365C
Pine Grove Farms Konnie	11665	566	Jr4—365C
Pine Grove Farms Jette	11360	566	5yrs—365C
Pine Grove Farms Kada	11824	560	Sr4—365
Pine Grove Farms June	10764	556	Jr4—365
Pine Grove Millie Lou	11314	538	Jr3—365C
Val's Harriet of Pine Grove	12819	537	7yrs—365
Pine Grove Farms Lucy	9711	511	Sr3—365C
Pine Grove Leota	10082	503	Sr4—365
Pine Grove Farms Alta	10148	502	6yrs—365C
Pine Grove Farms Kessie	9870	501	Jr4—365C

These are the kind we are breeding to our "Estafette" son—

McDONALD FARMS LE PATRICIAN

Born May 10, 1950

Purchased at the 3rd McDonald Sale for $4,000.

He has all of the size, depth of body and capacity of "Estafette" with some added quality like all the other "Leaders."

HIS SONS ARE NOW FOR SALE

PINE GROVE FARM — Binghamton, New York

GEORGE J. POLLACK, Owner — Federal Accredited—Negative to Bang's 1974

CHICAGO 13 ILLINOIS..

CURTISS CANDY COMPANY FARMS

ARE CONSIGNING TO THE

WISCONSIN STATE SALE, WAUKESHA, WISCONSIN

ON OCTOBER 6, 1952

THE OUTSTANDING YOUNG COW

CURTISS CANDY PROUD PATSY

Born March 9, 1950.

On A. R. test, 3956—190—Jr2—3x in 101 days.

Will be bred before date of sale.

Improved STUD SERVICE CURTISS CANDY FARMS

HERSELF

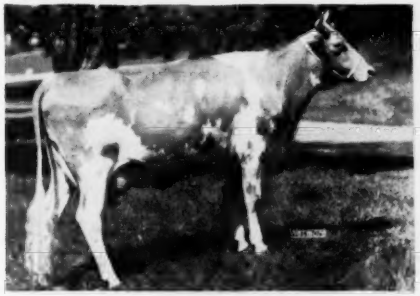

CURTISS CANDY PROUD PATSY

Sire: **Curtiss Candy Noble Curtiss**, sire of the Winning Jr. Get and the Winning Sr. Get, Illinois and Wisconsin State Fairs, 1952.
Dam: **Curtiss Candy Patsy's Daisy**, 13006—681—Sr2C—3x. A daughter of "Levity Heir" and Pansy's Patsy of Meadow Lane.

PANSY'S PATSY FAMILY

PANSY'S PATSY OF MEADOW LANE AND HER SONS AND DAUGHTERS AT CURTISS CANDY, WITH RECORDS UP TO 894 FAT.

THE BRED HEIFER

CURTISS CANDY PROUD VERITY

Born December 2, 1950.

THE BRED HEIFER

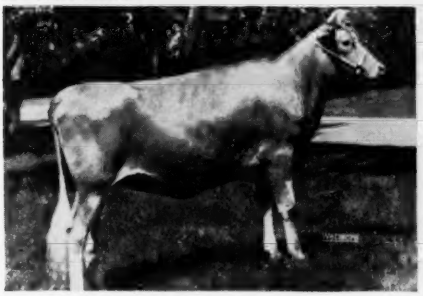

CURTISS CANDY PROUD VERITY

Sire: **Curtiss Candy Noble Curtiss**
Dam: **St. James Count's Verity**
"PROUD VERITY" was bred March 11, 1952 to CURTISS CANDY LEVITY DRUMMER (Green Meads Levity King—Calculator's Marigold).

HER DAM

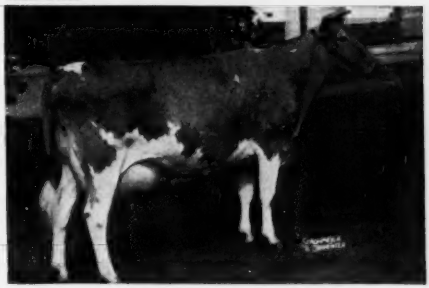

ST. JAMES COUNT'S VERITY

VG '47 '48—EXCELLENT '51. 18772—924—6yrs. Sr. & Gr. Ch., Ill. and Iowa, 1946. Res. Gr. Ch., Royal Winter Fair, 1948. One of our top brood cows.

LIVESTOCK DIVISION OFFICE, CARY, ILLINOIS **TELEPHONE: CARY 5411**

Southern Oregon Guernsey Sale

Fairgrounds — Klamath Falls, Oregon — October 21, 1952

Pre-Sale Banquet, Winema Hotel, Monday Night, October 20

This is the third annual Southern Oregon Consignment Sale, an event that is taking an increasingly important part in this state and in northern California, which last year bought over half the cattle consigned. Under the sponsorship and approval of the Oregon Guernsey Breeders' Association, a wider selection of cattle has been made than in previous years.

The offering is particularly strong in Very Good and Desirable cows. As in past years, the sale committee has sought a nucleus from one herd, to which other carefully selected consignments have been added. Sixteen head come from the combined Retedale and El Rason herds, owned by L. L. Lombard and Ray Hobson.

LIST OF CONSIGNORS:

G. W. Bond & Son, Junction City, Ore.	**1 cow, 1 heifer calf**
David Browne, Grants Pass, Ore.	**2 heifers**
Ernest Calhoun, Grants Pass, Ore.	**1 cow**
Walter H. Crouse, Grants Pass, Ore.	**1 cow, 1 bred heifer**
Michael Davies, Grants Pass, Ore.	**1 bred heifer**
W. E. Davies, Eagle Point, Ore.	**1 cow**
M. C. Fleming, Troutdale, Ore.	**1 bull, 1 bred heifer, 1 heifer**
Ray J. Hobson, Klamath Falls, Ore.	**2 cows, 1 bred heifer**
W. A. Johnson & Sons, Grants Pass, Ore.	**1 cow, 1 heifer**
L. L. Lombard, Klamath Falls, Ore.	**1 bull, 8 cows, 4 heifers**
Fred Rudat, Jr., Brownsmead, Ore.	**1 cow, 1 heifer**
Staehely Bros., Oregon City, Ore.	**2 cows, 1 bred heifer**
Richard Westerberg, Ashland, Ore.	**1 cow, 1 heifer**

Buyers will find it convenient to attend this Sale and the Orland (California) Sale on the same trip. Stall space and assistance will be provided for cattle en route. Come and attend both Sales.

FOR CATALOG WRITE

WESTERN GUERNSEY SERVICE

C. W. (Jack) Robinson
Box 34
Clements, California

Sale Managers

Victor Gray
335 W. Louie Ave.
Lodi, California

The Orland Guernsey Sale

Fairgrounds, Orland, California, October 25, 1952

The Glenn County Guernsey Cattle Club has held a series of successful heifer sales and bull sales in recent years. They have decided to establish a balanced Sale, offering about 35 head of bulls, cows, heifers and heifer calves. Consignments have been drawn from all over Northern California, as well as from Oregon. They include some show-ring winners, including some 1951 and 1952 champions, with sound production pedigrees. This is an opportunity for beginning breeders, junior breeders, and Golden Guernsey Buyers,—although the old established breeders will find some better than they have at home. Watch this Sale! It has a future.

CONSIGNORS

G. W. Bond & Son, Junction City, Ore.	**1 bred heifer**
Bowser Bros., Gerber, Calif.	**2 heifers**
Mart Butler, Oroville, Calif.	**1 heifer**
Ernest Christensen, Ferndale, Calif.	**1 cow, 1 bred heifer**
W. B. Doty, Rio Linda, Calif.	**1 heifer**
John Equi, Penngrove, Calif.	**1 cow**
Ford & Van Duzer, Arcata, Calif.	**1 cow, 2 heifers**
M. C. Fleming, Troutdale, Ore.	**1 cow**
Ray Gambonini, Petaluma, Calif.	**1 cow, 1 bred heifer**
Helen Giacomini, Fortuna, Calif.	**1 cow**
Harold Giacomini, Ferndale, Calif.	**1 cow, 1 heifer**
Curtis P. Hibdon, Orland, Calif.	**1 heifer**
Mel Hibdon, Orland, Calif.	**1 cow**
E. I. Hobbs, Orland, Calif.	**1 cow**
Ray Hobson, Klamath Falls, Ore.	**1 cow**
Herman Kenney, Winton, Calif.	**2 cows**
L. L. Lombard, Klamath Falls, Ore.	**1 cow**
C. M. Morelli, Petaluma, Calif.	**3 bred heifers**
Jack & Ellwood Nicewonger, Lodi, Calif.	**2 heifers**
Linda Sue Roberts, Orland, Calif.	**2 heifers**
Clark Stowe, Gridley, Calif.	**1 bull, 3 cows, 3 heifers**
John Vincent, Chico, Calif.	**1 bull**
L. E. Vincent, Chico, Calif.	**1 heifer**

Buyers will find it convenient to attend this Sale and the Southern Oregon Sale at Klamath Falls on the same trip. Stall space and assistance will be provided for extra cattle en route. These two sections are closely allied in their interests.

FOR CATALOG WRITE

WESTERN GUERNSEY SERVICE

C. W. (Jack) Robinson
Box 34
Clements, California

Sale Managers

Victor Gray
335 W. Louie Ave.
Lodi, California

Mark October 27th As An Important Date —

14th Annual

ILLINOIS STATE SALE

October 27, 1952

Fox River Valley Livestock Center
St. Charles, Illinois

A Choice Selection Of Cows — Bred And Open Heifers

In the past we have had the best foundation cows from the best herds in Illinois—this year is no exception. Every animal offered in this sale has been inspected and approved by members of the sales committee. Only the kind of animals that can be wholeheartedly recommended as outstanding foundation stock, or top additions to established herds, have been selected.

Plan to attend and make this the best state sale ever.
More about the consignments in the October 15 Journal.

For catalogs write

ILLINOIS GUERNSEY BREEDERS' ASSOCIATION

GEORGE A. CAMPBELL, JR., Field Secy.

108 East Wilson St.
BATAVIA, ILL.

GALLAGHER GUERNSEY FARMS REDUCTION SALE

October 13, 1952 — Fairgrounds — Olney, Ill.

40 HEAD---14 Cows---11 Bred Heifers---11 Open Heifers---4 Bulls

HER SON SELLS

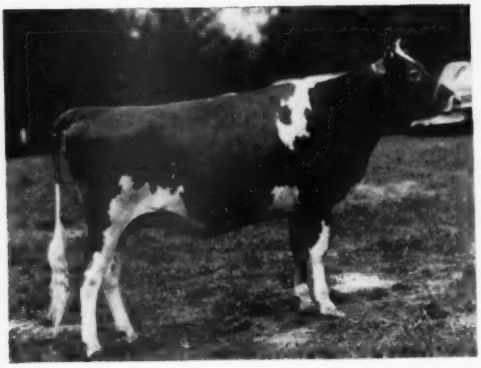

Picture taken when Junior Champion
POGUERNDOTTE'S BUTTERCUP
6204—335—Jr2—HIR in 179 days—2x
1st prize Sr. Yrlg., Jr. Ch. Female,
Illinois State Fair, 1950.

In the Sale are many fresh cows and several are due right at Sale time.

Also selling are daughters of - - -
FINCHLEY MANOR MASTER, A. R.
1st Aged and Sr. and Gr. Ch., Illinois State Fair, 1949.
Sire of Master's Neta of Walnut Corner, 15127—821—7yrs—HIR.

Milk prices will be high this winter. This is a chance to increase your milk check.

HER SON - - -
MAJESTY OF BUTTERCUP
Born January 4, 1952.
Sire: BOULDER BRIDGE PRINCELING

Don't forget the date - - -

October 13

Sale Managed By:

Auctioneer: ROBERT SEITZ

ILLINOIS GUERNSEY BREEDERS' ASSOCIATION

GEORGE E. CAMPBELL, Jr., Field Secy.

108 East Wilson St., Batavia, Ill.

In the INLAND EMPIRE:
BOYNTON DODGE Ellensburg
MERRILL DODGE, Ellensburg
KEMBEL BROS., Ritzville
G.O. SWALES, Johnson

In the YAKIMA VALLEY:
DALE CARPENTER, R. 5, Yakima
ARNIE JOHNSON, R. 1, Granger
FRANK PRITZL, R. 1, Granger
E. M. RUSSELL, R. 3, Wapato
LUCY R. SCUDDER, Yakima
RAY N. WEST, R. 7, Yakima
ART WINTERS, R. 3, Wapato

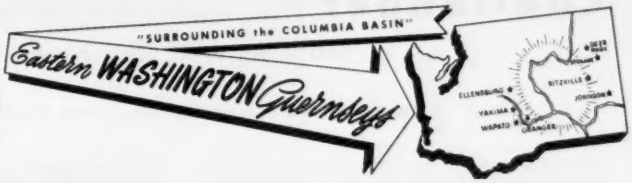

WE HAVE A WELL-ROUNDED PROGRAM

★ **Continuous Testing Of Every Animal**
★ **Regular Type Classification Every Other Year**
★ **Sire Selection And Proving Program**
★ **Advertising On A National And Local Basis**
★ **Cooperation In Guernsey Activities**

CLASSIFIED
We have in the herd today:
1 EXCELLENT—8 VERY GOOD—9 DESIRABLE

TESTED
Herd Average—D.H.I.A.—2x milking:
8595 lbs. milk, 404.5 lbs. fat, 1952

TWO OF OUR GOOD BROOD MATRONS

BRABAKERS L. GLADISS
7930—376—Sr2—HIR—2x
10211—458—Sr3—HIR—2x
10699—472—5yrs—HIR—2x
9523—402—6yrs—HIR—2x (made on 3 quarters)
On retest: 4677—191—7yrs in 114 days—2x—HIR (made on 3 quarters)
EXCELLENT '52—VG '47 '50

SALLY'S MAGGIE
11670—580—6yrs—HIR—2x
11445—585—7yrs—HIR—2x
14520—738—9yrs—HIR—2x
On retest:
7691—371—11yrs in 155 days—2x—HIR
3000 lbs. fat in 4 lactations on 2x.
VERY GOOD '47 '50

HERD SIRES NOW IN SERVICE

CHICONA NILES
20 daughters in the herd, 2 fresh and on test.
Sire: **CHICONA PABLO**
Sold for $4,000 to Quail Roost Farms.
Dam: **NORLINA OF CHICONA**
10697—590—Sr2—305C—2x
Class Leader when made.

FAR WEST FAME'S ELDON
12 young daughters coming along.
Sire: **WESTERN GLOW COUNTRY FAME**
A son of an Excellent former Class Leader.
Dam: **FAR WEST ELLA**
13070—570—Jr2C—2x

BREEDING STOCK FOR SALE AT ALL TIMES

CRESCENT STOCK FARM

G. O. SWALES
JOHNSON, WASHINGTON

YAKIMA VALLEY WASHINGTON

ONE OF THE BRIGHT LIGHTS IN OUR HERD TODAY

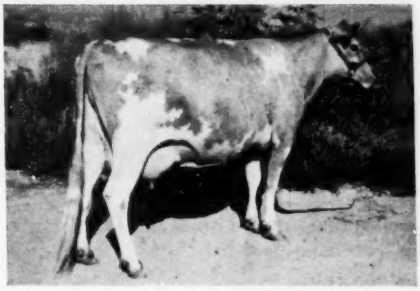

"THE SUNSHINE FAMILY"

DELPHI DELL SUNSHINE LADY
11416—560—Jr3—HIR—2x—708 T. M.
11839—537—Jr4—HIR—2x—626 T. M.
11775—579—5yrs—HIR—2x—598 T. M.
VERY GOOD '49
2 daughters and 2 granddaughters now in our herd.

← **WIN ACRES SUNSHINE**
7897—398—Jr2—HIR—2x—600 T. M.
9592—483—Jr3—D.H.I.A.—2x
On retest:
8740—443—Jr4 in 220 days—2x
2 daughters in the herd.

WIN ACRES SUNSHINE LASS
Bred Heifer

IN SERVICE ON OUR GOOD FEMALES

WANDAMERE BONA'S CHIEF
("Correction"—Bona of Chicona)

WIN ACRES ORVILLE
(Wandamere Midvu Orville—"Mary")

WIN-ACRES NORWOOD MAJOR
("Pablo"—Nelenore of Chicona)

WINACRES GUERNSEY FARM — Route 3, Wapato, Washington

A. WINTERS & SONS

"Challenger"— { **Son Of An Excellent, National Class Leader**
His Paternal Sister 4 Times Excellent

Hominy Hill Challenger

Born February 3, 1948.

His daughters are an eye-appealing group of individuals.

His Excellent Dam

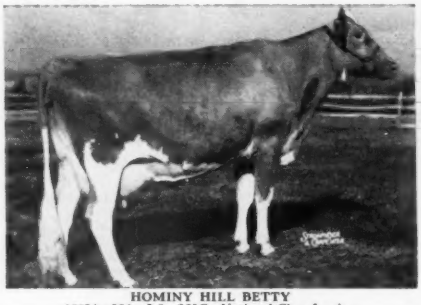

HOMINY HILL BETTY
18094—924—Jr2—365C, National Class Leader.
Excellent '48 '50 '51

His Excellent Half-Sister

RIEGELDALE KING'S LADYSHIP
9671—492—Sr2—305C—3x, 15517—859—Jr4—365C
Excellent '48 '49 '50 '51—GP '47

"CHALLENGER" is by the proved sire, **Riegeldale Coronation King, A. R.**
Sons for sale out of our best cows.

WRITE FOR PRICES.

FIRESIDE FARMS **Clyde, Ohio**

HOWARD J. ZIEGLER & SONS, Owners

"EVERY SIRE PROVED GREAT"
ABS
AMERICAN BREEDERS SERVICE

WANTED...

High Index Proved Sires
For Use In
Artificial Breeding

Reply to

AMERICAN BREEDERS' SERVICE
325 North Wells Street
CHICAGO 10, ILLINOIS

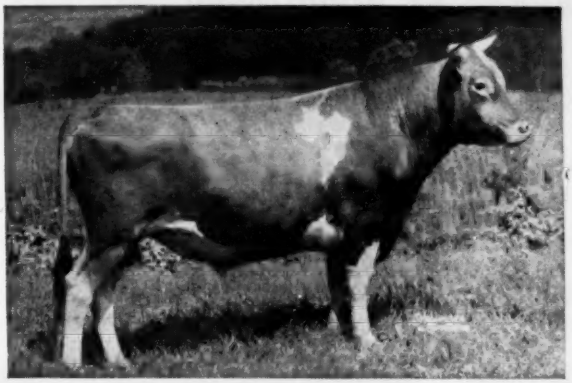

A Great Proved

A. R. Sire

Riegeldale Maywood

His first 5 daughters to finish A. R. test average 13427—714. 46 A. R. daughters. Over 50 daughters in the herd and he is still in active service.

FOUR TYPICAL MAYWOODS

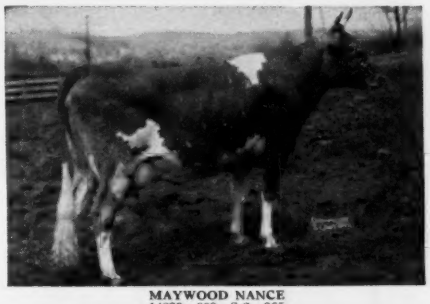

MAYWOOD NANCE
14839—809—Sr2—365
Class Leader when made.

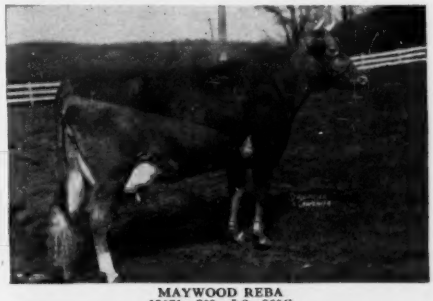

MAYWOOD REBA
13071—709—Jr2—365C
14541—757—Sr3—365

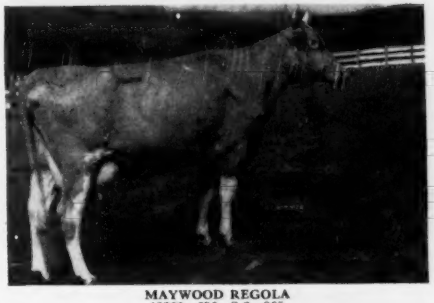

MAYWOOD REGOLA
13382—696—Sr2—365

MAYWOOD R. WENDY
12807—639—Jr2—365

Add this Melba blood to your program.

Half-brothers to these cows are for sale.

MAYWOOD sons out of our best A. R. cows.

WRITE US YOUR HERD SIRE NEEDS.

MAYWOOD FARMS

STILLWATER
COLUMBIA COUNTY
Pennsylvania

FEDERAL ACCREDITED 398201
CARTER BACHE, Owner

Office at Nanticoke, Pa.

BANG'S CERTIFICATE 15067
DAVID H. BACHE, Manager

An Outstanding Daughter Of "High Nemo" —

CONSIGNED—

ALL-AMERICAN SALE ~ Friday, October 17 - Des Moines, Iowa

Walker Farms Ne Melody

Born October 6, 1951

"MELODY" is selling open ready to breed to the sire of your choice.

Sire: **McDONALD FARMS HIGH NEMO**
A son of the proved sire, McDonald Farms Hightime, A. R. (a son sold for $21,000), out of McDonald Farms Insignia, 12313—615—Sr4C.

Dam: **FLYING HORSE MELODY**
10747—573—Sr3—305C—3x
10006—510—Sr4—305—3x
Sold for $2,200 in 1945.
She by Charlescote Parson, A. R., out of Flying Horse Royal Melody—see below.

Her Sire's Paternal Granddam

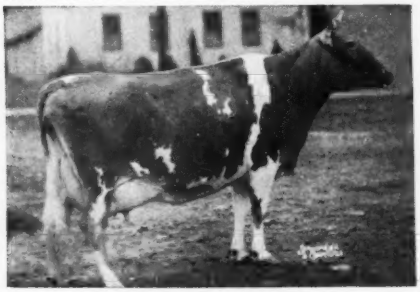

WALNUT'S ELLA'S PANSY
12973—661—AA
Excellent at 13½ years.

Her Maternal Granddam

FLYING HORSE ROYAL MELODY
13714—736—GG
Sold for $3,800 in 1945.

Her Sire's Half-Sister

McDONALD FARMS HIGH'S JUNEAU
13161—616—Jr2—365
15772—743—Sr4—365
Very Good '47 '48 '50

Her Dam's Half-Sister

LARCHES PERIDOT
13073—650—Jr2—365C
14911—727—Sr3—365C
Highest tested daughter of Charlescote Parson, A. R.

Don't Overlook "Ne Melody" Sale Day — She's Right

WALKER FARMS

In the Heart of the Mississippi Delta two miles
STONEVILLE

BREEDERS' REGISTERED GUERNSEYS

Northwest Junction U.S. Highways 61 and 82
MISSISSIPPI

WHAT THE COWS ARE DOING

ON ADVANCED REGISTER TEST

SPECIAL NOTE: Production credits are published on a bi-monthly basis. The Sires and Dams are shown for each cow with the first published credit for each record. Decimals and the months' per cent of butterfat are omitted. When more than one month's credit is computed at the same time, only the last month's credit will appear with cumulative totals. These credits are subject to verification and correction.

EXPLANATION OF SYMBOLS

* indicates reentry.
§ before a breeder's name indicates all cows are milked twice daily.
+ before a cow's name indicates a 305-day record on twice-a-day milking.
¶ before a cow's name indicates a 305-day record on three-times-a-day milking.
If a cow is on 365-day test, neither symbol appears before the cow's name.
\# before a cow's age indicates completed record when less than 305 or 365 days.

OWNER AND RECORD	Age	Days	Mo.	Credit For Month Milk	Credit For Month Fat	Total Credit Milk	Total Credit Fat
ABBOTTS DAIRIES, INCORPORATED, LOCUST GROVE DAIRIES, WESTVILLE, N. J.							
ARHT							
Applebrook's Lady Emily	Sr2	182	Jun	527	22	4027	183
Bondwick's Belle Ann	Sr2	340	Jun	745	33	10755	448
Bondwick's Bess	Jr2	295	Jun	706	29	7676	319
Bondwick's Darling	Jr2	333	Jun	491	23	8333	382
Bondwick's Delightful	Jr3	151	Jun	973	46	5676	269
+Bondwick's Della	Sr3	58	Jun	1179	48	2395	99
s. Bondwick	d. Bethany Wistar's Delphine						
Bondwick's Gracious	Jr3	274	Jun	834	40	8370	400
Bondwick's Kay	Jr2	284	Jun	709	34	7176	318
Bondwick's Lulu	Sr2	165	Jun	979	41	5825	230
*Buzzy's Carol	9	191	Jun	1030	42	9672	404
*Carbright's Elizabeth	7	292	Jun	1132	48	14457	701
*Fritzlyn King's Roxy	5	163	Jun	1075	54	7103	353
*¶Janson's Bright Sunshine	5	228	Jun	807	35	6930	323
+Leader's Jo	5	305	Jun	407	28	8464	466
+Locust Grove H. Augusta	Sr4	161	Jun	365	19	3518	185
Locust Grove H. Cheer	Jr2	221	Jun	353	15	3964	192
*¶Locust Grove H. Delphine	Sr3	230	Jun	954	48	8854	391
*¶Locust Grove Heda	5	305	Jun	901	40	12894	597
*¶Locust Grove H. Esther	Jr3	64	Jun	1251	54	2729	125
s. Hornet's Bright Lad	d. Count's Estelle						
Locust Grove H. Flower	Jr2	141	May	869	39	4122	168
Locust Grove H. Glorious	Jr3	184	Jun	288	17	3835	196
+Locust Grove H. Helena	Sr3	45	May	1270	58	1807	83
s. Hornet's Bright Lad	d. Bondwick's Bright Hazel						
Locust Grove H. Katie	Jr2	258	Jun	475	25	5093	280
*Locust Grove H. Loretta	Jr4	296	Jun	1195	49	13856	650
Locust Grove H. Martha	Jr2	247	Jun	906	37	8263	347
*¶Locust Grove H. Nora	5	83	Jun	1081	45	3223	144
s. Hornet's Bright Nora	d. Janson's Nora						
Locust Grove H. Skylla	Jr2	365	May	508	28	8390	450
+Locust Grove H. Vallora	Jr4	140	Jun	796	34	4830	220
+Locust Grove H. Vanity	Sr2	177	Jun	769	36	5914	276
+Locust Grove I. Agnes	Sr4	163	Jun	792	43	6064	336
*Locust Grove I. Augusta	Jr3	356	Apr	204	12	6554	354
Locust Grove I. Beryl	Jr2	258	Jun	790	38	6985	354
Locust Grove I. Ceres	Jr2	124	Jun	1095	56	4833	244
Locust Grove I. Columbine	Sr3	365	May	585	32	13778	703
+Locust Grove I. Dairymaid	Jr3	198	Jun	773	39	6328	383
+Locust Grove I. Dimple	Jr3	181	Jun	1011	41	7338	317
+Locust Grove I. Elizabeth	Sr3	163	Jun	849	36	5746	268
Locust Grove I. Glitter	Jr2	182	Jun	776	37	5176	232
+Locust Grove I. Helen Ann	Jr4	242	Jun	668	32	6651	320
Locust Grove I. Minerva	Jr2	238	Jun	781	41	6982	346
Locust Grove I. Netora	Jr2	243	Jun	666	39	6234	326
Locust Grove I. Pat	Jr2	213	Jun	406	19	3279	159
*¶Locust Grove I. Pauline	Sr3	128	Jun	1136	49	5455	246
Locust Grove I. Phoebe	Sr2	151	Jun	1053	42	6166	260
*¶Locust Grove I. Wood Nymph	Sr3	305	May	925	15	10535	585
Locust Grove M. Bella	Jr2	120	Jun	903	39	3773	158
Locust Grove M. Favor	Jr2	213	Jun	869	47	7237	354
Locust Grove M. Mandy	Jr2	260	Jun	378	19	6497	326
Locust Grove M. Proda	Jr2	287	Jun	583	32	5949	308
Locust Grove P. Aggie	Jr2	151	Jun	985	45	5466	230
Locust Grove P. Angie	Jr3	312	Jun	742	38	8521	458
Locust Grove P. Beatrice	Sr2	174	Jun	607	31	4812	224
*Locust Grove P. Bonnie Brae	Sr3	199	Jun	869	39	7326	313
Locust Grove P. Constance	Jr3	281	Jun	852	41	10452	488
*¶Locust Grove P. Crocus	Jr3	266	Jun	332	18	6187	346
Locust Grove P. Daisy	Jr2	291	Jun	716	36	7575	389
Locust Grove P. Good Will	Jr2	301	Jun	679	32	8288	366
Locust Grove P. Gracie	Jr2	220	Jun	629	36	6470	361
Locust Grove P. Holly	Jr2	267	Jun	484	34	6441	298
Locust Grove P. Hopeful	Jr2	317	Jun	868	37	10531	442
Locust Grove P. Jewel	Jr2	247	Jun	1003	42	9551	418
Locust Grove P. Lass	Jr2	171	Jun	894	37	6059	259
*¶Locust Grove P. Lassie	Sr3	301	Jun	580	36	7995	431
*Locust Grove P. Lassie Daughter	Jr3	365	Jun	455	25	12694	661
Locust Grove P. Lenore	Jr2	277	Jun	639	33	7067	353
Locust Grove P. May	Jr2	274	Jun	533	21	6321	267
Locust Grove P. Melida	Jr2	61	Jun	1160	44	2428	91
s. Argilla Philosopher	d. Bondwick's Mabel						
Locust Grove P. Milbette	Jr2	353	Jun	547	25	7297	332
*¶Locust Grove P. Milford	Sr3	163	Jun	1104	41	6814	281
Locust Grove P. Patsy	Jr2	355	Jun	332	17	6912	326
Locust Grove P. Paula	Jr2	306	Jun	1274	52	9007	378
*Locust Grove P. Rilla	Sr3	202	Jun	1013	44	7534	329
*Locust Grove P. Rose Ellen	Sr3	137	Jun	860	39	4884	221
Locust Grove P. Sylvia	Sr2	44	Jun	1577	60	2212	89
s. Argilla Philosopher	d. Sheik's Susie Q. of Paul Valley						
*Locust Grove Rosamond	Jr3	365	May	196	10	9878	469
*¶Midview Charmer's Gladys	8	126	Jun	1454	66	6981	323
*Queen's Noel	7	365	Jun	194	7	9075	393
Sterlingold Lady Jean	Jr2	365	May	871	49	11250	564
Strongheart's Amity	Sr3	189	Jun	891	40	6437	280
*Strongheart's Lassie Girl	6	365	May	532	25	15804	782
Strongheart's Last Ruth	Sr2	258	Jun	792	40	8081	401
*+Strongheart's Nora Princess	Sr4	297	Jun	759	37	10936	489
Valley Farm Annette Rose	Sr2	350	Jun	571	31	8062	420
Valley Farm Sally	Sr2	274	Jun	680	35	6732	336
ALDERNEY DAIRY COMPANY, ALDERNEY-BROOKLAWN FARMS, MORRIS PLAINS, N. J.							
ARHT							
Bandleader's Lady	Jr2	134	Jun	681	36	3257	148
*Bright Lad's Honeymoon 2d	6	249	Jun	621	33	8433	403
Brooklawn Bert's Godra	Jr2	133	Jun	693	32	3178	161
Brooklawn Bert's Nellie	Jr2	254	Jun	569	35	5257	292
Brooklawn Heritage 2d's Faith	Jr2	101	May	639	30	2217	108
Brooklawn Heritage 2d's Lady	Jr2	131	Jun	776	38	3580	168
Brooklawn Heritage Lucilla	Jr2	201	Jun	381	16	4374	202
Brooklawn Heritage May	Jr2	244	Jun	349	18	5716	220
Brooklawn Heritage Pearl	Jr2	365	Jun	41	3	8596	436
Brooklawn Mary Melody	Sr2	106	Jan	680	34	2612	140
s. Brooklawn's Parson	d. Brooklawn Mary 2d						
Brooklawn's Bandmaster's Gerin	Sr2	242	Jun	553	27	5487	258
Brooklawn's Bert Bountiful	Sr2	365	May	159	10	6616	322
Brooklawn's Bert Content	Sr2	257	Jun	522	29	5588	296
¶Brooklawn's Bert's Barb	Jr2	158	Jun	1140	52	6476	286
Brooklawn's Bert's Clara	Jr2	194	Jun	586	34	4885	273
Brooklawn's Bert's Etta	Jr2	180	Jun	630	32	4203	225
Brooklawn's Bert's Glorious	Jr2	171	Jun	686	34	4374	196
Brooklawn's Bert's Grace	Jr2	241	Jun	646	35	6343	314
Brooklawn's Bert's Holly	Jr2	234	Jun	562	31	5011	281
Brooklawn's Bert's Maryann	Jr2	140	Jun	663	41	2979	172
Brooklawn's Bert's Queen Rose	Jr2	180	Jun	745	38	4808	232
Brooklawn's Bert Susanne	Jr2	116	Jun	620	32	2807	151
s. Brooklawn's Bert	d. Select's Susanne						
Brooklawn Select's Frolic	Jr2	159	Jun	640	32	3735	182
Brooklawn's Fonda	Jr3	99	Jan	1058	52	3555	186
s. Brooklawn's Bert	d. Brooklawn's Gold Maryann 2d						
*Brooklawn's Gold Maryann 2d	7	53	Jun	1285	60	2183	117
s. Rockingham Northerner	d. Brooklawn's Gold Maryann						
Brooklawn's Heliotrope 2d	Jr2	229	Jun	600	37	5704	320
Brooklawn's Heritage Annabell	Sr2	250	Jun	500	31	5181	273
Brooklawn's Heritage Godey	Jr2	186	Jun	655	36	4879	252
Brooklawn's Heritage Honor	Jr3	133	Jun	673	30	3319	154
Brooklawn's Heritage Rose Lane	Jr2	145	Jun	625	28	3328	158
Brooklawn's Heritage Rosette	Jr2	155	Jun	589	30	3644	201
Brooklawn's Heritage Ruby	Jr2	171	Jun	711	43	4754	259
*Brooklawn's King's Anna	5	227	Jun	876	46	9483	438
Brooklawn's Lady Tycoon	Jr2	233	Jun	414	19	4811	222
*Brooklawn's Lily 2d	6	243	Jun	742	54	8284	472
Brooklawn's Parson's Dina	Jr2	151	Jun	586	28	3654	182
Brooklawn's Parson's Honeymoon	Jr2	136	Jun	699	37	3905	201
Brooklawn's Parson's Marie	Jr2	285	Jun	434	28	4961	289
Brooklawn's Parson's Maryann	Jr2	180	Jun	499	28	3523	193
Brooklawn's Parson's Millie	Jr2	365	May	15		7425	431
*¶Brooklawn's Rosary	6	126	Jun	1113	56	6949	340
*Brooklawn's Rosette	5	234	Jun	511	26	7179	350
Brooklawn's Select Ida	Sr2	178	Jun	540	27	3819	191
+Brooklawn's Select Lancia	#Jr2	290	Feb	156	10	6684	296
Brooklawn's Select Lib	Jr2	192	Jun	597	31	4584	239
Brooklawn's Select Marigold	Jr2	175	Jun	884	40	5203	270
*¶Brooklawn's Steadfast May	5	119	Jun	1196	54	5034	224
Brooklawn's Trump Linda	Jr2	365	Jun	251	16	4865	246
Brooklawn's Trump Lindy	Jr2	365	May	379	20	6023	297
Brooklawn's Tycoon Bess	Jr2	126	Jun	727	31	3175	144
Brooklawn's Tycoon Bountiful	Jr2	166	Jun	790	38	4623	195
Brooklawn's Tycoon Helena	Jr2	222	Jun	588	29	5204	250
Brooklawn's Victoria	Sr2	180	Jun	497	26	3688	203
*¶Heritage Rosie 4th	5	305	Jun	497	26	9445	464
Northerner's Ann	Jr2	24	Jun	845	34		
s. Northerner's Select	d. Maple Lane Designer's Ann						
*Northerner's Lindy	5	334	Jun	774	40	12475	585
Northerner's Select Barb	Jr2	145	Jun	604	31	3330	168
Northerner's Select Barbara	Jr2	23	Jun	566	28		
s. Northerner's Select	d. Bert's Barb						
Northerner's Select Floss	Jr2	175	Jun	511	28	3890	202
Northerner's Select Glorie	Jr2	16	Jun	530	24		
s. Northerner's Select	d. Brooklawn's Glorie						
Northerner's Select Gracie	Jr2	14	Jun	338	18		
s. Northerner's Select	d. Trumpster's Graceland Princess						
Northerner's Select Josie	Jr2	110	Jun	585	35	3439	133
Northerner's Select Mary	Jr2	118	Jun	867	31	2818	139
Northerner's Select May Girl	Sr2	365	Jun	289	16	7527	398
Northerner's Select Merrie	Jr2	132	Jun	684	39	2825	149

Northerner's Select Nancy	Jr2	119	Jun	766	35	3418	166
Northerner's Select Nellie	Jr2	126	Jun	816	39	3643	168
Northerner's Select Phillis	Jr2	168	Jun	493	27	3500	174
Northerner's Select Rosette	Jr2	156	Jun	697	35	3857	186
Trumpeter's Annalea	Sr2	234	Jun	525	27	5358	277
Trumpeter's Dew Drop	Sr2	154	Jun	755	40	4284	233
Trumpeter's Emilee 3d	Sr2	110	Jun	818	42	3183	163
Trumpeter's First Valentine	Jr2	143	May	553	27	2966	147
*Trumpeter's Gaysy Lass	Sr3	222	Jun	347	22	5895	324
*Trumpeter's Indecinc	5	365	May	792	48	14405	749
Trumpeter's Kitty	Sr2	298	Jun	578	31	8327	387
Trumpeter's Lindy	Jr2	159	Jun	620	29	3830	185
Trumpeter's Nancy Girl	Sr2	26	Jun	675	37		
s. Flying Horse King's Trumpeter	d. Fox Dean's Nancy						
Trumpeter's Narcissus	Jr2	7	Jun	195	9		
s. Flying Horse King's Trumpeter	d. Northerner's Narcissus 2d						
Trumpeter's Orchid Lass	Sr2	83	May	640	36	2290	101
Trumpeter's Susan	Jr2	186	Jun	547	26	4118	206
Trump's Rosie	Jr2	143	Jun	722	36	3665	183

ALFORD, J. JOSEPH, LAZY RIVER FARMS, QUEENSTOWN, MD.

**Caumsett Eastern Joyful	Sr4	91	Jun	1660	67	5163	221
s. Caumsett High Strung	d. Caumsett Royal Mirth						

ALFORD, O. P., III, LAZY RIVER FARMS, QUEENSTOWN, MD.

+First Management's Sunshine	Jr3	305	Mar	18	1	9276	443
*Green Acres Yaric's Rose	6	365	Mar	81	4	15798	745
¶High Mowing Diamond Flora	Sr2	99	Jun	1175	53	3921	167
s. Foremost Diamond Jim	d. Foremost Thaura						
*+Lazy River Betty Anne	Sr3	105	Jun	784	41	3939	193
+Lazy River Bettybell	Sr2	91	Jun	1209	53	3667	174
+Lazy River Brook	Sr2	177	Jun	947	33	5672	213
s. Franchester Levity Ace	d. Wyebrook Matchless Rose						
Lazy River Ella	Jr2	165	Jun	892	37	5067	217
s. Franchester Levity Ace	d. Coronation Zoella						
+Lazy River Evaline	Sr2	305	Mar	298	14	9905	443
Lazy River Marchon	Sr2	296	Jun	853	37	8847	392
+Lazy River Margo	Sr2	292	Jun	953	40	9505	417
+Lazy River Pat	Sr2	305	Jun	738	33	8922	409
+Lazy River Red Rose	Jr2	170	Jun	988	43	5653	239
s. Franchester Levity Ace	d. Lazy River Yarics						
+Sterlingold Mandelay	Sr3	305	Jan	6		7684	417

§ANDERSON, EMIL, KNOLLHURST FARM, STURGEON LAKE, MINN. ARHT

+Knollhurst Ilaria	Jr2	244	Jul	795	43	5980	317
+Knollhurst Irene	Jr2	278	Jul	722	42	6091	342
+Knollhurst Irma	Jr2	270	Jul	698	47	5941	389
+Knollhurst Isess	Jr2	290	Jul	831	47	7880	433

ARIZONA, UNIVERSITY OF, TUCSON, ARIZ.

**U. of A. Lubas Ellen	9	167	Jun	1101	50	7702	356

§ARNOLD, STANLEY, MR. & MRS. & SHEFFER, WILBUR, MR. & MRS., PENNVILLE, IND. ARHT

+Colonel's Hattie of Homestead	Jr2	225	Jun	538	34	4855	209
+Colonel's Helen of Homestead	Jr2	243	Jun	298	16	4886	226
Eagle Crest Promice	Sr2	290	Jun	557	32	7557	389
*+Eagle Valley J. Dora	Sr3	146	Jun	1127	52	5869	294
+Kramer Farms Ida	Jr2	230	Jun	883	40	7989	358
+La Crest Lena 3d	5	174	Jun	985	38	6810	314
+Parmerlee Place Gay Ann	Jr2	305	Mar	193	10	6629	297
*+Plain View's Mary Lou	Jr3	103	Jun	1193	53	4492	202
+Signet's A. Hilda of Homestead	Jr3	85	Jun	940	45	3010	141
+Signet's E. Gloria of Homestead	Jr3	217	Jun	423	20	6163	285
*+Signet's K. Eliza of Homestead	5	301	Jun	804	37	7204	348
*+Signet's K. Golda of Homestead	Jr3	71	Jun	1147	59	2795	142
*+Sunnydale Don's Carol Dream	Jr4	187	May	965	56	6915	360
*+Valor's D. Betsy of Homestead	9	120	Jun	1495	59	6389	276
*+Valor's G. Kathleen	10	101	Jun	1106	52	3829	172

§BELL, SAMUEL H., "ROCKWOOD," DUBLIN, VA. ARHT

+Grapelawn Bright Ruby	Jr2	252	Jun	573	27	5394	261
+Ringsdale Ben's Wistaria	Sr2	183	Jun	308	7	3866	150
+Rockwood Cicero's Kat	Jr2	245	Jun	586	31	4998	233
+Rockwood Comet's Betsie	Sr2	284	May	514	18	6469	319
+Rockwood Comet's Gypsie Girl	Sr2	101	Jun	828	35	3054	142
+Rockwood Comet's Minnie	Jr2	182	Jun	716	33	4736	201
+Rockwood Comet's Mistress	Sr2	283	Jun	709	37	8016	408
+Rockwood Comet's Pettite	Sr2	291	Jun	683	31	7617	349
+Rockwood Dream Girl	Jr3	231	May	464	33	5635	330
+Rockwood Foremost Blossom	Jr2	266	Jun	733	36	7129	367
+Rockwood Foremost Sunkist	Jr2	194	Jun	682	32	4883	219
+Rockwood Georgiana	Jr2	219	Jun	551	26	4870	238
+Rockwood Louisianne	#Jr2	263	May	129	6	4453	216
+Rockwood Oazlice	Jr4	147	Jun	760	33	4362	224
+Rockwood Patrick's Dawn	Jr2	288	May	586	32	6116	344
+Rockwood Pat's Matilda	Jr2	298	Jun	533	35	6035	292
+Rockwood Prima Donna	Sr2	305	Jun	241	12	4868	244
+Rockwood R. E. F. Fsep Eye	Sr2	120	Jun	832	39	3586	155
+Rockwood R. E. F. Spring	Jr2	305	Jun	320	15	7298	342
+V. P. I. Royal Flora Lora	Jr2	241	Jun	627	26	6215	273

BELT, O. C., GRACELAND GUERNSEY FARMS, PICKERINGTON, OHIO.

*Graceland Bomber's Betty Lou	6	338	Jun	1003	47	13352	608
Graceland Bomber's Mab	Jr4	170	Jul	998	45	6255	295
Graceland Bomber's Pride	Jr3	350	Jul	863	47	11216	564
Graceland C. B. Maradea	Jr3	174	Jul	960	45	6780	300
*Graceland Concentrate's Cottie	5	224	Jul	1445	74	11570	568
*Graceland Concentrate's Ginger	7	152	Jul	1456	64	7814	376
*Graceland Concentrate's Ginnie	Sr4	119	Jul	1436	61	6005	278
Graceland Concentrate's Lussett	Jr4	289	Jul	1050	45	11338	544
*Graceland Eclipse's Hope	5	86	Jul	1711	70	5027	214
*Graceland Eclipse's Jeanie	Sr4	200	Jul	1262	57	9470	431
Graceland Heritor's Adella	Jr2	264	Jul	956	46	9754	492
Graceland Heritor's Adelle	Sr2	250	Jul	876	40	8584	395
Graceland Heritor's B. Mayette	Sr2	206	Jul	887	38	7285	340
Graceland Heritor's Flora	Sr2	218	Jul	862	44	6836	324
Graceland Hoosier's Ruth Anna	Jr2	182	Jul	870	38	6012	264
Graceland Liberal's B. Jean Ann	Jr2	365	Jun	548	35	9789	549
*Graceland R. B. Priscilla	6	59	Jun	1385	60	2654	114
Graceland Steadfast's B. Cottie	Sr2	314	Jul	756	43	8960	513
Graceland Steadfast's C. Flora	Sr2	245	Jul	926	40	8037	356
Graceland Steadfast's C. Ginger	Sr2	199	Jul	997	46	7155	375
Graceland Steadfast's Gem	Jr2	267	Jul	850	41	8391	406
Graceland Steadfast's Gloria	Jr2	316	Jul	777	40	8862	482
Welcome In Heritor Mary	Jr3	202	Jul	1162	49	8362	363

BLAKEFORD FARMS, INCORPORATED, QUEENSTOWN, MD. ARHT

*Blakeford Coreen	Jr3	226	Jun	882	53	8619	499
*Blakeford Deborah	5	94	Jun	1364	70	4766	245
Blakeford Delia May	Sr2	41	Jun	891	39	1133	49
s. Blakeford Formidable	d. Blakeford Deanie						
*Blakeford Delores	7	86	Jun	1466	59	4406	194
s. Blakeford Resolute	d. Blakeford Delphinium						
Blakeford Delphinia	Jr2	326	Jun	623	46	10633	546
Blakeford Ellen	Jr2	292	Jun	733	43	8480	454
*Blakeford Fortuna	Jr3	123	Jun	1301	50	5524	257
¶Blakeford Fourtina	Jr2	150	Jun	953	43	5060	239
*Blakeford Freesia	Jr4	234	Jun	681	39	6992	391
Blakeford Lavender	Jr2	29	Jun	1066	38		
s. Blakeford Transformer	d. Blakeford Lavinia						
Blakeford Laverne	Jr2	365	May	402	25	10141	546
*Blakeford Lovelora	Sr2	196	Jun	775	43	5873	307
Blakeford Lustre	Jr2	147	Jun	621	38	4637	218
s. Blakeford Formidable	d. Blakeford Lydia						
*Blakeford Lydia	7	64	Jun	1547	59	3369	146
s. Blakeford Tranquil's King	d. Blakeford Lida						
Blakeford Mosetta	Jr2	219	Jun	715	38	6074	344
Blakeford Mosette	Sr2	365	Jun	64	3	10861	646
Blakeford Patrinka	Jr2	135	Jun	935	43	4873	213
¶Blakeford Thelma	Jr2	184	Jun	1006	42	7127	325
Blakeford Tranquility 2d	Jr2	107	Jun	793	40	3967	144
*Blakeford Treasure	5	365	May	624	35	10588	601

§BRANDTJEN, HENRY A., BRANDTJEN FARMS, FARMINGTON, MINN. ARHT

*+Brandtjen's A. Peggy	Jr3	270	Jun	239	10	5122	266
*+Brandtjen's A. Penny	Jr3	225	Jun	633	35	5780	305
Brandtjen's A. Phyllis	Sr2	365	Jun	91	7	5841	345
+Brandtjen's A. Quality	Jr3	290	Jun	583	33	6700	329
+Brandtjen's A. Queen Etta	Sr2	68	Jun	786	40	1867	89
s. Horse Shoe Conrad's Asterbilt	d. Brandtjen's Henrietta						
+Brandtjen's A. Queen Nada	Jr2	264	Jun	499	31	5357	288
+Brandtjen's A. Queesie	Sr2	51	Jun	918	39	1464	61
s. Horse Shoe Conrad's Asterbilt	d. Gardenville Donna Celia						
Brandtjen's A. Quill	Jr2	306	Jun	312	19	5364	276
+Brandtjen's A. Regina	Jr2	56	Jun	776	36	1424	63
s. Horse Shoe Conrad's Asterbilt	d. Brandtjen's Hortensia						
*+Brandtjen's Odelia	Jr4	305	May	204	11	6249	325
+Brandtjen's O. Queenie	Jr2	265	Jun	350	20	5548	280
+Brandtjen's O. Queen Impy	Jr2	116	Jun	588	28	3399	107
*+Brandtjen's Ottilie	Sr4	112	Jun	742	42	3343	161
*+Brandtjen's Paula	Sr3	171	Jun	514	24	4243	213
*+Gardenville Supreme's Miranda	Jr4	305	Jun	27	1	5885	298

BRIGHTON FARMS, LINWOOD, N. J. ARHT

*Brighton Farm's Blossom	#6	355	Jan	407	23	12410	618
Brighton Farms Cowaniae	Jr2	335	Jun	561	29	8640	427
Brighton Farms Dinah	Sr2	252	Jun	784	38	7832	377
¶Brighton Farms Eudora	Jr2	170	Jun	1074	45	6700	259
+Brighton Farms Freya	Jr2	273	Jun	318	13	5819	269
Brighton Farms Kataclin	Jr2	284	Jun	524	25	6572	309
+Brighton Farms Lawrie	Jr2	126	Jun	937	42	4286	220
¶Brighton Farms Leesta	Jr2	170	Jun	1032	44	6960	297
+Brighton Farms Maxima	Jr2	30	Jun	794	36		
s. Brighton Farm's Baron	d. Willow Ridge Mozelle						
Brighton Farm's Minnewater	Sr4	304	Jun	543	26	7574	373
Brighton Farms Nodina	Jr2	263	Jun	733	38	8089	431
Brighton Farms Palatine	Jr2	292	May	642	32	7400	359
Brighton Farms Rhoda	Jr2	365	Jun	241	15	9990	488
+Brighton Farm's Roberta	Sr4	187	Jun	810	37	5916	291
Brighton Farms Thebes	Jr2	357	Jun	390	20	8183	394
+Brighton Farms Trimabilis	Jr2	74	Jun	1069	50	2883	141
s. Brighton Farm's Baron	d. Brighton Farm's Triane						
Brighton Farms Venus	Sr2	346	Jun	607	35	10189	573
*Magnate's Favorite	8	365	May	344	16	16296	726

§BRINSER, AYERS, LINWALD FARM, PETERSHAM, MASS. ARHT

*+Linwald Butterfat Avon	6	47	May	1035	57	1616	90
s. Mulhocaway Butterfat Viking	d. Horse Shoe Jessica						
+Linwald Butterfat Halle	Jr3	69	Jun	695	32	1559	70
s. Mulhocaway Butterfat Huron	d. Linwald Butterfat Nile						
+Linwald Butterfat Hirose	Jr3	238	Jun	932	37	6795	317
+Linwald Butterfat Holiday	Sr2	228	Jun	876	41	6804	319
+Linwald Butterfat Holly	Jr2	237	Jun	359	14	3804	168
+Linwald Butterfat Housatonic	Sr2	305	Jun	116	5	6381	285
+Linwald Butterfat Mississippi	Jr2	273	Jun	471	21	4599	212
*+Linwald Butterfat Nile	8	52	Jun	1307	52	2150	85
s. Mulhocaway Butterfat Viking	d. Linwald Niagra						
*+Linwald Butterfat Vistula	8	141	May	1068	43	5443	262
*+Linwald Noble Nashua	7	70	Jun	1142	51	2388	122
s. Linwald Noble Concord	d. Linwald Navajo						

§BRINSER, AYERS & JOAN WALDO, LINWALD FARM, PETERSHAM, MASS. ARHT

*+Forge Hill Levity	9	77	Jun	1066	44	2796	138
s. Stony Ford Levity King	d. Avis Acres Althea						
*+Linwald Butterfat Dniester	8	85	Jun	1259	56	3627	174
+Linwald Butterfat Harlem	Sr2	134	Jun	896	45	3546	189
+Linwald Butterfat Holston	Jr2	132	Jun	725	30	3103	130
*+Linwald Butterfat Hudson	Sr4	128	Jun	1069	49	4458	203
*+Linwald Butterfat Monongahela	5	304	Jun	651	38	8373	492

§BROWN, FRANK D., JR., MOUNT ARARAT FARMS, PORT DEPOSIT, MD. ARHT

*+Benton's Excellent Nan	5	273	Jun	494	29	8577	455
*+Ben Tulloch Levity Maid	Jr4	154	Jun	902	41	6071	302
+Champion's Ronda of Monterey	Sr2	273	Jun	329	16	5357	258
*+Dusty's Dot of Montzrey	Sr4	250	Jun	805	42	10344	533
*+Fancier's Della of Mt. Ararat	7	305	May	355	19	8694	413
*Fancier's Dolly of Mt. Ararat	7	365	Jun	617	30	12183	626
*+Fancier's Eloise of Mt. Ararat	6	364	Jun	473	27	9168	491
*+Foremost Raina	11	75	Jun	855	35	2382	103
*+Frewvale Alert's Camelia	6	320	Jun	1025	57	9757	503
*+Gerar Belle Foxy	9	305	May	287	12	11405	542
*+Gerar Belle Foxy	9	22	Jun	785	29		
s. Gerar Beau	d. Gerar Foxy						
*+Gerar Royal Foxy	Sr3	265	Jun	603	26	8678	392
*+Hercules' Dahlia of Mt. Ararat	7	139	Jun	1260	56	7323	328
*+King's Adella of Mt. Ararat	10	122	Jun	1500	50	6409	247
*+King's Adrianna	10	230	Jun	889	44	10416	443
*+King's Baroness of Mt. Ararat	9	305	May	493	25	10223	470
*+Leeside Southern Favor	Sr4	309	Jun	1193	56	9480	485
*+Meadow-Gold Duke's Pauline	14	133	Jun	1017	46	4789	235
*+Monterey Legacy	Sr3	274	May	529	34	7750	356
*+Mt. Ararat Dauntless Galatea	Sr4	305	Jun	315	11	11508	461
*+Mt. Ararat Dauntless Gilda	Sr4	210	Jun	888	41	8904	414
*+Mt. Ararat Fancier Gazelle	Sr4	139	Jun	1258	61	6806	298
*+Mt. Ararat Felicity	Sr4	305	May	30	1	5890	343
*+Mt. Ararat Fortune Gem	Jr4	122	Jun	1203	57	5630	294
*+Mt. Ararat Grecian Imp	Jr2	157	Jun	766	32	4560	207
+Mt. Ararat Grecian Inkling	Jr2	138	Jun	769	35	4120	218
+Mt. Ararat Grecian Ivory	Jr2	171	Jun	635	30	4050	200
+Mt. Ararat Grecian Joy	Jr2	86	Jun	751	34	2310	96
*+Mt. Ararat Honeysuckle	Jr3	242	May	418	25	6054	327
*+Mt. Ararat Noble Fan	#Sr4	273	Jun	69	3	7023	317

*+Mt. Ararat Noble Flower	5	25	Jun	1042	54		
s. Cesor Muriel's Elbon	d. Marlboro Patsy						
*+Mt. Ararat Noble Gay Nettie	Sr4	190	Jun	840	36	6814	297
*+Mt. Ararat Noble Grenadilla	Jr4	178	Jun	628	30	6204	309
*+Mt. Ararat Noble Guelder Rose	Sr3	305	May	99	5	11409	563
*+Mt. Ararat Noble Gypsy Queen	Jr4	69	May	1254	53	3787	118
*+Mt. Ararat Noble Hilda	Jr3	386	May	584	29	7971	412
*Mt. Ararat Noble Hopeful	Jr3	351	Jun	399	19	8694	426
+Mt. Ararat Queen Icasia	Jr2	174	Jun	808	39	5183	239
+Mt. Ararat Queen Ilya	Jr2	61	Jun	949	41	1985	92
s. Hominy Hill Coronation King	d. Mt. Ararat Noble Grenadilla						
+Mt. Ararat Queen Ingrid	Jr2	305	May	343	19	7508	401
+Mt. Ararat Queen Ino	Jr2	149	Jun	811	41	4344	200
*+Mt. Ararat Irene	Jr3	19	Jun	719	35		
s. Hominy Hill Coronation King	d. Mt. Ararat Noble Flower						
+Mt. Ararat Queen Isara	Jr2	305	May	777	45	7987	436
Mt. Ararat Queen Isolde	Jr2	305	Apr	500	25	9265	435
+Mt. Ararat Queen Jacqueline	Jr2	20	Jun	672	34		
s. Hominy Hill Coronation King	d. Mt. Ararat Royal Flame						
+Mt. Ararat Queen Jenny	Jr2	30	Jun	968	43		
s. Hominy Hill Coronation King	d. Mt. Ararat Noble Handmaiden						
+Mt. Ararat Queen Jess	Jr2	30	Jun	903	38		
s. Hominy Hill Coronation King	d. Mt. Ararat Royal Hellene						
*Mt. Ararat Royal Fantasy	5	347	Jun	458	24	10882	523
*+Mt. Ararat Royal Favorite	5	149	Jun	1176	53	6868	326
*Mt. Ararat Royal Figurine	5	312	Jun	514	31	9030	378
*+Mt. Ararat Royal Flicka	5	170	Jun	1498	68	9966	538
*+Mt. Ararat Royal Gesture	Jr4	20	Jun	974	47		
s. Mt. Ararat Royal Valor	d. King's Baroness of Mt. Ararat						
*+Mt. Ararat Royal Gloralind	Sr4	266	Jun	318	12	8136	394
*+Mt. Ararat Royal Goldfinch	Sr4	232	Jun	1086	44	10947	490
*+Mt. Ararat Royal Hawthorne	Jr3	98	May	1108	54	3863	170
*Mt. Ararat Royal Hellene	♦Jr3	364	Apr	415	21	8121	394
*+Mt. Ararat Royal Hermine	Jr3	155	Jun	921	43	5745	267
*+Mt. Ararat Royal Highborn	Jr3	151	Jun	834	35	5688	270
*+Mt. Ararat Royal Hitty	Jr3	113	Jun	1165	46	4867	217
+Mt. Ararat Royal Icon	Jr2	102	May	1043	58	3441	173
+Mt. Ararat Royal Ida	Jr3	66	Jun	1185	48	2692	116
s. Mt. Ararat Royal Valor	d. Rex's Dearie of Mt. Ararat						
+Mt. Ararat Royal Infanta	Sr2	107	Jun	845	41	3350	161
+Mt. Ararat Royal Ingot	Jr2	61	Jun	1060	37	2155	85
s. Mt. Ararat Royal Valor	d. Valiant's Charm of Mt. Ararat						
+Mt. Ararat Royal Innocence	Jr2	203	May	721	34	5457	256
*+Mt. Ararat Royal Iris	Jr3	69	Jun	1352	53	3230	119
s. Mt. Ararat Royal Valor	d. Rex's Cowslip of Mt. Ararat						
+Mt. Ararat Royal Ivalind	Jr2	305	May	40	1	7835	358
*+Noble's Fond Lady	5	125	Jun	1129	49	5461	267
+Peerless Holly of Monterey	Jr2	233	Jun	525	28	5101	277
*+Rex's Beauty of Fair Field	6	267	Jun	965	42	10947	558
*+Rex's Cola of Mt. Ararat	7	250	Jun	1117	40	10952	463
*Rex's Cowslip of Mt. Ararat	7	365	May	45	3	9695	499
*+Valiant's Charm of Mt. Ararat	9	156	Jun	1027	47	6909	312
*+Wonderboy's Rosalind of Bolton	11	36	Jun	1442	67	1701	78
s. Leda's Wonderboy of Bolton	d. Rex's Rosilie of Bolton						

BRUNING, ALBERT & SONS, SHELBYVILLE, IND. ARHT

¶Fuller Farms Miss Eminence	Jr2	126	Jun	1131	47	4718	203
+Rolling Acres Lettie	Jr2	146	Jun	905	44	4302	192

BUSH, ALVIN R., WYNO FARMS, MUNCY, PA.

*Caumsett Indian Lola	Jr3	173	Jun	1074	53	7088	339
*Coldspring's Beauty's Rosetta	6	311	Jun	1352	60	10155	486
Douglaston Baroness Marjory	6	59	Jun	1821	83	3595	154
s. Douglaston Crown Prince	d. Douglaston Lady Marjory						
*Two Brooks King's Dream	Sr3	202	Jun	1040	54	9702	479
Two Brooks Peeress	Sr2	302	Jun	1123	59	11867	601
Wyno Beau's Dora	Sr2	303	Jun	836	53	9953	545
Wyno Beau's Lois	Sr2	234	Jun	1076	61	9440	504
Wyno Beau's Nan	Jr2	365	May	710	39	11552	573
Wyno Beau's Onyx	Jr2	243	Jun	1095	50	9550	443
Wyno Beau's Phoebe	Jr3	343	Jun	800	48	10162	539
Wyno Beau's Rheta	Jr2	312	Jun	828	48	9588	498
¶Wyno Beau's Rosemary	Jr2	33	Jun	1027	38		
s. Coldspring's Hardwick's Beau	d. Hominy Hill Rose						
Wyno Cyd's Hope	Jr2	235	Jun	1080	45	8449	344
Wyno Saint's Bell	Jr2	135	Jun	1072	58	5258	250
¶Wyno's Merry Maid	Sr2	37	Jun	1334	50	1607	61
s. Hominy Hill Regent	d. Hominy Hill Merry						

CAIRR, H. C., GUERNSDEL FARM, UNIVERSITY, N. C. ARHT

*Alice's Lady Max	12	365	May	84	4	15140	711
**Dinsmore Majestic Viola	10	125	May	1498	68	6781	307
*Driftwood's Queen Laura	6	365	May	566	33	13149	674
*Guernsdel Major's Pat	6	63	Jun	1210	54	2650	134
s. Croasdaile's Maxim's Major	d. Appin's Patsey						
**Guernsdel Major's Vera	5	199	Jun	928	40	7689	387
Guernsdel Maxim Bellona	Jr2	54	Jun	694	42	1606	74
s. Bourndeale Maxim's Duke	d. Rupert's Blanche						
¶Guernsdel Noble Ann	Jr2	290	May	456	27	5856	314
¶Guernsdel Noble Della	Jr2	180	Jun	559	26	4599	226
¶Guernsdel Noble Flora	Jr2	125	Jun	1003	48	4805	315
*Guernsdel Noble Jeannie	Sr3	365	Apr	9		9353	498
*Guernsdel Noble Kathy	Jr3	48	Jun	1144	53	1867	86
s. Quail Roost NoMax Raider	d. Rupert's Kathrine						
¶Guernsdel Noble Lucy	Sr3	282	Jun	441	27	7718	404
¶Guernsdel Noble Madeline	Sr2	186	Jun	603	30	4706	236
Guernsdel Noble Patricia	Jr2	365	May	134	7	10432	536
Guernsdel Noble Priscilla	Jr2	354	Jun	486	30	9318	475
*¶Guernsdel Noble Veronica	Sr3	150	May	1203	64	7164	346
*¶Guernsdel Princess Ada	Sr3	132	Jun	1104	49	5887	379
*¶Guernsdel Princess Ava	Sr3	281	Jun	489	24	9493	521
¶Guernsdel Princess Barbara	Jr2	304	Jun	589	31	6716	350
¶Guernsdel Princess Cassie	Sr2	140	Jun	768	35	4413	196
Guernsdel Princess Marcia	Jr2	328	Jun	480	24	7054	346
¶Guernsdel Princess Prudence	Jr2	201	Jun	668	39	5617	305
*¶Guernsdel's Lady Mae	Sr4	155	Jun	856	40	5306	242
*Rupert's Blanche	Jr4	365	May	361	23	10630	569
*Rupert's Janie Belle	5	167	Jun	969	51	6975	314
Rupert's Nina	♦Sr4	342	Dec	281	14	9952	455
*Williamsdaile's Rupert's Faith	7	365	Jun	489	24	16445	763

CAUGHMAN BROTHERS, GOLDEN GLOW FARM, LEXINGTON, S. C. ARHT

¶Golden Glow Faithful Ann	Sr2	305	Apr	636	35	7222	359
¶Golden Glow Major's Harriet	Jr2	305	Dec	495	27	8830	423
¶Golden Glow Nancy	Jr2	293	Jun	776	39	8610	409
+Golden Glow Noble Celeste	Jr2	182	Jun	723	37	5102	235
+Golden Glow Noble Honora	Jr2	270	Jun	645	36	6428	333
¶Golden Glow Noble Marie	Jr2	304	Jun	624	35	7153	371
¶Golden Glow Noble Mistress	Sr2	290	Jun	594	32	8303	410

CAUMSETT FARM, HUNTINGTON, N. Y.

*Caumsett Adele	8	152	Jul	1462	55	7617	320
Caumsett Clover	Sr3	365	Jun	878	50	14706	758
*Caumsett Eastern Gloria	7	278	Jul	1214	57	12604	575
Caumsett Eastern Lois	Jr2	365	Jun	997	41	13550	534
Caumsett Harbor Jen	Jr2	221	Jul	1020	47	7391	336
Caumsett Harbor Lillian	Jr2	47	Jul	1211	45	1673	61
s. Caumsett Pathfinder	d. Caumsett Lela						
*Caumsett Harbor Ruby	5	248	Jul	1435	57	13966	675
Caumsett Harbor Susan	Jr2	222	Jul	1062	45	7844	320
Caumsett Indian Claudia	Sr2	261	Jul	1182	63	9818	541
Caumsett Indian Colleen	Jr2	66	Jul	1273	61	2969	126
s. McDonald Farms Predictor	d. Caumsett Royal Claire						
*Caumsett Indian Jewel	Jr3	344	Jul	800	42	9026	450
*Caumsett Ocean Juno	8	73	Jul	2311	97	5238	224
s. Caumsett Dynamo	d. Caumsett Island Psyche						
*Caumsett Ocean Leda	10	60	Jul	1627	66	3107	137
s. Caumsett Dynamo	d. Caumsett Lela						
Caumsett Regal Brilliant	Jr2	81	Jul	1297	48	3350	116
s. Caumsett Dominator	d. Caumsett Ocean Glitter						
Caumsett Regal Gleam	Jr3	106	Jul	1068	55	3769	199
Caumsett Regal Gloss	Jr2	177	Jul	1291	55	7044	292
**Glenburnie Majesty's Actress	Jr4	305	Jun	326	17	12125	578

CHAMPLIN, WILLIAM H., HAVEN HILL FARMS, ROCHESTER, N. H. ARHT

**Birchfield Rosekindred	Sr4	248	Jul	956	47	8034	408
*Carona of Pleasant Hill	5	226	Jul	1080	53	8635	389
*Caumsett Indian Bella	Sr4	187	Jul	1095	55	7877	412
*Conrad's Sailor Maid	8	352	Jul	902	45	11396	552
Haven Hill Coronet	Jr2	92	Jul	1201	50	3674	155
*Haven Hill D Dazzle	Jr4	251	Jul	1152	60	10468	478
Haven Hill D Heiress	Sr4	365	Jun	635	35	12169	706
Haven Hill D Linda	Jr2	67	Jul	1103	54	2382	117
s. Flying Horse Drummer	d. Edgewood's Nolinda						
*Haven Hill Melba's S. Hester	Jr3	139	Jul	1728	60	6968	304
Haven Hill Melba's S. Lesire	Sr2	73	Jul	1103	55	2834	136
Haven Hill Melba's S. Sadie	Sr2	57	Jul	1406	57	2571	104
s. Fairlawn Dairymaid's Steadfast	d. Haven Hill D Lady						
*Haven Hill Melba's Surprise	Jr3	365	Jun	737	38	11641	563

CHAPIN, ARTHUR J., VANITY FARM, BRANDON, WIS. ARHT

*+Joyful of Vanity	Sr4	243	Jun	579	37	6904	319
L. F. Destination	♦Jr2	364	Apr	95	5	8065	438
+Patsy of Vanity	Jr2	151	Jun	944	39	4692	191
Peg of Vanity	Sr2	365	May	152	8	9739	385
Prince's Pet of Vanity	Jr2	365	Jun	96	5	8914	442
*+Reliable's Patricia	5	257	Jun	930	45	8740	410
+Sunset's Sally of Vanity	Jr2	122	Jun	703	36	2731	106

CHESNUT, WEBB & SONS, BEECHWOOD FARM, GAYLESVILLE, ALA. ARHT

Beechwood Benjamin's Cathera	Jr2	365	May	139	6	9450	416
Beechwood Prophet's Bobolink	Jr2	365	Jun	181	9	8514	422
Beechwood Prophet's Daffodil	Sr2	365	May	437	25	9146	483
Beechwood Prophet's Flame	Jr2	365	Jun	145	7	7582	404
Beechwood Prophet's Hazel	Sr2	283	Jun	693	34	7448	392
*Riegeldale King's Shirley	8	185	Jun	1036	50	7792	339

§CHRISTAL, HENRY I., HANOVER HILL FARM, YORKTOWN HEIGHTS, N. Y. ARHT

+Hanover Hill Clovia	Sr2	88	Jul	1131	44	3321	124
+Hanover Hill Gay Girl	Jr2	257	Jul	856	40	8141	350
*+Hanover Hill J. Belle	Sr3	255	Jul	514	27	6278	318
+Hanover Hill J. Betty	Jr2	75	Jul	714	33	1933	88
s. McDonald Farms Jason	d. Quinton Stock Farm Betsy						
*+Hanover Hill J. Sunrise	Sr3	304	Jul	889	43	8908	438
+Hanover Hill Julea	Jr2	52	Jul	931	47	2681	116
s. Hanover Hill C Jupiter	d. Madrey Farm Princess Leader						
+Hanover Hill Jupiter's Proson	♦Jr2	264	Jul	313	15	6295	299
+Hanover Hill J. Valencia	Jr3	88	Jun	1082	61	3269	161
+Hanover Hill Philotierie	Jr2	213	Jul	770	40	5746	262
*+Hanover Hill Proson	Jr4	297	Jul	731	48	9615	510
*+Hanover Hill Red Clover	Jr3	244	Jul	768	37	7654	322
+Hanover Hill Sun Glow	Jr2	87	Jul	806	37	3401	104
s. Hanover Hill C Jupiter	d. Brookdell Sunna						
*+Hanover Hill White Clover	Sr3	131	Jul	990	42	4255	189
+Midview Royal's Violetta	Sr2	92	Jul	851	42	3834	145

§CLEVER, GEORGE H., CLEVERLANDS, TRACY, CALIF. ARHT

*+Bonneville Burmese	7	212	Jun	827	38	7956	380
*+Cleverlands Ambler's Cream Pie	Jr4	133	Jun	1163	54	6046	296
+Cleverlands Ambler's Etelka	Sr2	305	Jun	47	2	7834	426
*+Cleverlands Expection Rose	8	59	Jun	1313	52	2527	110
s. Happyholme Expectation	d. Happyholme Pharaoh's Rosalyn						
+Cleverlands Mistress Zoe B	Jr2	71	Jun	1161	47	2790	116
s. Western Glow Royalmost	d. Cleverlands Royal Zoe						
+Cleverlands Royal Ethel	Jr4	291	Jun	576	31	9020	452
*+Cleverlands Royal Zoe	5	43	Jun	1549	68	2165	91
s. Farett's Farm Ethel's Royal	d. Happyholme Pharaoh's Zoe						
+Cleverlands Sugar Emerald	5	105	Jun	1078	53	4334	230
s. Cleverlands Sugar Prince	d. Cleverlands Golden Jade Queen						
*+Ellwood Jame Honey	6	167	Jun	595	27	5120	284

§CLEVER, JAMES A., CLEVERLANDS, TRACY, CALIF. ARHT

*+Cleverlands Mistress Rene	Jr3	93	Jun	996	44	3816	167
s. Western Glow Royalmost	d. Elbow Creek Irene						

§CLEVER, JOHN R., CLEVERLANDS, TRACY, CALIF. ARHT

*+Ellwood Jack's Susan	Sr4	73	Jun	1454	71	3591	181
s. Rancho Nicasio Valor's Jack	d. Ellwood Holly's Susan						
*+White Bridge Doug's Doreen	Sr4	94	Jun	1107	53	3783	206
s. Happyholme Beth's Douglas	d. Happyholme Colonel's Delight						

COLEMAN, HAROLD, GOLDEN HAVEN FARM, KOKOMO, IND. ARHT

+Golden Haven Levity Honey	Sr3	305	Jun	122	9	6123	280
Golden Haven Levity Wistful	Jr2	359	Jun	562	27	7451	378

COOPER, E. G. & J. C., CENTURY ASH FARM, JOHNSTON, R. I. ARHT

Maple Lawn Starlight	Sr2	170	Jul	1001	46	6417	287

§CUSHNER, W. E., WECCO ACRES, §TILLWATER, MINN. ARHT

*+Royal's Mary of Village View	8	76	Jun	1362	54	3457	148
s. Royal of Golden Crest	d. Purity Marigold						
+Wecco Maxs Babalin	Jr2	168	Jun	483	26	3509	194
+Wecco Maxs Cream Lady	Jr2	126	Jun	792	37	3741	189
s. McDonald Farms King Max	d. Joka's Cream Lassie						
+Wecco Maxs Majestic	Jr3	151	Jun	938	49	5219	237
+Wecco Maxs May Belle	Jr2	131	Jun	1072	53	4830	218
s. McDonald Farms King Max	d. Wecco's May Belle						
*+Wecco's Carmel	Jr4	59	Jun	1237	58	3409	111
s. McDonald Farms King Max	d. Wecco's Carmel's Queen						
*+Wecco's Carmel's May	6	124	Jun	862	39	4153	194
s. Pagan Boy of Oakleigh	d. Carmel's May Belle						

*+Wecco's Maggie Jr4 151 Jun 799 44 5082 263
+Wecco's Max's Nina Jr2 256 Jun 691 37 6575 350
*+Wecco's May Belle 7 80 Jun 1428 63 4110 173
s. Pagan Boy of Oakleigh d. Carmel's May Belle
*+Wecco's Spot's May Belle Sr4 305 May 182 10 10962 534

§DAVIS, ROBERT S., IDACREST GUERNSEY FARM, KUNA, IDAHO. ARHT
+Fran Ell Beda Jr3 274 Jun 852 43 8328 439
+Goldendale B. Rita Jr3 225 Jun 826 41 7721 375
*+Goldendale Monarch's Bobette Sr4 160 Jun 1294 62 7901 376
+Goldendale Rosalie Sr2 135 May 1123 44 5084 195
*+Idacrest Columbine Jr4 170 Jun 1372 68 8773 428
+Idacrest Roland's Amelia Jr2 304 Jun 650 36 6182 393
+Idacrest Roland's Countess Jr2 262 Jun 927 46 8837 394
+Idacrest Veronica Jr4 162 Jun 1093 52 7841 364
+Idacrest Vick's Faithful Sr2 74 Jun 962 49 2402 109
s. Prestdale Regent's Vick d. Empress Pretty Face
+Idacrest Vick's Maxine Jr2 233 Jun 930 43 7318 346
*+Idacrest Viking's Anna Jr3 210 Jun 962 46 8154 385

§DAVIS, ROBERT S. & MYRTLE M., IDACREST GUERNSEY FARM, KUNA, IDAHO. ARHT
*+Idacrest Phylora Sr3 182 Jun 1274 64 8915 428

§DOTY, W. B., BUTTERTON GUERNSEY FARM, RIO LINDA, CALIF. ARHT
+Butterton Holliston Darleen Jr3 305 May 332 17 8138 419
+Butterton Holliston Golita Jr2 173 Jun 700 31 5105 221
*+Butterton Holliston Janet Sr3 185 Jun 660 33 5800 294
*+Butterton Holliston Jessebel Sr3 79 Jun 1382 52 3840 147
+Butterton Holliston Thetis Sr3 195 Jun 750 35 6206 319
+Butterton Holliston Toots Sr2 305 May 490 24 7614 343
+Butterton Holliston Topsy Jr2 243 Jun 843 36 8296 371
*+Butterton Holliston Velma Jr3 305 Jun 336 20 8744 496
*+Butterton Master's Coral Sr4 91 Jun 1154 47 3878 167
+Butterton Master's Fatima Jr3 166 Jun 960 46 7193 332
+Butterton Master's Fawn Jr2 191 Jun 696 31 5602 249
+Butterton Master's Fenella Sr3 121 Jun 1095 47 5105 221
s. Western Glow Master d. Butterton Holliston Frances
+Butterton Master's Gladis Jr2 203 Jun 813 45 7332 379
+Butterton Master's Jonquil Jr3 127 Jun 831 41 4114 203
*+Butterton Master's Josette Sr3 305 Jun 17 1 9063 401
+Butterton Master's Laura Jr2 95 Jun 962 38 3275 136
+Butterton Master's Laurel Jr2 305 Jun 386 20 8729 440
+Butterton Master's Lucille Jr2 283 Jun 584 27 6971 344
+Butterton Master's Rowena Jr2 293 Jun 777 36 9880 450
*+Butterton Master's Tillie Jr3 305 May 397 26 7751 426
+Butterton Master's Topez Jr2 182 Jun 716 36 5489 253
+Butterton Master's Violet Jr2 21 Jun 732 30
s. Western Glow Master d. Santa Cruz King's Veda
+Butterton Master's Yaileen Jr2 187 May 684 34 4998 288
+Butterton Master's Yakima Jr2 305 May 64 2 9899 440
*+Butterton Master's Yetta Jr4 140 Jun 973 50 5487 273

§ERB, L. W., DAYBREAK FARMS, SALEM, OREGON. ARHT
+Daybreak Rosalia Jr2 199 Jun 825 36 5563 235
+Erb Farms Duke's Judy Sr2 150 Jun 773 37 4936 223
+Erb Farms Flash Ann Jr4 82 Jun 737 34 2532 117
s. McKenzie Meadow Flash d. Prince's Beauty Ann
+Erb Farms Flash Jewel Jr2 305 Jun 191 9 7463 346
+Erb Farms Flash Lily Jr2 305 Jun 459 26 7725 413
+Erb Farms Major Patty Sr3 189 Jun 1090 48 7846 340
+Erb Farms Mona Jr3 109 Jun 522 29 2615 135
s. Revilo Colonel's Pride d. Val Rex's Mona
+Fay D. Bonnie Jr2 118 Jun 769 40 3208 147

§FAIRBANKS, LA VERNE, FAIR ACRES, BOISE, IDAHO. ARHT
+Brookacres Conductor's Yvonne Jr3 292 Jun 784 45 8795 459
*+Ferdinand's King's Lamay Jr3 208 Jun 748 32 6345 274
+Hagem Commander's Jessie Sr2 76 May 986 43 2520 118

§FAIRBANKS, LEON & ETHEL, FAIR ACRES, BOISE, IDAHO. ARHT
*+Bee's Pansy 5 53 Jun 1303 56 2365 103
s. Vandal L. of Prestdale d. Honey Boy's Bee
+Bonnibell Yleta Jr2 223 Jun 739 37 6633 325
*+Brookacres Nannette 5 55 Jun 1586 73 2986 151
s. Chicona Philotas d. Aldahome Nell
+Golden Charm Orcas Joan Sr3 249 Jun 748 44 7688 458
+LaFairacres Nannette's Nancy Jr2 206 Jun 810 43 6171 314
*+Toponis Marvel's Lorna Jr4 206 Jun 1047 48 8269 371
+Winifred's Winona Jr3 179 Jun 690 36 6045 284

§FERGUSON, JIM, FER-MANOR GUERNSEYS, MOUNT VERNON, WASH. ARHT
*+Cedardel Coleen 6 185 Jun 843 54 7029 421
*+Chief's Primrose of Waylayne 6 140 Jun 1376 70 6602 337
*+Ferdinand's Sandra 7 254 Jun 1145 65 10909 651
*+Fer-Manor Bernadette 5 280 Jun 777 47 10012 615
+Fer-Manor Brenda Sr2 176 Jun 825 51 5586 329
+Fer-Manor Cora Jr3 158 Jun 869 50 5919 340
*+Fer-Manor Jule Sr4 118 Jun 874 47 4307 269
s. Western Star Ace of Sandy Spot d. Julie of Sandy Spot
*+Fer-Manor Martha Sr4 265 Jun 1241 70 11089 660
Fer-Manor Mary Candy Jr2 244 Jun 936 52 9071 489
+Fer-Manor Mary Pearlette Jr2 253 Jun 865 43 9171 431
+Fer-Manor Mary Prim Sr2 135 Jun 1067 54 4685 335
s. Western Glow Marymost d. Chief's Primrose of Waylayne
+Fer-Manor Mary Sue Sr2 95 Jun 1377 70 4179 212
s. Western Glow Marymost d. Fer-Manor Sheila
*+Fer-Manor Paula Sr3 214 Jun 800 42 8161 443
+Fer-Manor Princess Marta Jr2 204 Jun 935 52 7185 377
*+Fer-Manor Sheila 5 172 Jun 966 57 6735 410
*+Fer-Manor's Wally Sr4 237 Jun 867 54 8647 554
*+Fer-Manor Wanda 6 179 Jun 1184 61 8326 448
*+Julie of Sandy Spot 11 268 Jun 832 45 9386 557
*+Kendall's Juanita 12 61 Jun 1388 75 2917 159
s. Ben's Ignatz d. Kendall's Queen

§FISHER, ALDA J., MAPLE POINT FARM, PORTERSVILLE, PA. ARHT
+Maple Point Major's Starlight Sr2 202 Jun 665 40 5089 290

§FISHER, RICHARD V., MAPLE POINT FARM, PORTERSVILLE, PA. ARHT
+Maple Point Major's Lady Jr3 202 Jun 512 27 3590 204
*Maple Point Major's Silky 5 61 Jun 1313 72 2722 153
s. Pine Manor King's Major d. Maple Point Betty

FISHER, V. T., MAPLE POINT FARM, PORTERSVILLE, PA. ARHT
Maple Point Major's Ann Jr3 365 May 664 37 9032 440
Maple Point Major's Bambi Jr2 365 May 185 13 6763 359
*Maple Point Major's Dawn Sr3 354 Jun 476 22 8007 444
*Maple Point Major's Glorianna Jr2 193 Jun 756 36 5244 265

*+Maple Point Major's Glorious 5 47 Jun 1169 53 1899 87
s. Pine Manor King's Major d. Maple Point Baroness
*Mordele Farms Irene Jr2 106 Jun 1076 47 3885 160

§FOSTER, ROBERT M., FOSTER'S FARM, LANDRUM, S. C. ARHT
+Appin's Nugget Joy 8 305 Jun 33 1 8847 382
*+Foster's Maxim Bonnie Jr4 164 Jun 845 37 5533 267
*+Foster's Maxim Jennie 5 281 Jun 502 21 6234 351
+Foster's Maxim Medford's Beth Jr2 109 Jun 901 40 3340 133
+Foster's Maxim Medford's Bomby Jr2 305 Jun 250 13 5450 290
*+Foster's Mildred's Mable Sr2 318 Jun 686 33 5960 279
*+Foster's Noble Maxim Mickey Jr4 286 Jun 668 31 6909 410
+Foster's Noble Maxim Millie Jr2 87 Jun 933 37 3018 116
s. Quail Roost Noble Max d. Mildred of McNaughton Farm
*+Harley's Alice 6 296 Jun 602 32 6844 378

FULLER, ALVAN T., RUNNYMEDE GUERNSEY FARM, NORTH HAMPTON, N. H.
+Runnymede Ava Jr3 147 Jun 808 26 3956 117
+Runnymede Iolanthe Jr2 91 Jun 1034 42 3002 111
s. Haven Hill Royal Philosopher d. Runnymede Polly
Runnymede Lilly Girl Jr2 199 Jun 1071 53 6455 277
Runnymede Lucille #Sr4 355 Oct 411 21 8508 405
Runnymede Media Sr2 242 Jun 1154 50 8056 325
+Runnymede Norma Jr2 228 Jun 799 34 5554 233
+Runnymede Phil's Florette Jr2 228 Jun 852 43 6405 286
+Runnymede Romelle Jr3 137 Jun 907 32 3831 127

FULLER, HESTER & PARREH, FULLER FARMS, SHELBYVILLE, IND. ARHT
*¶Cherub's Ken Ver Gala 9 61 Jun 1520 68 3190 160
s. King's Cherub of Normandy d. Gala of Valdahon
¶Fuller Farms Golden Empress Jr2 102 Jun 1183 50 4135 183
¶Fuller Farms Golden Favor Jr2 277 May 834 39 7626 372
¶Fuller Farms Golden Melba Sr2 152 Jun 1196 47 6501 257
*¶Fuller Farms Golden Nada Jr3 365 May 135 7 11425 539
¶Fuller Farms Golden Rosette Jr2 135 Jun 895 37 3981 165
Fuller Farms Happy Mae Jr2 196 Jun 1070 47 7106 325
¶Fuller Farms Happy Maybett Jr2 129 Jun 1134 57 5107 224
Fuller Farms Hope Jr2 287 Jun 924 45 9030 446
Fuller Farms Kasablanche Jr2 346 Jun 517 23 8440 375
Fuller Farms K. Dolly Jr2 331 Jun 612 30 7296 343
*Fuller Farms Ke Daisy Jr3 365 May 408 19 8652 412
Fuller Farms Ke Trudy Jr2 263 Jun 701 31 6109 285
Fuller Farms K. Judith Jr3 333 Jun 684 33 8434 437
Fuller Farms Miss Barbra Jr2 291 Jun 650 25 6871 292
Fuller Farms Miss Beth Jr2 162 Jun 671 38 4968 214
Fuller Farms Miss Cristene Jr2 220 Jun 661 35 5236 269
Fuller Farms Miss Exclusive Jr2 337 Jun 710 35 8748 414
Fuller Farms Miss Madge Jr2 215 Jun 855 38 6230 284
*¶Fuller Farms Monita 5 269 Jun 893 50 9167 472
*¶Fuller Farms Nadeen Jr2 78 May 687 39 2355 80
Fuller Farms Narolyn Jr2 182 Jun 559 32 3980 197
¶Fuller Farms Natty Girl Jr2 162 Jun 818 43 4736 228
*¶Fuller Farms Royal Maybelline 5 272 Jun 1009 44 10503 503
*¶Ger-Gar Glamour's Gladys Sr4 305 Jun 52 2 7576 375
¶Gippy Prediction Vesta Jr3 90 Jun 775 37 2375 115
s. Klondike Mollie's Prediction d. Gippy Peerless Viola
¶Income's Genie 5 250 Jun 663 32 7513 376
Kramer Farms Crystal Jr2 365 May 188 10 9977 462
*+La Crest Angella P Neva Jr3 81 May 1471 70 3898 163
s. Knelpp Spring Flora's Premium d. La Crest Angella
*¶Myersmead's Merrily 9 61 Jun 1573 69 3297 163
s. Pine Manor King's Royal d. Beulah of Myersmead
Pine Grove Farms Katrina 5 349 Jun 438 22 7116 307
*St. Albans Actor's Elizabeth 7 365 May 687 36 13063 641
*+St. Albans Grandee A. Jurose Jr4 155 Jun 882 39 6268 278
*+Signet's O Edwina Jr4 98 May 1509 71 4601 218
¶Starr Farm Donna Lady Jr2 178 Jun 784 41 5184 252
Starr Farm Miss Rheba Jr3 362 Jun 593 31 8404 436

GALLIMORE, L. B., ARLO FARM, GUILFORD COLLEGE, N. C. ARHT
*¶Arden Colfax Comet 5 305 May 581 32 9920 522
¶Arlo Heritor's Etta Sr2 94 Jun 932 45 3098 142
s. Fairlawn Maxim's Heritor d. Arlo Emory's Edith
*¶Arlo Heritor's Lass Sr4 305 May 918 51 9855 563
*Arlo I. Maxim's Susie Sr2 293 May 1006 52 8947 449
¶Arlo Maxim's I. Maude Sr2 305 Jun 394 18 10636 473
*¶Arlo Max's Princess Sr4 60 Jun 1713 74 3301 153
s. Rosewald Max d. Rosewald Maxine's Countess
Arlo Steadfast Ella Jr3 335 Jun 1003 49 12064 583
¶Burkeville Rose Max's Clover 5 254 Jun 909 49 7882 452
*¶Burkeville Tip-Top's Marie Sr4 305 May 932 39 12096 520
*Burkeville Tip-Top's Rosie 5 94 Jun 1531 68 5196 218
s. Klondike Hollimost's Tip-Top d. Maxim's Foremost Rosie
¶Clear Springs' Majesty's Patty Jr2 276 Jun 486 29 5475 310
*¶Clear Springs' Maxim A Jennie 9 192 Jun 1092 51 9222 435
*Clear Springs' Maxim A. Pat Jr4 343 Jun 810 50 2147 657
*Clear Springs' Queen Betty Sr4 144 Jun 974 58 5118 289
*Duart Farms NoMax Vallory Jr2 251 Jun 573 29 6549 293
*¶Ellerslie Phil's Lidy Jr2 276 Jun 781 36 7521 374
*Fairlawn Maxim's Imprudence 7 254 Jun 1193 67 10470 583
*¶Flying Horse Norma 6 138 Jun 1378 70 6746 308
*Freegrove NoMax Golden Jr2 213 Jun 697 36 5392 295
¶Inverness Hope's Divine 6 192 Jun 960 52 8448 332
*¶Ivadale's Christine's Primrose Sr4 305 May 933 39 13093 538
*Kay of River Ridge Jr2 276 Jun 547 32 6281 323
*Klondike Raider's Estell Sr2 276 Jun 593 35 6546 392
*Majesty's Mamsell Lilac Sr2 305 May 132 8 8530 488
*Philosopher's Alice 7 67 May 1362 52 3059 124
s. Philosopher of Sartartia d. Sedgley Noble's Alacia
*¶Riegeldale Ben's Becky 5 162 Jun 857 41 6858 336
*¶Rosewald Maxine's Countess 8 205 Jun 1353 63 10592 511
*Royal's Martha Ann Jr2 250 Jun 705 32 6928 336
*Slaty Hill's Nancy Jr2 292 Jun 748 34 8416 395
+Wardhaven D Max Joy Jr2 210 Jun 546 29 4377 235

§GAYNAR, P. A., GOSHEN, N. Y. ARHT
+Champ's Joan Sr2 41 Jun 874 33 1165 44
s. Patsy's Champ d. Hamptonburgh Farms' Jane
+Hamptonburgh Champ's Carnation Jr2 19 Jun 499 19
s. Patsy's Champ d. Casablanca Golden Carnation
*+Hamptonburgh Duchess Sr4 202 Jun 667 27 5552 217
*+Hamptonburgh Farms Aura 8 300 Jun 373 33 8447 409
*+Hamptonburgh Farms Eve 8 65 May 1004 44 2225 98
*+Hamptonburgh Farms' Jane Sr4 231 Jun 486 25 5796 268
*+Ideal's Noranda's Circe 9 206 Jun 606 35 6450 297
*+Spruce Run Buttercup Marsala 11 31 Jun 1111 53 1142 54
s. N J E S Honor Buttercup Fan d. Long View Martha
+York Springs F. Clarice Sr3 170 Jun 635 27 4511 179
*+York Springs F. Coty Jr3 258 Jun 222 12 3814 195
*+York Springs F. Della Jr2 306 Jun 185 11 4438 233

+York Springs F. Deloris	Jr2	114	Jun	467	22	1881	87
+York Springs F. Ella	Jr2	256	Jun	428	30	5145	216
+York Spring F. Ellanor	Jr2	147	Jun	532	25	3116	133
+York Springs F. Gay	Sr2	181	Jun	531	25	4096	179
*+York Spring's F Maid	Sr3	184	Jun	985	32	4389	210
*+York Springs F. Mina	Sr3	94	Jun	774	32	2771	118
+York Springs F. Savilla	Jr2	256	Jun	484	33	5338	236
+York Springs F. Sidney	Sr2	156	Jun	621	29	4075	173
*+York Springs Laura	Sr3	98	Jun	706	29	3575	112
*+York Springs Nora	Jr3	83	Jun	630	35	1943	83
+York Springs Rosemary	Jr3	305	Jun	13		7962	345

§GERAN, E. H., MRS., GLENGERAN FARM, MATAWAN, N. J.

+Glengeran Billie	Sr3	252	Jun	454	27	6435	359
*+Glengeran Brenda	Sr3	264	Jun	960	50	11035	522
+Glengeran Butter Maid	Sr3	230	Jun	584	22	8024	333
*+Glengeran Celeste	6	153	Jun	1124	52	7366	313
+Glengeran Cleo	Sr3	236	May	711	34	7916	391
+Glengeran Curley	Sr3	132	Jun	1010	33	5243	194
s. Brian Boru King's Sybarite	d. Glengeran Clara Bell						
+Glengeran Leader's Beulah	Jr2	160	Jun	735	32	5189	223
+Glengeran Leader's Blonblue	Jr2	305	Jun	46	2	7421	316
+Glengeran Leader's Caddy	Jr2	305	Jun	125	6	7318	363
+Glengeran Leader's Cecilia	Jr2	213	Jun	717	32	7311	312
*+Glengeran Leader's Countess	Jr3	148	Jun	813	33	5501	234
+Glengeran Leader's Emerald	Jr3	131	Jun	914	32	4857	190
+Glengeran Leader's Reta	Jr2	241	Jun	684	36	7143	340
*+Glengeran Robin	Sr3	271	Jun	811	38	9487	468

§GIBSON, NETTIE E., GIBSON FARM, WEST BRIDGEWATER, MASS. ARHT

*Gibson Farm Princess	Sr3	138	May	1239	54	5644	246

§GIBSON, WILLIAM E., JR., GIBSON FARM, WEST BRIDGEWATER, MASS. ARHT

Gibson Farm June	Sr2	297	Jun	726	31	7872	321
Gibson Farm Monoprince	Sr2	304	Jun	731	36	6259	296
+Gibson Farm Primona	Sr2	249	Jun	545	25	5710	252
+Gibson Farm Prince Golden	Sr2	213	May	576	27	5178	221

§GRAGG, BILLY, GREENSBORO, N. C. ARHT

Noble Dean's Kathy	Jr2	292	Jun	723	36	6947	358

§HAHN, E. V., EAGLE CREST FARM, CLERMONT, IND. ARHT

*+Curtiss Candy Bluebird	6	134	Jun	1311	49	6472	277
*Eagle Crest Adelaide	7	365	Jun	444	22	8406	437
Eagle Crest Crolea	Jr2	266	Jun	522	27	6118	294
Eagle Crest Levity Alice	Sr2	306	Jun	761	38	7523	379
*Eagle Crest Mariqueen	Sr3	365	Jun	633	35	10032	558
*+Eagle Crest Privilege	6	83	Jun	1168	52	3302	147
s. Franchester Star Gazer	d. Eagle Crest Royal's Princess						
*Eagle Crest Queen Thegold	6	182	Jun	1319	48	8674	355
*Eagle Crest Star Dream	5	44	Jun	1166	50	1641	70
s. Trader's Point Gold King	d. Franchester Star Drift						
*Eagle Crest Theda's Thespia	Sr4	267	Jun	918	38	9453	445
Eagle Crest Thelea	Jr2	281	Jun	471	24	5318	272
*Eagle Crest Winifred	Sr4	365	Jun	174	9	7926	376
*Eagle Valley Joffre's Adelia	Sr4	340	Jun	797	39	10016	492
*Franchester Star Drift	10	352	Jun	583	27	8469	414

HAMMOND, A. B., MR. & MRS., RENABIE FARM, BERRYTON, GA. ARHT

Renabie Maximost's Monita	Jr2	365	Jun	94	5	8360	467

§HAMPTONBURGH FARMS, INCORPORATED, GOSHEN, N. Y. ARHT

*+Beth's Ideal Mary	7	30	Jun	812	34		
s. Ideal's King Noble	d. Ideal's L. D.'s Beth						
*+Betsy of Glenburnie	Jr4	223	Jun	631	28	6041	273
*+C. F.'s Bright Eyes	7	216	Jun	560	26	6141	302
*+Chasmary's Annabelle	8	210	Jun	648	31	6089	298
*+Glenburnie Glen's Valencia	Jr4	186	Jun	702	36	5770	249
+Hamptonburgh Adam's Bonnie	Sr2	36	Jun	750	32	865	37
s. Horse Shoe F Adam	d. C. F.'s Bright Eyes						
+Hamptonburgh Adams Louise	Jr2	72	Jun	741	30	1782	72
s. Horse Shoe F Adam	d. Steele Hill Eloise						
+Hamptonburgh Adam's Twinkle	Sr2	22	Jun	615	25		
s. Horse Shoe F Adam	d. Steele Hill Sparkle						
+Hamptonburgh Conrad Carrie	Jr3	33	Jun	815	29	879	32
s. Dolly's Conrad	d. Beth's Ideal Mary						
*+Hamptonburgh Farms Buttercup	Jr3	114	Jun	399	19	1907	98
*+Hamptonburgh Farms Etta	Sr3	154	Jun	638	28	4276	184
+Hamptonburgh Farms Milly	Sr2	39	Jan	791	36	1015	47
s. Dolly's Conrad	d. Steele Hill Matilda						
+Hamptonburgh's Hilda	Jr2	305	May	150	12	5637	311
+Hamptonburgh's Jewel	Jr2	305	May	206	13	5730	275
*+Hardwick's Hermosa of Fairview	Sr4	45	Jun	1065	43	1589	65
s. Coldspring's Hardwick's Laddie	d. Hardwick's Wadena of Fairview						
*+Ideal's Jenny's Rubina	9	309	Jun	757	34	6962	309
*+Ideal's L. D.'s Beth	10	78	Jun	1166	44	3002	135
s. Ideal's Lettie's Duke	d. Ideal's Prince's Beth						
*+Laurel Locks Hemlock	6	246	Jun	647	39	6571	335
*+Marlboro White Clover	5	188	Jun	683	37	5939	317
*+Steele Hill Eloise	8	172	Jun	930	46	6749	299
*+Steele Hill Matilda	6	271	Jun	168	12	5910	302
*+Twin Oaks Farm Carol	6	141	Jun	691	33	4339	215
*+Wood Ford Dendolyn	11	203	Jun	616	26	6286	256

§HANKS BROTHERS, OAKVALE FARMS NO. 1 & 2, WINNEBAGO, MINN. ARHT

+Mellor Alice Geneive	Sr4	270	Jun	984	50	9807	468
Oakvale H. Lustre	Jr2	365	Mar	216	11	6083	311

§HANSEN, WALTER J., PINE RIDGE FARM, BELLEVUE, OHIO. ARHT

*+Pine Ridge Beautiful Eileen	Sr3	305	Jun	520	30	9021	434
*+Pine Ridge Beautiful Patsy	6	270	Jun	846	41	9207	440
*+Pine Ridge Beauty Girl	8	290	Jun	517	28	8103	424
*+Pine Ridge Bee	Jr3	112	Jun	912	45	3803	177
+Pine Ridge Prince's Della	Jr2	110	Jun	821	40	3147	157
s. Fireside Czar's Prince	d. Pine Ridge Desire						
*+Pine Ridge Prince's Ina	Jr3	79	Jun	994	56	2724	155
s. Fireside Czar's Prince	d. Pine Ridge Elberta's Ivy						
+Pine Ridge Prince's Pamela	Jr2	295	Jun	544	28	8085	417

§HANSEN, WALTER J. & IOLA JEAN, PINE RIDGE FARM, BELLEVUE, OHIO. ARHT

+Pine Ridge Prince's Belinda	Jr2	59	Jun	1006	48	1863	89
s. Fireside Czar's Prince	d. Pine Ridge Beda Girl						

§HANSEN, WALTER J. & SONS, PINE RIDGE FARM, BELLEVUE, OHIO. ARHT

+Pine Ridge Prince's Adella	Jr2	117	Jun	822	41	3377	165
s. Fireside Czar's Prince	d. Pine Ridge Avon						

HARMON, GUY E., EST., QUEENSTOWN, MD. ARHT

Meesix's Jenny	Jr3	303	Jun	693	37	8803	443

HARMON, GUY E., JR., QUEENSTOWN, MD. ARHT

+Blakeford Collett	Jr2	192	Jun	598	30	4968	254

§HASELTON, T. STIN, LAKE VIEW DAIRY FARM, EUSTIS, FLA. ARHT

LaViDa Belle of Fashion	Sr3	365	Jun	86	4	10368	493
LaViDa Conqueror's Bellona	Jr3	353	Jun	469	23	6300	290
LaViDa Cornet's Chessy	Jr2	365	May	140	6	6783	324
*LaViDa Jeweller's Beauty	Jr3	359	Jun	367	19	7489	367
LaViDa Lady Hazel	Sr3	365	May	149	8	8901	464
*+LaViDa Lady Marose	Sr4	226	Jun	1009	46	8252	389
LaViDa Lady Miriam	Sr2	365	Jun	397	21	8488	406
+LaViDa Lady Pansy	Sr2	305	Jun	40	2	6250	311
*+LaViDa Lady Violet	5	182	Jun	670	31	4642	220
+LaViDa Lady Vivian	Jr2	75	Jun	716	31	1760	74
s. Riegeldale Emory's Noble	d. Monte's Golden Violetta						
*LaViDa N. J.'s Silver Queen	Jr4	365	May	200	11	5867	304
+LaViDa Princess Mimi	Jr2	240	Jun	564	28	4529	218
*LaViDa Ultimus Maxine	Sr4	365	May	224	14	7197	342
*+McNaughton's Noble Martha	Jr4	100	Jun	949	43	3397	142
s. Quail Roost Noble Max	d. McNaughton's Carol						
*+Sunshine's Lucky Valeta	7	305	May	227	11	6296	321

§HASELTON, THOMAS O., LAKE VIEW DAIRY FARM, EUSTIS, FLA. ARHT

+Fairlawn Peer's Maid	Jr2	198	Jun	574	30	3735	190
*+LaViDa Gay Blaze	7	186	Jun	762	39	5190	242
*+LaViDa Jeweller's Golden Fern	Jr4	305	Jun	323	16	6218	317
+LaViDa Judge's Bairn	Jr2	135	Jun	629	27	2719	120
+LaViDa Lady Beth	Jr2	109	Jun	745	38	2674	127
LaViDa Lady Horner	Sr4	365	Jun	212	12	8366	434
+LaViDa Lady Maida	Sr3	72	Jun	840	38	2020	86
s. Riegeldale Emory's Noble	d. LaViDa Knight's Merry Maid						
+LaViDa Lady Mary	Jr4	305	Jun	464	23	7068	361
+LaViDa Lady Maureen	Jr2	89	Jun	665	28	2008	82
s. Riegeldale Emory's Noble	d. LaViDa Bandit Maid						
*+LaViDa Lady Stardust	Jr4	40	Jun	1027	40	1354	55
s. Riegeldale Emory's Noble	d. LaViDa Knight's Golden Star						
+LaViDa Princess Bambi	Jr2	68	Jun	597	29	1392	62
s. LaViDa Poppy's Crown Prince	d. LaViDa Gay Babe						
LaViDa Princess Barb	Sr2	282	Jun	590	30	5832	289
LaViDa Princess Blenore	Sr2	362	Jun	503	27	6205	335
+LaViDa Princess Rosemary	Sr3	146	Jun	713	35	3482	180
*+Riegeldale Conqueror's Bara	Jr4	210	Jun	472	20	4345	208

§HAYWOOD, HOLT T., ARDEN FARM, CLEMMONS, N. C. ARHT

+Arden Colfax Estell	Jr2	260	Jun	276	14	4673	211
+Arden Maxim Joyce	Jr2	198	Jun	700	34	5486	268
+Arden Maxim Lettie	Jr2	108	Jun	706	34	2888	153
+Arden Noble Alice	Jr2	224	Jun	570	33	5313	282
+Arden Noble Fairy	Jr2	194	Jun	505	21	3945	178
+Arden Noble Hilda	Jr2	208	Jun	647	32	5185	270
+Arden Noble Janice	Jr3	32	Jun	845	49	887	51
s. Quail Roost NoMax Hero	d. Arden Maxim F. Janet						
+Arden Noble Lark	Jr2	201	Jun	411	19	3555	166
+Arden Noble Linda	Jr2	300	Jun	614	44	6188	311
+Arden Noble Mary	Jr2	170	Jun	627	33	5523	256
+Arden Noble Moonbeam	Jr3	202	Jun	492	27	4624	254
+Arden Noble Opal	Jr3	106	Jun	690	32	2750	138
+Arden Noble's Aurelia	Jr2	305	May	106	5	6385	311
+Arden Noble Vickey	Jr3	230	Jun	327	13	4916	246
+K A Dot's Flora	Sr2	170	Jun	777	38	4802	238

§HEIFNER, GAIL E., VILLA-WAY FARM, SULLIVAN, OHIO. ARHT

*+Bonnie Best of Springview	10	128	Jun	1320	63	6567	344
+Monnopine Jane	Jr2	114	Jun	872	54	3852	197
s. Belle Vernon Lem's Surprise	d. Mountrose Lightning's Agnes						
+O-Kay C. Lulu	Jr2	186	Jun	460	24	4366	219
+Villa-Way Ace's Ann	Jr2	228	Jun	665	35	5998	289
+Villa-Way Ace's Charm	Jr2	236	Jun	684	36	6140	306
Villa-Way L. Candice	Sr2	293	Jun	667	36	7230	372
+Villa-Way L. Favorite	Jr3	47	Jun	887	51	1468	91
s. Wey Acres Levity Candy	d. Pearl's Favorite Spottie						
+Villa-Way L. Flora	Sr2	237	Jun	847	37	7433	324
+Villa-Way L. Kisses	Sr2	203	Jun	993	48	7863	362
*+Villa-Way L. Opalene	Jr3	123	Jun	948	36	4698	189
*+Villa-Way Loretta	Sr4	171	Jun	1055	56	6860	306
+Villa-Way Lulu	Sr3	163	Jun	826	35	5515	248
*+Villa-Way Mistress Gem	5	64	Jun	1251	54	2834	133
s. Coronation Master	d. Villa-Way Carogem						
*+Villa-Way Mistress Opal	5	188	Jun	900	41	6710	307
+Villa-Way Queen Aletha	#Sr2	296	Jun	261	14	7224	341
+Villa-Way Queen Carola	Jr2	235	Jun	763	34	6747	288
+Villa-Way Queen Corlis	Jr2	236	Jun	663	36	5544	289

§HEIFNER, JO ANN, VILLA-WAY FARM, SULLIVAN, OHIO. ARHT

+Villa-Way Ace's Sparkle	Jr2	84	Jun	646	35	2082	111
s. Franchester Commando Ace	d. Villa-Way Queen Diamond						

HENDERSON, C. H., JR., WOODVALE FARMS, TARBORO, N. C.

Midview Royal's Evelena	Jr2	181	Jun	998	49	7128	324
*Quarry Valley's Success	Sr3	257	Jun	578	26	7948	409
Woodvale Brenin's Merry M.	Sr3	365	Apr	494	24	10024	493
Woodvale Brenin's Rosalee	Jr4	303	May	870	40	6806	306
*Woodvale Hardwick's Ann	Sr4	336	Jun	357	17	9423	464
Woodvale Leader's Eva	Sr2	183	May	542	36	5718	260
Woodvale Leader's Frances	Sr2	280	Jun	610	32	6342	403
*Woodvale Leader's Gaymaid	Sr3	189	Jun	771	38	6748	368
Woodvale Leader's Gertrude	Jr2	122	Jun	930	47	4207	194
Woodvale Leader's Heidi	Sr2	214	Jun	730	32	6174	268
Woodvale Leader's Hopeful	Jr2	262	Jun	511	28	7583	337
*Woodvale Leader's Linda	Jr3	341	Jun	338	18	8823	483
Woodvale Leader's Lois	Sr2	307	Jun	683	33	6950	303
Woodvale Leader's Maggie	Sr2	218	Jun	537	34	5532	254
Woodvale Leader's Martha	Sr2	214	Jun	723	34	6273	277
Woodvale Mahomet's Joyce	Jr3	207	Jun	729	30	6816	380
Woodvale May King's Lorene	Sr3	246	Jun	606	38	7000	334
Woodvale May King's Ruby	Jr3	365	May	218	10	9443	465
Woodvale Reveller's Katie	Jr3	361	Jun	482	26	8670	424
Woodvale's Leader's Louise	Jr3	233	Jun	1007	42	9764	393
*Woodvale Wistar's Maid	6	311	Jun	581	27	10506	462

HENDERSON, CLIFTON, JR., MRS., WOODVALE FARMS, TARBORO, N. C.

McDonald Farms Fore Omana	Sr2	43	Jun	1110	51	1544	71
s. McDonald's Foremost Prediction	d. Defiance's Annie Laurie						

§HEYDT, ERNEST H., MEADOW CREEK FARM, DOWNINGTON, PA. ARHT

*+Meadow Creek's Baby's Breath	7	141	Jun	1043	44	5896	238
s. Riveredge Alert's Leader	d. Lisster Merry Gem						
*+Meadow Creek's Bachelor Button	7	230	Jun	737	29	8774	322
*+Meadow Creek's Dicentra	Sr4	305	Mar	369	17	8639	368
*+Meadow Creek's Dock	5	87	May	1252	63	3433	166
*+Meadow Creek's Eileen	Sr4	230	Jun	588	25	5492	264

*+Meadow Creek's Estelle	Sr3	305	Jun	326	17	8336	409
*+Meadow Creek's Fern	Jr3	286	Jun	611	33	8462	449
*+Meadow Creek's Jernella	Jr3	286	Jun	533	27	6650	341
+Meadow Creek's Firebush	Jr3	177	Jun	771	38	5831	291
+Meadow Creek's Gaillardia	Jr2	305	Jun	75	3	6048	294
+Meadow Creek's Gardenia	Sr2	150	Jun	868	32	4051	196
+Meadow Creek's Gay Lady	Jr2	265	Jun	543	23	5904	286
+Meadow Creek's Gentian	Sr2	294	Jun	442	23	5331	271
+Meadow Creek's Ginger	Sr2	281	Jun	543	30	6058	337
+Meadow Creek's Gladys	Jr2	272	Jun	502	24	4919	245
+Meadow Creek's Golden Glow	Sr2	263	Jun	536	26	5440	278
+Meadow Creek's Goldenrod	Jr2	180	Jun	533	25	3521	168
+Meadow Creek's Goldilocks	Jr2	231	Jun	564	28	4918	249
+Meadow Creek's Greenbrier	Jr2	291	Jun	479	26	5343	268

HOLBROOK, DONALD E., ROLLING ACRES FARM, CLARE, MICH. ARHT

Phil's Prissy of Rolling Acres	Jr2	347	Jun	636	28	7344	292
Phil's Vera of Rolling Acres	Jr2	365	Jun	242	12	7008	325
*+Rolling Acres Candice	Sr3	305	May	230	10	6091	248
+Rolling Acres Hildegarde	Jr2	305	May	324	15	6325	257
+Rolling Acres Lady Paula	Jr2	105	Jun	504	39	2722	120
+Rolling Acres Marie Lady	Jr2	305	May	303	15	4768	234
+Rolling Acres Phil's Blanche	Sr2	259	Jun	726	35	6269	296
+Rolling Acres Phil's Inez	Jr2	305	May	366	20	5391	267
+Rolling Acres Phil's Lady	Jr2	305	Jun	317	17	4761	233
+Rolling Acres Phil's Princess	Jr2	292	Jun	438	24	4837	234
+Rolling Acres Phil's Rosalyn	Jr2	112	Jun	792	36	2838	121
+Rolling Acres Rev's Aruilla	Jr2	305	May	346	18	5070	248
+Rolling Acres Rev's Bobby	Jr2	305	May	377	23	5594	316
+Rolling Acres Rev's Delightful	Jr2	105	Jun	888	39	3078	135
+Rolling Acres Rev's Nancy Ann	Jr2	305	May	383	20	5710	362
+Rolling Acres Rev's Nettie	Jr2	102	Jun	783	36	2658	114
Rolling Acres Rev's Sweet Sue	Jr2	343	Jun	567	29	6723	310

§HOWARD, S. O., SPLENDOR VALLEY FARM, MUKWONAGO, WIS. ARHT

+Adorable's Patsy of Summit	7	158	Jun	1038	45	6049	275
+Arena's May of Splendor Valley	Sr2	305	May	231	11	6728	330
*+Boulder Bridge C. Ada	Jr3	45	Jun	1404	63	2055	92
s. Boulder Bridge Conquest	d. Boulder Bridge Questa						
Debbie's Dale of Summit	Sr3	365	May	312	14	10129	453
+Jewel's Vergie of Summit	Sr3	223	Jun	1098	46	8903	366
+Manor Lodge Bonnett's Phoebe	5	239	Jun	973	45	9020	399
*+Peggy of Splendor Valley	Jr4	88	Jun	1358	58	4394	176
s. Rock Creek Pretor	d. Peggy's LaRue of Iowagold						
+Shireen's Melody of Summit	Jr3	266	Jun	788	37	7568	344
+Shoreland Flora	9	164	Jun	971	44	6251	308
+Snowdrop of Splendor Valley	Sr3	273	Jun	866	39	9690	428
+Splendor Valley's Elexis	Jr2	305	May	19	1	6632	332
+Splendor Valley's Lucy	Jr2	93	Jun	798	38	2579	113
+Splendor Valley's Marcia	Sr2	144	Jun	912	40	4447	186
+Splendor Valley's Sprite	Jr2	305	May	270	14	5819	276
+Splendor Valley's Sunrise	Jr3	199	Jun	1040	44	7604	331
+Splendor Valley Warrior's Dale	Jr3	305	May	241	13	5376	269
+Tippy's Sharon of Summit	Sr4	207	Jun	495	21	5547	269
+Tippy's Terry of Summit	Sr3	273	Jun	826	36	8306	391
*+Velta's Onalee of Summit	7	134	Jun	1452	55	6945	289

HUFFMAN, R. O., PRECEDENT FARMS, MORGANTON, N. C.

¶Fairlawn Hornet's Ramona	Jr2	305	May	273	14	10332	468
*Horse Shoe Conrad's Princess	6	169	Jun	879	37	8177	351
*Langvalley Levity Valorie	Jr3	100	May	1058	49	3738	161
¶Miniboryn H. Blanche	Sr3	169	Jun	889	45	6069	308
¶New River Ann	Jr3	52	May	1130	41	1887	69
s. Dinsmore Royal Majesty	d. Quail Roost Ann						
*Northern F. Mansell	Sr4	190	Jun	1070	48	8176	388
*Precedent Maxim Nan	Sr2	169	Jun	773	29	5777	251
¶Precedent Peerless Madonna	Jr2	77	Jun	941	36	2743	116
s. Nyala Prince's Improver	d. Ramseur's Valiant Belle						
¶Precedent Peerless Patricia	Jr2	76	Jun	1003	35	2771	105
s. Nyala Prince's Improver	d. Woodvale Mahomet's Betsy						
¶Sky Brook Martell	Jr2	169	Jun	955	34	6125	254
¶Woodside Lord Elba Christine	Jr2	234	Jun	983	38	9362	402

§JENKINS, ARCHIE D., SPRING RIDGE FARM, WAUKESHA, WIS.

*+Spring Ridge Bluebell	6	55	Jun	1611	72	2795	121
s. Foremost Dart	d. Spring Ridge Beauty						
*+Spring Ridge Patsy	Sr3	305	May	210	14	7307	411
*Spring Ridge Rhoda	Sr3	365	Jun	380	20	9527	450

§JENKINS, E. H. & SON, SPRING RIDGE FARM, WAUKESHA, WIS.

+Spring Ridge Favor	Sr2	288	Jun	567	32	6849	353

§KARST, DELBERT P., LARK HAVEN, HUNTINGTON, IND. ARHT

*+Lark Haven Edna	5	91	Jun	1353	52	3834	169
+Lark Haven Vaniese	Jr3	171	Jun	605	30	3788	181
*+Warrior's Lassie Belle	7	305	Jun	142	7	7596	271

§KARST, GEORGE A., LARK HAVEN, HUNTINGTON, IND. ARHT

*+Golden Realm I. Spot	Sr3	265	Jun	332	16	5214	236
*+Lark Haven Marilla	8	304	Jun	407	22	7398	359
Lark Haven May	Sr2	201	Jun	614	31	4308	214
*+Lark Haven Rita	5	305	Jun	511	23	7974	382
+Lark Haven Roberta	Sr2	36	Jun	1062	40	1280	48
s. Meadow Lodge King's Raider	d. Dark Rose of Crooked Branch						
*+Lark Haven Rosetta	Sr3	60	Jun	1207	53	2464	111
s. Meadow Lodge King's Raider	d. Dark Rose of Crooked Branch						

§KARST, GEORGE K., LARK HAVEN, HUNTINGTON, IND. ARHT

*+Lark Haven Lady	Jr4	207	Jun	979	43	7329	368
*+Lark Haven Lassie	6	63	Jun	1224	55	2674	120
s. Meadow Lodge King's Raider	d. Pearl Proudmaid's Lassie						

§KEMBEL BROTHERS, KEMBEL'S STOCK FARM, DEER PARK, WASH. ARHT

*+Colleen's Sue	Jr4	303	Jun	996	52	7470	424
*+Helena of Thousand Springs	Sr4	187	Jun	926	45	6525	333
*Jenny of Thousand Springs	Jr3	201	Jun	1006	54	7019	396
*+Lavonne's Dollie's Special	Jr4	190	Jun	974	60	7368	422
*+Lavonne's Linda	Jr3	220	Jun	840	52	7031	413
*+Locust Nook Tona	Jr4	86	Jun	1610	83	3536	177
s. Chicona Notker	d. Locust Nook Tiny						
+Maggie of Thousand Springs	Jr3	136	Jun	1099	56	5344	272
*+Riverview's Princess Rose	8	249	Jun	1188	49	9379	437
+Starlet of Thousand Springs	Jr3	36	Jun	1161	45	1375	54
s. Boysi of Thousand Springs	d. Starlight of Thousand Springs						

§KENDALL, HENRY P., MOOSE HILL FARM, SHARON, MASS.

+Aldrich Farm Carib	Sr2	305	May	534	33	8617	473
*Beauhaven's Lady Jewel	Sr3	319	Jun	470	27	7999	405
+M. H. Blazer's Alexia	Sr2	88	Jun	1022	53	3078	174
+M. H. Blazer's Nellie	Jr2	177	Jun	836	43	6082	259
M. H. Blazer's Olive	Jr2	237	Jun	408	21	4892	214
M. H. Blazer's Ora	Jr2	227	Jun	797	44	7257	359
+M. H. Blazer's Queen	Jr2	304	Jun	586	35	7319	410
+M. H. Guard's Jasmine	Jr2	182	Jun	909	39	6021	256
+M. H. Peter's Simonetta	Jr2	250	Jun	666	38	6661	346
+M. H. Secret's Cinderella	Sr2	305	May	177	12	7844	455
+M. H. Secret's Gazelle	Sr2	87	Jun	976	41	1797	77
s. Green Meads Proud Secret	d. Aldrich Farm Gazelle						
M. H. Secret's Larkspur	Jr2	315	Jun	585	31	6857	344

§KENT, R. W., KENT'S GUERNSEY FARM, SILURIA, ALA.

*+Craigie Mains Pilot's Kitty	Sr4	141	Jun	1102	55	6550	336
s. Doneddy Pilot	d. Craigie Mains Kirsty						
+Elmlee Belle	10	300	Jun	423	19	6261	301
Keimar Cloverly's Minuet	6	344	Jun	731	29	11315	501
+Normadale Alice Supreme	8	291	Jun	347	15	6319	295
+Valmar's Mary-Rae	5	286	Jun	805	32	9930	436
+Willow's Cherry Queen	9	89	Jun	1325	55	4372	183
s. Bloomington Royal St. Patrick	d. Patricia's Charm						

§KERR, PAUL H., KERR'S GUERNSEY FARM, COLUMBIA, S. C. ARHT

+Kerr's Foremost Angie	5	305	May	198	12	6180	314
+Kerr's Foremost Ideal	5	305	Jun	350	19	7838	391
*+Kerr's Foremost Janice	Jr3	305	Jun	134	7	8151	409
+Kerr's Foremost Maxim's Hazel	Jr2	132	Jun	797	34	3951	173
+Kerr's Foremost Maxim Sophia	Jr2	313	Jun	612	31	5476	273
+Kerr's Foremost Maxine	Jr4	305	Jun	198	11	6953	383
+Kerr's Foremost NoMax Lucy	Sr2	46	Jun	950	42	1497	66
s. Quail Roost NoMax Design	d. Kerr's Foremost Sybil						
*+Kerr's Foremost Rosela	6	261	Jun	734	34	8222	413
+Kerr's Foremost Susan	Sr4	229	Jun	809	41	7323	390
*Summeridge Maxim Primrose	7	243	Jun	948	44	9683	494
*+Summeridge Maxim Brenda	7	232	Jun	781	33	8635	386

KIMBERLY, JOHN R., ESKDALE FARM, TRYON, N. C. ARHT

*Bonnie Lee Livia of Elm Echo	6	42	Jun	1664	61	2223	81
s. Welcome-In Cupid	d. Willow Brook's Livia						
*Corium Maxim's Iola	7	42	Jun	1773	72	2354	98
s. Cesor General Maxim	d. Corium Mariner's Flossie						
*Eskdale Camille's Josephine	Sr3	58	Jun	1544	65	3085	128
s. Fanning Fields Maxim Noah	d. Riegeldale Conqueror's Camille						
+Eskdale Govonor's June	Sr2	245	Jun	632	26	6009	269
Eskdale Maxim Annetta	Sr2	305	Jun	187	9	12269	508
*+Eskdale Maxim Baron's Kathie	Sr3	118	Jun	956	50	4703	245
Eskdale Maxim Noah's Barbra	Jr2	98	Jun	1295	51	4334	166
Eskdale Maxim Noah's Buttercup	Jr2	69	Jun	1308	53	2709	118
s. Fanning Fields Maxim Noah	d. Eskdale Lad's Favorite						
Eskdale Noah's Cynthia	Jr2	96	Jun	1240	49	4128	163
*Eskdale Noah's Favor	Sr2	305	May	331	16	6756	329
Eskdale Noah's Ila	Sr2	356	Jun	1133	50	14057	683
Eskdale Noah's Patricia	Jr2	208	Jun	1145	58	8276	426
*Fairwold King's Princess Pat	7	76	Jun	1395	70	3627	184
s. Blakeford Reveller's King	d. Margaret Maid of Pine Ridge						
*Fanning Field's Maxim Nancy	6	323	Jun	1231	55	11481	498
*Grace's Levity	9	305	Apr	986	53	11868	584
Joining Rivers Elizabeth	Jr3	159	Jun	632	29	3928	172
*Kathie of Ferson's Creek	6	177	Jun	1460	69	9359	441
*Wakefield Sir Walter's Pearl	8	335	Jun	902	43	11281	569

KIMBERLY, JOHN R., ESKDALE FARM, NEENAH, WIS.

*Edinham Patent Blossom	7	31	Jun	1773	81	1621	84
s. Coronation Patent	d. Edinham's Princess Blossom						
Eskdale Baron's Cornelia	Jr2	304	Jun	616	37	8857	405
*Eskdale Baron's Duchess	Sr4	132	Jun	1037	43	5096	233
Eskdale Baron's Mabel	Jr2	385	May	669	39	10663	532
*Eskdale Baron's Pride	5	182	Jun	1268	56	8271	377
Eskdale Ben's Flora	Sr3	338	Jun	954	49	9660	482
Eskdale Ben's Joyce	Jr2	201	Jun	715	36	5107	244
Eskdale Maxim Baron's Sherrell	Jr2	203	Jun	1140	50	7540	306
Eskdale Maxim Ben's Audrey	Jr2	182	Jun	648	39	5713	267
*Fair Field Daisy Rex	7	233	Jun	1209	51	10508	460

KINSEY, JOHN P., SHAD BLOW FARM, TORRINGTON, CONN. ARHT

*¶Biscoe Lucy Lenfestey	5	67	Jun	1698	77	3869	178
s. Biscoe Designer	d. Heartsease's Lucile Lenfestey						
*¶Coronation Beldona	Sr4	281	Jun	1170	51	11947	483
*Coronation Premiere	13	365	May	993	57	13921	732
*¶Fairlawn K. Happy Chic	8	239	Jun	1047	56	10830	553
*¶Ferdinand's Nanette	6	296	Jun	772	40	12409	594
*¶Heartsease's Lucile Lenfestey	7	308	Jun	1153	54	10027	464
¶Kinsey Farms Mary Lass	Jr2	195	Jun	878	44	6359	306
¶Kinsey Farm's Queenie	Jr2	139	Jun	1153	53	5601	256
*¶Pharos Border Marline	6	223	Jun	1086	56	9508	450
*¶Polly's Feather	Sr4	113	Jun	1466	66	6009	247
*¶Savery's Ida	8	231	Jun	782	34	10207	454
*¶Sterlingold Mandy	5	204	Jun	1358	71	10514	472
*¶Sterlingold Merry	Jr3	291	Jun	500	30	10309	542
*¶Sterlingold Rosemarie	Jr3	70	Jun	1351	76	3189	184
s. Gardenville Rose King	d. Sterlingold Prudence						

KIRKHART, CLOID, KIRKHART'S GUERNSEY FARM, CUYAHOGA FALLS, OHIO.

ARHT							
*¶Kirkhart's Annabelle	Sr4	305	Apr	86	5	8578	404
Kirkhart's Carnation	Jr3	239	May	753	37	5941	304
¶Kirkhart's Co-ed	Jr2	305	May	505	26	6324	316
¶Kirkhart's Companion	Jr2	305	Apr	306	13	5662	273
¶Kirkhart's Cottie	Jr2	305	May	18	1	5913	286
¶Kirkhart's Peony	Jr2	305	May	150	9	5776	295
¶Kirkhart's Poppy	Jr2	305	May	17	1	5198	268

KIRKHART, KARL R., KIRKHART'S GUERNSEY FARM, CUYAHOGA FALLS, OHIO.

ARHT							
*¶Kirkhart's Carol	Sr3	305	Apr	200	12	8063	371

§KLEINHANS, JOSEPH B., DR. KLEINHANS FARM, HERBSTER, WIS. ARHT

*+Conrad's Doretta	6	195	Jun	1035	52	7196	357
+Curtiss Candy Proud Babe	Jr2	220	Jun	627	34	4705	242
*+Meadow Lodge Queen Honeydew	5	182	Jun	954	45	6256	302
+Troutwater C. Merry	Jr2	180	Jun	451	23	3027	143
Troutwater Cregema of Dr. K.	Sr2	365	May	452	27	9481	443
+Troutwater Creamay of Dr. K.	Sr2	305	May	732	37	7688	323
+Troutwater K. Calita of Dr. K.	Sr2	213	Jun	760	42	5773	294
+Troutwater K. Honeygirl of Dr. K.	Jr2	229	Jun	608	31	5079	233
+Troutwater K. Suzais	Jr3	168	Jun	661	30	4071	178
+Troutwater P. Gem	Jr2	182	Jun	585	28	3701	186

KLODE, EMIL R., KLODE FARMS, EAGLE, WIS. ARHT

+Caroline Lady Valiant	Jr2	305	Jun	39	2	6770	324
*¶Elm of Betts Homestead	7	108	Jun	1650	63	5807	318
+Ethel Royal Beauty	Sr2	299	May	573	31	6041	298

Klode's Blissful	Jr2	55	Jun	1023	46	1677	84
s. Glacial Meads Splendor Winner	d. Klode's Minette						
Klode's Marie	Sr2	243	Jun	539	26	7087	313
*Klode's Proud Girl	5	306	Jun	722	41	9433	319
Klode's Queen Marie	Jr2	154	Jun	924	39	5548	240
*Klode's Queen of The Farm	5	94	Jun	1498	72	4996	240
s. Chief's Anthony	d. Morview's Beulah Marie						
L. F. Delight	Sr2	365	May	537	28	9604	447
+L. F. Delores	Jr3	300	Jun	479	21	8041	324
L. F. Dora	Jr3	342	Jun	436	24	7319	353
Marie's Lady Rose	Sr2	44	Jun	1049	45	1471	63
s. Marie's Royal King	d. Valiant's Lady Norene						

§KOHLER, THEODORE E., MARODORE FARM, GROVEPORT, OHIO. ARHT

*+Ancestral Acres Elsie	Jr4	172	Jun	1153	64	8100	428
+Marodore Charming Angela	Jr2	99	Jun	979	43	3401	155
+Marodore Charming Dee	Jr2	267	May	702	38	6985	358
*+Marodore Mayflower	Sr3	71	Jun	1454	65	3627	163
s. Langwater Marodore	d. Saul's Moeswick						

KRAMER, C. J. & PEASE, DELORN, KEYSTONE, IND. ARHT

+Kramer Farms Barbee	Jr3	85	Jun	864	38	2736	123
s. McDonald Farms King Edward	d. Kramer Farms Irene						
*+Kramer Farms Betty Ann	5	210	Jun	862	37	7830	350
*+Kramer Farms Carman	Jr4	147	Jun	1079	57	6040	337
*+Kramer Farms Carrie	Jr4	92	Jun	1017	40	3430	148
*+Kramer Farms Charlotte	Jr4	256	Jun	1053	52	10238	541
*+Kramer Farms Dorothy	Jr3	283	Jun	561	37	7566	392
+Kramer Farms Elina	Jr2	94	Jun	894	41	2818	138
*+Kramer Farms Ellen Louise	5	143	Jun	1505	71	7574	365
s. McDonald Farms Fresco	d. Marie F. of Beebrook						
+Kramer Farms Flora	Sr3	160	Jun	829	38	4430	209
+Kramer Farms Gloria	Jr2	231	Jun	637	37	5341	290
+Kramer Farms K. Flo	Jr2	102	Jun	832	37	2886	131
+Kramer Farms K. May	Jr2	52	Jun	933	35	1581	68
s. McDonald Farms King Edward	d. Kramer Farms Ellen Louise						
*+Kramer Farms Lee-Ann	5	145	Jun	1398	60	7348	342
+Kramer Farms Lelia	Sr2	247	Jun	970	47	8173	391
+Kramer Farms S. Desire	Jr2	102	Jun	775	40	2682	138
+Kramer Farms S. Virtue	Jr2	74	Jun	854	39	2150	104
s. McDonald Farms S. Neil	d. Kramer Farms Vera						
*+Kramer Farms Valinda	Jr3	149	Jun	899	42	4955	266
+Kramer Farms Vida	Jr3	110	Jun	1078	42	4461	197
*Le Clarin Valanda	9	365	May	884	45	15362	816
+McDonald Farms Don's Owessa	Jr2	88	Jun	845	36	2566	108
McDonald Farms Pre Otonna	Jr2	339	Jun	670	34	8836	446

§KRANER, G. H., DECATUR, IND. ARHT

*+Bell of Harman Farm	Sr3	59	Jun	1372	53	2614	101
s. Green Meads King Favor	d. Sheik's Lady Amelilia						
*Blondie Cookie of Harman Farm	Sr4	307	Jun	744	35	5810	287
+Harman Farm Lou	Jr2	263	Jun	473	21	4365	196
Maud of Harman Farm	Jr3	292	Jun	575	28	6249	330
*+Rosanna Nell	8	97	Jun	1244	52	4223	187
*+Sheik's Golden Bess	8	102	Jun	1252	52	4067	177
Spot of Harman Farm	Jr2	315	Jun	479	22	6203	316

§KRANER, G. H. & SONS, DECATUR, IND. ARHT

+Effa of Harman Farm	Jr2	273	Jun	741	33	6803	311

KRANNERT, H. C., NORMANDY FARM, AUGUSTA, IND.

Normandy Betty	Sr2	209	May	705	29	6438	257
Normandy Brazen	Jr2	234	Jun	834	39	7325	336
Normandy Chiquita	Jr3	188	Jun	866	48	6079	308
Normandy Donna	Jr2	262	Jun	700	38	6562	357
Normandy Gleeful	Sr3	187	Jun	1267	47	8614	369
Normandy Jaquelin	Sr3	120	Jun	1172	53	4722	217
Normandy Jeanean	Sr2	103	Jun	1217	51	3777	161
Normandy Levity	Sr3	365	Jun	67	4	8764	454
Normandy Levity Princess	Jr4	344	Jun	780	41	11314	600
Normandy Linet	Sr2	168	Jun	1026	51	6242	309
Normandy Rowena	Sr3	287	Jun	949	52	10133	519
Normandy Sapphire	Sr2	357	Jun	586	31	10173	482
Normandy Sylvia	Sr3	179	Jun	924	54	6628	367
*Normandy Velma	Sr2	83	Jun	1327	67	3965	194
s. Normandy Levity Blend	d. St. James Philosopher's Valeria						

§KRANTZ, BERNARD, KRANTZHEIM FARM, DOVER, OHIO. ARHT

+Avalon Brilliant Belle	Jr3	165	Jun	1034	52	6758	308
+Green Crest Lamont's Anna	Jr3	251	Jun	667	41	7034	342
+Green Crest Lamont's Rose	Sr2	160	Jun	813	39	4790	217
+Krantz Heim Ace's Story	Jr2	240	Jun	400	23	5349	244
+Krantz Heim Free Annabelle	Jr3	305	May	117	7	6193	304
*+Krantz Heim Free Elise	5	257	Jun	1198	56	11733	508
*+Krantz Heim Free Miss Maid	Jr4	305	Jun	1050	54	8250	411
*+Krantz Heim King's Annabelle	7	191	Jun	1020	58	7703	414
*+Krantz Heim King's Ruberta	6	182	Jun	1153	56	8490	387

§KRANTZ, G. & SONS, KRANTZHEIM FARM, DOVER, OHIO. ARHT

+Krantz Heim Ace's Veda	Sr2	104	May	963	43	3394	137
*+Krantz Heim Free Lyn	Jr3	193	Jun	987	45	6961	302
+Krantz Heim Free Vera	Jr3	284	Jun	771	42	7636	382
*Krantz Heim King's Sensation	7	74	Jun	1527	72	5920	169
s. Villa-Way King Steward	d. Krantz Heim Sensation						

LANGFORD, L. C., LANGFORD'S HERMITAGE VIEW FARM, HERMITAGE, TENN. ARHT

*Bournedale Maxim's Queen	Sr3	109	May	784	36	2895	133
*†Bournedale Princess Gertrude	5	151	Jun	587	30	4090	303
Hamilton County Lady Linda	Jr2	166	Jun	921	47	5475	275
†Hermitage View Dolly Dimple	Jr3	257	Jun	476	24	5423	290
†Hermitage View Fay	Sr4	163	Jun	708	33	5532	273
†Hermitage View Laddie's Maid	Sr2	295	Jun	446	22	5676	285
†Hermitage View Maxim Dorothy	Sr2	296	Jun	686	35	7488	368
*†Hermitage View Maxim Melba	Sr2	215	Jun	439	23	4925	245
*†Lynbeth's Lucky Lady	Jr4	305	May	21	1	7010	363
*†Lynbeth's Lucky Star	Jr4	78	Jun	1034	48	2803	133
s. Hamilton County Lucky Boy	d. Benjamin's Star						
*†Lynbeth's Playmate Allene	Jr4	305	Jun	233	14	6629	505
*†Lynbeth's Playmate Joan	Jr3	169	Jun	769	35	5256	249
†Lynbeth's Royal Birdie	Jr2	113	Jun	472	21	2352	110
†Lynbeth's Squire's Arietta	Sr2	204	Jun	563	30	7020	324
†Lynbeth's Squire's Zetta	Sr2	295	Jun	437	20	5861	290
†Pondale's D. Barbara	Sr3	305	Jun	434	23	8135	406
*†Riegeldale Ben's Hettie	Jr3	305	Apr	384	15	8948	411
*†Trailside's Beth	Sr2	257	Jun	821	30	9332	335

§LANKART, C. S., LANKART FARM, WACO, TEXAS. ARHT

+Brazos D. Jennifer	Jr2	39	Jun	1095	50	1374	63
s. Langvalley Eastern Dynamo	d. Tarbell Farms Peerless Jane						
+Brazos D. Mabelene	Jr2	262	Jun	720	29	6700	279
+Brazos D. Paula	Jr2	186	Jun	676	34	4396	203
Brazos King's Belladonna	Jr2	365	May	779	41	12510	567
Brazos King's Janet	Sr2	305	Apr	400	20	10586	493
+Brazos King's Joyce	Jr2	282	Jun	563	28	6049	294
+Brazos King's Lily	Jr2	219	Jun	972	39	7132	313
+Brazos King's Marimae	Jr2	276	Jun	653	30	6130	270
Brazos King's Radiance	Jr2	365	May	99	5	9947	486
Brazos King's Starling	Jr2	365	May	336	18	9984	460
Brazos Lady Moselle	Jr2	365	Jun	178	9	8694	395
*+Brazos Lady Questa	Jr4	305	May	61	3	8049	407
+Brazos Noble Mary	Sr2	303	Jun	1066	49	12314	563
*+Brazos Royal Rose	8	301	Jun	1083	54	13634	634
*Brazos Valette	Jr3	365	May	87	4	9868	421
*+Brazos Valida	5	154	Jun	991	42	6475	253
*Brazos Valreta	Jr3	365	Jun	275	16	9691	458
*+Duke's Memory Buttercup	6	213	Jun	1053	47	9770	479
+Foremost Acme's Dimple	Sr3	305	May	373	22	6331	411
*+Foremost Footprint's Tosca	Sr3	186	Jun	749	35	6706	288
*Forges Beauty Bell	5	365	Jun	500	35	10056	497
*+Forges Radiant Bell	5	140	Jun	763	30	5134	233
*+Forges Royal Levity	Jr3	141	Jun	1042	50	5351	249
+Guilfiand's Levity Flora	Sr2	59	Jun	1048	52	1905	105
s. Gayoso Coronation Levity	d. Gayoso Levity Flower						
*+Jo-Mar Mari-B's Countess	7	142	Jun	1163	50	5888	251
+North's Hornet Jewel	Jr3	136	Jun	1042	48	4819	210
*+Oven's Lassie's Penny	Jr3	154	Jun	1065	51	5747	267
*St. Albans Blend's Bella M	6	365	Jun	33	1	7837	288
Seco G. I. Roxie	Jr2	365	May	691	38	10312	462
*+Whippernock's Bernice	5	110	Jun	1119	50	4340	196

§LAYMON, LAURA H., WOODSIDE FARM, GAMBIER, OHIO. ARHT

+Woodside Cadet's Angela	Jr2	137	Jun	706	34	3759	181
+Woodside Cadet's Mavelyn	Jr2	105	Jun	830	40	3290	151
s. Sun-Blest Farms Cadet	d. Brookdale E. May						
+Woodside C. Belvora	Jr2	115	Jun	732	36	3979	177

§LAYMON, LUTHER, WOODSIDE FARM, GAMBIER, OHIO. ARHT

+Woodside C. Iota	Jr2	114	Jun	764	34	3147	136
+Woodside C. Petunia	Jr2	143	Jun	757	35	4162	181
+Woodside C. Rowena	Sr2	141	Jun	697	34	3649	165
*+Woodside Star's Roxie	5	55	Jun	1393	73	2636	138
s. Sun-Blest Farms Rex	d. Star's Marcella of Springdale						

LE PARMENTIER, REX O., "WETHERSFIELD," DANVERS, MASS. ARHT

Hidden Acres Faro's Portia	Jr2	310	Jun	585	32	7075	350
†Hidden Acres Jameel's Fonda	Sr3	242	Jun	445	22	6796	313
Hidden Acres Regent's Inza	Sr3	286	Jun	690	33	7699	401
Wethersfield Bellarion Rose	Sr2	287	Jun	607	34	7222	374
+Wethersfield Betty Villocq	Jr2	82	Jun	754	36	2207	108
s. Wethersfield Lavern Patrician	d. Wethersfield Patrician's Betty						
Wethersfield Blossom's Clover	Jr3	291	Jun	682	36	8627	406
Wethersfield Chance's Last	Jr2	335	Jun	480	25	7203	359
+Wethersfield Commando's Lady	Jr3	34	Jun	984	54	1112	61
s. Langwater Commando	d. Wethersfield Leading Lady						
Wethersfield Commando's Legacy	Jr2	284	Jun	668	38	6930	348
Wethersfield Commando Valeri	Jr2	347	Jun	644	31	8696	480
Wethersfield Ecstasy	Jr3	295	Jun	474	30	6826	377
+Wethersfield Edie	6	61	Jun	944	54	2081	120
s. Wethersfield Prince Charming	d. Wethersfield Lucia						
Wethersfield Elfie	#5	355	Jun	244	15	6513	365
+Wethersfield Elaine	Sr4	148	Jun	842	41	5016	255
Wethersfield Eloise	Jr3	281	Jun	691	36	7715	384
Wethersfield Emerald	6	299	Jun	410	16	6057	280
Wethersfield Ercilla	5	296	Jun	284	16	6188	366
*Wethersfield Eulalie	Jr4	365	Jun	90	5	8894	487
†Wethersfield Eustacia	#Jr4	284	Apr	142	8	4119	234
+Wethersfield Gardener's Lark	Jr2	182	Jun	330	17	3151	145
*Wethersfield Lark	7	365	Jun	205	11	10366	480
†Wethersfield Luxurious	#Jr4	304	Jun	220	14	5534	304
+Wethersfield Maxim's Hopeful	Sr3	311	Jun	754	41	7298	331
+Wethersfield Maxim's Oleander	5	132	Jun	1048	45	5250	235
Wethersfield Minnie	Jr3	266	Jun	409	19	6322	332
†Wethersfield Oleander	Jr3	257	Jun	691	33	7855	349
Wethersfield Patrician Linden	Jr3	277	Jun	586	38	6472	353
Wethersfield Patrician Lisbeth	Jr3	318	Jun	638	36	8200	497
Wethersfield Patrician's Ceres	Jr3	320	Jun	363	18	6407	301
+Wethersfield Patrician's Ego	Sr3	86	Jun	885	41	2789	138
s. Langwater Patrician	d. Wethersfield Ego						
+Wethersfield Patrician's Emma	Jr4	67	Jun	917	46	2104	105
s. Langwater Patrician	d. Wethersfield Emerald						
+Wethersfield Patrician's Mina	Sr3	308	Jun	677	38	5918	318
*+Wethersfield Patrician's Pearl	Jr4	305	Jun	633	32	5576	281
Wethersfield Patrician's Wave	Jr3	278	Jun	560	31	7591	385
Wethersfield President Emily	Sr2	274	Jun	783	35	7669	358
Wethersfield President Lorie	Jr2	347	Jun	564	30	9368	444
Wethersfield P. Topaz	Sr3	263	Jun	701	37	7574	418
Wethersfield Royal Margo	Jr3	322	Jun	500	24	8532	429
Wethersfield Sharon	Sr2	331	Jun	631	37	7637	433
Wethersfield Sinia	Sr3	330	Jun	437	25	7627	373
†Wethersfield Sweet	#Sr3	294	May	195	9	5278	290
+Wethersfield Victor's Eustacia	Jr2	114	Jun	627	29	3893	137
+Wethersfield Victor's Gold	Jr2	173	Jun	846	34	5739	226
+Wethersfield Victor's Jessica	Sr2	74	Jun	842	43	2060	104
s. Wethersfield Patrician Victor	d. Wethersfield Jessica						
†Wethersfield Wanda	Sr2	351	Jun	748	38	7332	359

LILLY, J. K., JR., EAGLE VALLEY FARM, INDIANAPOLIS, IND. ARHT

*Dingley Farms Charlotte	Sr3	112	Jun	1469	66	5515	248
Eagle Valley A. Dorthy	Sr2	76	Jun	1337	55	3376	135
s. Coronation Appollo	d. Eagle Valley Hassan's Daisy						
*†Eagle Valley Appollo's Golda	6	145	Jun	1311	47	6713	304
*Eagle Valley Appollo's Mary	Jr4	365	May	534	22	8866	353
*Eagle Valley Appollo's Monnie	Sr4	169	Jun	1139	53	7224	330
Eagle Valley A's Adele	Sr3	122	Jun	1141	41	4647	186
Eagle Valley C. Lindy	Sr2	319	Jun	1148	60	12757	677
*Eagle Valley C's Addie	Sr3	113	Jun	1530	70	5695	267
*†Eagle Valley Hassan Cora	6	175	Jun	1339	60	8355	402
*Eagle Valley Hassan's Daisy	5	113	Jun	1243	53	5005	237
*Eagle Valley Hassan's Fiery	6	348	Jun	678	33	13251	649
*†Eagle Valley Hassan's Gloria	Jr4	305	May	366	19	9381	465
*Eagle Valley Hassan's Honora	5	130	Jun	1212	51	8509	340
*Eagle Valley Hassan's Rosemary	5	274	Jun	1057	50	10617	530
*Eagle Valley Hasse	6	308	Jun	931	53	10237	599
Eagle Valley H. Glow	Sr2	231	Jun	1060	53	9057	444
*Eagle Valley Honora Lady	7	267	Jun	1152	48	11060	513
*Eagle Valley H's Adelia	Sr3	151	Jun	1309	58	7039	328
*Eagle Valley Joffre's Lady	5	204	Jun	1521	59	10813	484
Eagle Valley J Queen	Sr2	203	Jun	1060	53	7313	347
*Eagle Valley's Lord's Monarch	7	308	Jun	789	36	10938	516
*†Eagle Valley's Mona	8	305	Mar	146	7	10608	485

§LOW, G. W., MILLCREEK FARM, MARYSVILLE, OHIO. ARHT

Millcreek's Charm	Jr2	333	Jun	638	40	8043	420
Millcreek's Cherry	Jr2	281	Jun	744	33	6291	349
Millcreek's Content	Sr2	325	Jun	647	34	7872	383
+Millcreek's Cora Marie	Sr2	305	Jun	320	21	6432	341
+Millcreek's Coronet	Jr2	45	Jun	1016	43	1506	64
s. Millcreek's Chum	d. Millcreek's Gertie						
+Millcreek's Crystal	Sr2	97	Jun	849	32	3118	125
Millcreek's Desire	Jr2	344	Jun	704	41	8713	443
+Millcreek's Georgetta	Sr2	133	Jun	972	42	4197	191
s. Welcome-In Chum Grandee	d. Millcreek's Rosemary						

§MANGAS, ARLAN R., STANRUTH FARM, UNION CITY, IND. ARHT

*Stanruth Lucene	5	192	Jun	1171	53	7800	352

§MANGAS, CLAUDE L., SUNNYDALE FARM, UNION CITY, IND. ARHT

+Ohionola Farms Lady	Sr4	225	Jun	726	28	8160	356
*+Sunnydale Don's Cleo Dream	Sr4	200	Jun	844	34	6999	310
*+Sunnydale Don's Domino Dream	Sr4	301	Jun	488	24	7453	368
*+Sunnydale Don's Kate	Jr3	287	Jun	552	32	6382	356
*Sunnydale Don's Lady	Jr4	365	Jun	357	17	9424	416
*+Sunnydale Don's Starlight	Jr4	204	Jun	846	32	6958	305
+Sunnydale Leader's Candy	Jr2	66	Jun	821	36	1926	63
s. Franchester Handy Leader	d. Sunnydale Sugar Dream						
+Sunnydale Leader's Flo	Jr2	189	Jun	698	31	5248	231
+Sunnydale Leader's Flute	Jr2	305	Jun	124	6	7196	341
+Sunnydale Leader's Gem	Jr2	305	May	357	17	6457	317
Sunnydale Leader's Harmony	Jr2	365	Jun	430	20	9107	433
Sunnydale Leader's Lassus	Jr2	365	Jun	294	13	8239	362
Sunnydale Leader's Melody	Jr2	363	Jun	834	33	12520	527
+Sunnydale Lucky Star	Jr2	126	Jun	968	40	4077	171
+Sunnydale Lustre	Jr2	235	May	742	30	6721	308
*+Sunnydale Symphony Dream	7	283	Jun	756	33	8770	433

§MANGAS, STANLEY W. & SON, STANRUTH FARM, UNION CITY, IND. ARHT

+Stanruth Honor	Sr2	233	Jun	957	39	7187	300
+Stanruth Lila	Jr2	213	Jun	942	42	7063	323

McNAUGHTON, M. D., EST., McNAUGHTON FARMS, HENDERSONVILLE, N. C. ARHT

McNaughton's Claretta	Jr3	335	Jun	726	33	9804	431
McNaughton's Frolic	Sr2	365	May	47	2	11015	487
McNaughton's Sun-Cath	Jr2	232	Jun	484	20	5697	330
McNaughton's Sun-Favor	Jr2	229	Jun	728	33	6018	267
McNaughton's Sun-Line	Jr2	157	May	617	27	4066	179
McNaughton's Sun Shine	Jr2	361	Jun	669	28	9902	412

§McPHEETERS, BURL B., AMBER ACRES, BUSHNELL, ILL. ARHT

+Amber Acres C Flute	Jr2	122	Jun	1046	54	4272	206
*+Amber Acres C Lil	Jr3	233	Jun	670	33	7193	325
+Amber Acres Holdis	Jr3	92	Jun	988	50	3240	168
+Amber Acres Hopeful	Jr2	305	May	322	19	8162	442
+Amber Acres Jean	Jr2	217	Jun	949	49	7063	307
+Amber Acres Laughter	Jr2	305	May	147	8	7649	375
*+Gibbs Acres Levity Ardith	5	173	Jun	1158	57	7864	357
*+McDonald Farms Honeymaid	8	305	Jun	240	14	9311	431

§MESERVE, CLEMENT E., SOKOKIS FARM, BIDDEFORD, MAINE, ARHT

+Golden Harvest Gretel	Jr3	137	Jun	649	30	3289	133
+Sokokis Edith	Jr2	234	Jun	786	38	5449	233
+Sokokis Ellen	Sr2	251	Jun	627	26	5180	207
+Sokokis Etta	Jr3	292	Jun	597	25	7087	284

MIAMI MARGARINE COMPANY, THE, NU-MAID FARM, CINCINNATI, OHIO. ARHT

*+Davisson Farms Vanity	Jr3	166	May	539	25	4737	214
Guershaw Foremost Wistful	Sr3	200	May	1297	65	9894	461
*Guershaw Pre Kola	Sr4	236	May	546	24	9503	430
*Langwater Sparklet	6	176	May	1216	60	7886	365
+Normac Stately Jewel	Sr2	110	May	953	44	3594	161
+Nu-Maid Adele	Jr2	305	Mar	433	25	7058	322
Nu-Maid Anna	Jr2	218	May	888	46	6379	326
*+Nu-Maid Arlet	Sr4	200	May	868	46	6718	363
+Nu-Maid Bell	Jr2	226	May	521	27	4991	226
*+Nu-Maid Bouquet	Sr3	281	May	438	20	7734	332
Nu-Maid Candy	Jr2	130	May	1153	50	5309	231
+Nu-Maid Clida	Jr3	102	May	1235	53	4002	187
+Nu-Maid Flower	Sr2	267	May	347	23	5152	287
+Nu-Maid Gem	Jr3	193	May	615	34	5731	297
*+Nu-Maid Janet	5	167	May	1073	47	6536	305
Nu-Maid Jean	Jr2	139	May	1076	43	5288	214
*+Nu-Maid Lassie	Jr3	176	May	778	35	5571	246
+Nu-Maid Lucia	Sr2	106	May	691	39	2576	136
Nu-Maid Pat	Jr2	364	May	852	43	13391	599
*+Nu-Maid Rosie	Jr3	254	Apr	621	29	7572	315
Nu-Maid Rosita	Jr2	139	May	1053	49	4921	213
Nu-Maid Ruth	Sr2	116	May	1235	51	4781	190
Nu-Maid Sparklet	Jr2	139	May	790	30	4109	170
+Nu-Maid Susanna	Jr3	234	May	438	22	5463	259
*+Red Cross Lucky Mary	Sr3	305	Apr	183	11	8496	487
+Red Cross Noble Beatrice	Jr2	305	Apr	305	17	8526	440
+Riegeldale Millman's Gladness	Jr2	142	May	727	38	3629	180
+See Kay Wonder	Jr3	106	May	1026	43	3575	161
*+Welcome In Chum's Susanna	6	106	Apr	1019	38	3963	143
*Welcome In Forward's Jane	6	295	May	1060	51	11859	522
+Whittier's Sequel Fleck	11	147	May	1703	75	8797	377
*Woodacres Baroness Alice	9	322	May	909	49	10968	568

§MILLER, MINNIE W., THOUSAND SPRINGS FARM, WENDELL, IDAHO. ARHT

+Lettuce of Thousand Springs	Jr2	94	Jun	572	33	2012	109
*+Lilliom of Thousand Springs	Jr4	171	Jun	618	37	4910	266
+Nella of Thousand Springs	Jr2	259	Jun	648	35	6411	322
+Wylmia of Thousand Springs	Jr2	301	May	493	27	7351	357
*+Zella of Thousand Springs	Jr3	158	Jun	843	40	5313	257
+Zoe of Thousand Springs	Jr2	207	Jun	601	34	5138	257

MISSOURI IMPROVEMENT COMPANY, SUNNYMEDE FARM, BISMARCK, MO.

*Finchley Manor Lotus	10	365	Jun	158	7	14200	690
*¶Pevely Actor's Larkspur	Jr4	200	Jun	1004	44	8092	380
*¶Seco Golden Gem	5	145	Jun	1172	51	6363	297
¶Sunnymede Hornet's Leona	Jr2	116	Jun	1361	57	5174	203
¶Sunnymede Hornet's Lisa	Jr2	68	Jun	1325	55	2925	117
s. Fairlawn Hornet's Dreamer	d. Sunnymede Philosopher's Liza						
¶Sunnymede Hornet's Margie	Jr2	138	Jun	1063	42	4987	201
¶Sunnymede Im-Print's Georgiana	Jr2	230	Jun	722	39	6823	373
Sunnymede King's Bonny Bon	Jr2	365	May	86	5	8257	449
*¶Sunnymede King's Queen	8	110	Jun	1521	60	5787	243
s. Meadow Lodge King's Equador	d. Longacres Queen						
Sunnymede King's Rose	Jr2	365	May	36	2	9679	483
¶Sunnymede Philosopher's Patsy	6	110	Jun	1127	52	4844	239
s. St. James Philosopher's Juvis	d. Martin's Rose Pat						
*¶Sunnymede Rex's Superba	9	136	Jun	1284	54	6604	287
¶Sunnymede Val Mate's Susan	Sr2	121	Jun	977	42	4856	213
¶Sunnymede Val Rex's Dulcet	Sr3	150	Jun	1148	47	6471	260
¶Sunnymede Val Rex's Gert	Jr3	279	Jun	731	35	7925	395
*¶Sunnymede Val Rex's Glow	Sr4	110	Jun	1393	51	4972	219
s. Sunnymede Valiant's Rex	d. Sunnymede Warrior's Goldine						
¶Sunnymede Val Rex's Queen	Sr3	145	Jun	1092	43	6085	251
¶Sunnymede Val Rex's Queen Bee	Jr3	339	Jun	554	24	7287	337
*¶Sunnymede Val Rex's Sylvia	Jr3	376	Jun	1050	42	12200	553
Sunnymede Warrior Sandra	Jr3	365	Jun	274	14	10438	509
*¶Sunnymede Warrior's Lucky	11	105	Jun	1450	58	5747	235
s. Sunnymede Juvis Warrior	d. Lucky Deruchette of Sunnyside						

§MOON, N. J., JR., MOON FARM, OSHKOSH, WIS. ARHT

+Moon's Crescent Merry	Sr2	285	May	593	26	5851	294
*+Moon's Hansel's Mabel	Jr4	104	Jun	1207	54	4818	209
*+Moon's Lad's Blossom	7	122	Jun	1151	56	5307	243
+Moon's Lucky's L. Sally	Jr3	100	Jun	1036	53	3995	182
*+Moon's Slogan Patsy	8	122	Jun	1217	60	5392	264
+Rom's Mona Lee	Jr4	217	Jun	870	40	8318	378
+Rubey's Ruth Ann	6	157	Jun	1381	55	7652	305

§MOORMAN, SANDRA KAY, WACO, TEXAS. ARHT

+Brazos D. Faithful	Jr2	96	Jun	1211	58	2562	113
s. Langvalley Eastern Dynamo	d. Brazos Imperial Faith						

MORSE, DARWIN S., GREEN MEADS FARM, RICHMOND, MASS.

Green Meads Dame Barbara	Jr2	243	Jun	1243	49	10675	418
*Green Meads Dame Freda	5	108	Jun	1181	59	4721	211
Green Meads Princess Francine	Sr2	230	Jun	818	45	7594	406
Green Meads Princess Meg	Sr2	274	Jun	917	44	7966	378
Green Meads Prince's Wilmot	Jr2	365	Jun	327	15	13694	532
Green Meads Violet	Sr2	274	Jun	940	48	9306	482

MURRAY, PHILIP W., BEACONDALE DAIRY, MORRISON, VA.

*Annabell's Mary Sue	5	53	Jun	1539	56	2611	96
s. Bayville May Elsg	d. Royal's Annabell of Paramount						
*¶Arcadia of Beacondale	6	234	Jun	332	12	5096	218
Arethusa of Beacondale	6	316	Jun	773	40	9582	493
¶Beacondale Bagley's Bonnie	Jr3	259	Jun	306	13	6875	182
Beacondale Barbara	Jr3	231	Jun	638	33	6791	335
Beacondale Brilliant Comet	Jr3	338	Jun	515	22	8298	383
*Beacondale Cheerio	Sr4	355	Jun	531	26	10276	501
Beacondale Christmas Carol	Sr2	365	May	250	11	10271	448
Beacondale Comet's Alton	Sr4	241	Jun	489	36	6771	300
Beacondale Comet's Matilda	Jr4	113	Jun	1056	50	4569	199
Beacondale Countess	Sr3	365	Jun	99	6	8668	419
Beacondale Fairy Darling	Sr4	188	Jun	806	36	6597	272
Beacondale Golden Lady	Sr3	365	Jun	675	26	11092	480
Beacondale Idle Amours	Sr4	305	Jun	550	34	8301	418
Beacondale Iris	Sr4	152	Jun	671	37	4570	238
Beacondale Lullabye	Jr3	200	Jun	917	38	6968	300
Beacondale Maitresse	5	172	Jun	904	40	6383	283
Beacondale Narcissus	Jr4	279	Jun	578	19	7897	354
Beacondale Rebel's Queen	Sr3	149	Jun	865	38	4863	215
Beacondale Rose Comet	Jr3	324	Jun	676	29	8615	395
Beacondale Shirley	Jr4	191	Jun	968	41	7101	293
Beacondale Silver Cord	Sr3	299	Jun	635	31	8355	392
Beacondale Sonata	8	53	Jun	1350	47	2351	83
s. Colonel Bagley of Beacondale	d. Minuet of Beacondale						
Beacondale Sophie Ann	Jr3	219	Jun	862	40	7631	331
Beacondale Starlight	Sr4	172	Jun	942	40	6402	286
Beacondale Sunset Hue	Jr3	365	Jun	85	3	9799	459
Beacondale Superlative	Jr4	133	Jun	801	31	4212	152
Beacondale Whispering Lady	Sr3	365	Jun	232	10	11411	508
Bonadmir of Beacondale	5	365	Jun	348	17	12088	555
*Corolla of Beacondale	5	365	May	461	20	12242	526
Forrest Murmur of Beacondale	6	93	Jun	1153	50	3766	157
Grapelawn Freida	Jr3	237	Jun	671	32	7215	360
*Ina Blossom of Beacondale	6	257	Jun	574	22	6355	300
*Jane Caress of Beacondale	6	66	Jun	991	50	2250	114
s. General MacArthur of Beacondale	d. Susie Q of Coniston Hall						
Lawn Pansy of Beacondale	6	133	Jun	872	31	4420	166
*Miss Emma of Beacondale	8	365	Jun	335	14	11770	483
*Pansy San Geldo	10	365	May	158	6	11197	479
Recarie of Beacondale	6	64	Jun	1262	44	2654	94
s. Savage Farm Rebel	d. Caraline of Guernsey Farm						
*Swanee Hazel of Beacondale	8	184	Jun	792	32	7087	276

§MYERS, CLARENCE & MARTHA, MYERLYN FARM, CHALFONT, PA. ARHT

+Myerlyn RW. Althea	Jr2	305	May	491	24	5610	253
+Myerlyn R. W. Centennial	Jr2	213	Jun	668	29	5460	245
+Myerlyn RW. Ellen	Jr2	245	Jun	591	31	6184	264
+Myerlyn Rw. Evaline	Jr2	305	May	291	15	7525	376
+Myerlyn RW. Fantasy	Sr2	305	Jun	287	18	6700	343
+Myerlyn RW. Lissie	Sr2	304	Jun	655	40	7512	396
+Myerlyn RW. Lodel	Jr2	255	Jun	694	32	6394	280
+Myerlyn RW. Maretta	Jr2	290	Jun	487	27	5828	299

§NELSON, W. S., JR., NELSON FARMS, ONANCOCK, VA.

*+Hanover Hill Henrietta	6	26	Jun	1299	55		
s. Butterfat Golden Governor	d. Onisquethaw Hester						
+Nelson Farms Lucia	Jr4	193	Jun	573	25	5392	233
+Nelson Farms Maxim Mildred	Jr4	207	Jun	804	41	6084	290
+Nelson Farms Maxim Mystery	Jr4	305	Jun	228	13	8087	458
+Nelson Farms Nessa	Jr2	301	Jun	856	36	6155	253
+Nelson Farms Topsy	Jr2	305	Apr	41	2	8407	381
Nelson Farms Viking's Hannah	Jr2	307	Jun	651	35	6925	353
*+Willora Maxim Molly	5	58	Jun	1148	41	3721	157
s. Fairlawn Maxim's Gordon	d. Hallmark Lady Annetta						

§NIXON, GEORGE R., NIXON'S GUERNSEY FARM, SPRINGFIELD, MO. ARHT

Nixon's Caroline Piper	Sr3	151	Jun	861	37	3791	183
Nixon's Charitable Piper	Sr2	28	Jun	749	32		
s. Flying Horse Select's Piper	d. Jo-Mar Crusader's Charity						
Nixon's Nora Piper	Sr3	181	Jun	727	34	5454	245
*+Nixon's Piper's Lonora	5	301	Jun	559	26	7564	393

§NIXON, GEORGE REED, JR., NIXON'S GUERNSEY FARM, SPRINGFIELD, MO. ARHT

Nixon's Anna Piper	*Jr3	343	Jul	106	4	7040	386
+Nixon's Butter Maid Piper	Jr4	252	Jun	618	31	6287	315
Nixon's Darling Piper	Jr2	231	Jun	576	25	4865	225
*+Nixon's Eliza Piper	Sr3	305	Mar	54	3	8332	457
Nixon's Julliana Piper	Jr2	305	Jun	536	24	4184	209
Nixon's Mabel Piper	Sr3	209	Jun	716	32	5763	264
Nixon's Piper's Desire	Sr4	182	Jun	457	23	4570	206
*Nixon's Piper's Marietta	5	304	Jun	822	38	5742	280
*Nixon's Piper's Promise	5	153	Jun	998	42	5648	259

Nixon's Queen Piper	Sr2	52	Jun	802	33	1476	60
s. Flying Horse Select's Piper	d. Nixon's Queen Bess						
+Pearson Creek Glenrose Lady	6	302	Jun	432	28	6134	352

$NIXON, PATTI LOUISE, NIXON'S GUERNSEY FARM, SPRINGFIELD, MO. ARHT

+Nixon's Patti Lou Piper	Jr2	258	Jun	532	23	5863	298

$OWEN, DAVE, OWENDALE FARM, MUKWONAGO, WIS. ARHT

+Owendale Bomber's Honey	Sr2	222	Jun	603	28	5112	212
*+Owendale's Bomber's Fairy	5	305	May	264	13	6273	388
*+Owendale's Bomber's Henrietta	Jr4	212	Jun	572	27	5839	256
*+Owendale's Chieftain's Miss	6	194	Jun	859	41	8029	384

$OWEN, H. S., BIRCHTREE FARM, FRAMINGHAM, MASS.

+Birchfield For-Annelia	Jr2	271	Jun	685	38	7836	386
+Birchfield N Rosekin	Jr2	272	Jun	686	30	6940	305
+Birchtree Bluette	Sr2	305	Jun	464	24	7466	378
+Birchtree Hilarette	Jr2	43	May	1130	51	1498	67
s. Lynbrook Anita's Fame	d. Charlescote Hilary						
+Birchtree Rena's Valentine	Sr2	294	Jun	697	46	10273	502
+Birchtree Rosette	Sr2	47	Jun	1010	43	1590	68
s. Charlescote Forward	d. Birchfield Rosegolden						
+Charlescote Beach	Jr2	136	Jun	1017	43	4762	201
+Flying Horse Phil's Rosebud	Jr2	262	Jun	798	36	8608	386

$OWEN, K. D., INDIAN MOUND FARM, NEW HARMONY, IND. ARHT

*+Franchester Handy Pearle	7	256	Jun	638	29	7081	320
+Indian Mound Princess	Sr2	236	Jun	691	32	5401	243
*+Ivy Oak La Peggy's Pet	9	156	May	1323	68	6856	307
*+Lush Acres Boswell's Astra	Sr3	217	Jun	942	48	8045	392
*McDonald Farms Her Lolanda	Sr4	365	Apr	183	10	8401	407
*+Rose Tree Graceful	9	256	Jun	649	28	8502	349
+Wey Acres Colonel's Flower	Jr2	113	Jun	937	40	3506	141
+Wey Acres Lovely Gretchen	Jr2	103	Jun	1029	43	3774	146

$OWEN, VICTOR G., OWENDALE FARM, MUKWONAGO, WIS. ARHT

+Owendale Bomber's Annette	Jr2	54	Jun	597	25	5341	207
+Owendale's Bomber's Joan	Jr4	214	Jun	828	42	7051	325
+Owendale's Jenny Lee	Jr3	291	Jun	688	37	7464	351
*+Owendale's Joyce	5	305	May	299	15	7592	349

$P. & M. RANCHO, FRESNO, CALIF. ARHT

+Adohr Steadfast Marlene	Sr3	91	Jun	1001	48	3329	149
s. Coronation Adohr Steadfast	d. Adohr Clipper's Mollie						
*+Cameo Jean	Jr4	76	Jun	1339	75	2926	163
s. Western Glow Gloria's Cameo	d. Wandamere Anson's Daisy						
*+Cameo Lilly Sweetheart	7	255	Jun	882	55	9453	503
+Cameo Martha	Jr3	176	Jun	785	36	5808	260
+Cameo Max's Stella	5	135	Jun	588	28	4265	162
+Cameo Queen's Princess	Jr3	119	Jun	760	40	3122	154
+Cameo Poppy	Sr3	212	Jun	543	31	6352	335
*+Cameo's Ruby	Jr4	97	Jun	1120	56	4330	213
+Cameo Starlett	Jr3	180	Jun	598	28	4270	211
*+Cameo Sweetheart's Gloria Jean	Sr4	269	Jun	456	26	5740	315
*+Cloverlawn's Nina	5	171	Jun	912	44	6030	293
+Cloverlawn's Nola	Jr2	168	Jun	728	37	4444	208
*+Cloverlawn's Nona	5	229	Jun	445	22	5447	249
*+Cloverlawn's Pauline	6	178	Jun	1158	63	7259	383
*+Kerndale Fanny's Kitty	7	265	Jun	515	26	6246	235
+Luana Farm's Noble Nani	Jr2	260	Jun	630	32	6062	287
+Matapa El Toro's Twinkle	Jr4	89	Jun	1089	52	3719	180
s. Matapa Goldie's El Toro	d. Matapa Zeke's Trilby						
*+Western Glow King's Sweetheart	97	257	Jun	132	7	6684	325

PACK, GEORGE T., LAUXMONT FARMS, WRIGHTSVILLE, PA.

Apollo's Golden Ceres	8	118	Jun	1057	48	4653	217
Apollo's Golden Hebe	6	344	Jun	1010	44	16079	732
Apollo's Golden Jacqueline	5	222	Jun	626	36	6451	343
Beatrice of Maple Manor	5	178	May	1132	58	7652	374
Carnival G. Farm Dream	Sr4	265	Jun	982	39	11586	445
Colonial Hill Actor's Actress	Jr2	65	Jun	1359	51	2897	116
s. Fairlawn Actor's Royal	d. Windwood Forester Pensive						
*Fronia of Meadowcroft	5	166	Jun	1416	52	8342	321
Gaiety's Golden Vanity	7	161	Jun	1113	58	6565	334
*Hanover Hill Molly's Majesty	6	140	Jun	1178	70	6290	312
*Indian Master's C-ca Peony	6	365	Jun	196	9	16394	740
*Indian Master's R-aaa Jasmine	6	365	Jun	548	24	14399	630
Jupiter's Golden Buttercup	6	217	Jun	1242	58	9963	459
*Jupiter's Golden Charm	7	202	Jun	1098	63	8577	443
Jupiter's Golden Lorelei	5	365	May	235	16	11195	574
Jupiter's Golden Olivia	Sr4	359	Jun	992	39	14392	576
Laughter's Mirthful Pleasure	7	329	Jun	1142	59	10277	503
Lauxmont Fashion Plate	Jr2	139	Jun	1314	52	6454	239
Lauxmont Levity Banshee	Sr2	343	Jun	995	52	12699	581
Lauxmont Levity Frolic	Jr3	208	May	1173	64	8938	433
*Lauxmont Levity Fussy	Sr3	67	Jun	1215	57	2805	134
s. Sierra Manor Levity Valor	d. Goldenobby's Fancy Lady						
Lauxmont Levity Nymph	Jr4	306	Jun	1234	68	9387	511
Lauxmont Levity Piquante	Jr3	320	Jun	888	44	11878	534
Lauxmont Maxim Dimity	Jr3	365	Jun	849	42	15580	700
Lauxmont Maxim Gossamer	Jr3	180	Jun	1242	61	8055	414
Lauxmont Melody	Jr3	365	May	345	21	10199	509
Lauxmont Minuet	Sr3	141	May	1298	63	6308	286
Lauxmont Steadfast Dandelion	Sr3	116	Jun	1344	66	5639	255
Lauxmont Sweet Chariot	Jr3	300	Jun	990	44	11653	505
Marmion's Golden Gaiety	13	334	Jun	894	44	11973	605
Ringgold C. Cupid	5	214	Jun	1270	69	9792	540
Rosebud's Free Chan	6	220	Jun	1412	60	10905	531
Shady Brook's Valiant Betsy	Jr2	339	Jun	1007	44	13126	533
Spartan's Golden Starlene	Jr3	239	Jun	983	41	8909	192

PACK, GEORGE T. & TABER, LESLIE R., LAUXMONT FARMS, WRIGHTSVILLE, PA.

Hickory Hill Beckie	Sr3	365	Jun	479	29	14774	705
Hickory Hill Crocus Marilyn	Sr3	280	Jun	910	47	10731	578

$PEASE, CARL WAYNE, KEYSTONE, IND. ARHT

+Kramer Farms Laura	Jr2	145	Jun	926	45	4732	228

PENNEY, H. R., PENN VILLA FARM, GRANVILLE, OHIO.

Bona Vista of Penn Villa	Jr2	329	Jul	736	38	10230	512
*Charlene of Penn Villa	Jr2	229	Jul	924	42	7900	364
*Cover Girl of Penn Villa	Jr2	188	Jul	977	44	7441	311
*Desirable of Penn Villa	Jr3	90	Jul	1052	46	3181	151
s. Riegeldale Emory's Steadfast	d. Desiree of Penn Villa						
*Evanta of Penn Villa	Jr2	179	Jul	831	40	5764	290
*Isabel of Penn Villa	Jr2	148	Jul	899	38	5361	223
*Jarmila of Penn Villa	Jr2	282	Jul	852	39	9582	454
*Mazurka of Penn Villa	Sr3	115	Jun	1387	66	5765	285
Rebeca of Penn Villa	Jr2	274	Jul	817	39	9578	480

$PRICE, WILLIAM H., FREEHOLD, N. J. ARHT

+Beechwood's Juanita 2d	Jr3	174	Jun	1059	54	6916	359
Green Acres Easter Girl	Jr3	354	Jun	615	32	8751	456
Green Acres Patricia	#Jr3	358	May	504	28	7380	408
Green Acres Snowman's Anna	Jr3	342	Jun	598	34	9461	513

$PRICE, WILLIAM H. & EDITH L., FREEHOLD, N. J. ARHT

Gill's Queen of Woodchester	#8	347	Jun	517	30	10608	551
+Green Acres Dinah Girl	5	161	Jun	1212	50	7361	338
+Green Acres Prim	7	189	Jun	1267	60	9496	463

$PRINCETON FARMS, PRINCETON MINING COMPANY, INCORPORATED, PRINCETON, IND. ARHT

*+Fuller Farms KeBess	Jr4	236	Jun	744	32	8883	345
+Orchard Knoll's Ann	Jr2	173	Jun	610	29	3803	185
+Orchard Knoll's Daisy	Jr3	182	Jun	384	15	3150	145
+Perdiction's Lena	Jr2	182	Jun	682	28	4965	217
+P. F. Alert's Annalee	Sr2	122	Jun	859	48	4054	216
+P. F. Alert's Jeanie	Sr2	122	Jun	848	38	3792	180
+P. F. Captain's Bonnie	Jr2	173	Jun	706	38	4887	305
+P. F. Captain's Cupid	Jr3	305	Apr	95	4	9456	403
+P. F. Captain's Princess	Sr3	182	Jun	761	33	5092	262

$RAHLMANN, DESIREE M., CLOVERTOP RANCH, NEWCASTLE, CALIF.

*+Clovertop Alfreda	6	265	Jun	876	41	8915	404
+Clovertop Antoinette	Jr2	303	Jun	729	40	5531	271
*+Clovertop Ariel	9	122	Jun	649	37	4373	178
s. Sir John of Clover Top	d. Troutmere Athalia						
+Clovertop Emily Lou	Sr3	340	Jun	692	36	6048	297
+Clovertop Myra	Sr2	236	Jun	589	27	5671	278
+Clovertop Nasturtium	Jr2	53	Jun	1050	46	1870	80
s. Clovertop Peter	d. Laura's Nasturtium of Ellwood						
*+Clovertop Necia	Sr3	265	Jun	644	33	7005	359
*Clovertop Neva	Jr4	365	Jun	147	7	11506	571
+Clovertop Pet	Jr2	202	Jun	604	30	4125	268
*+Clovertop Ringlet	7	62	Jun	1132	52	3371	147
s. Clovertop Electric	d. Clovertop Rosselet						
*+Clovertop Rose Queen	Jr3	222	Jun	540	27	5579	290
*+Clovertop Rubina	6	194	Jun	1034	43	7558	333
*+Clovertop Star Bright	6	148	Jun	1329	62	6753	301
*+Ellwood Jamu Betty	5	72	Jun	1302	57	3172	138
s. Rancho Nicasio Commend Janus	d. Ellwood Surprise Betty						
*+Happyholme Wistar Marchoma	5	57	Jun	1394	67	2697	131
s. Normandy Prince Wistar	d. Sonoma Marchoma						

$RAHLMANN, H. E., CLOVERTOP RANCH, NEWCASTLE, CALIF.

+Cal-Mo Elura	Sr3	267	Jun	744	33	7914	386
*+Van de Kamp Wistar's Hebe	Jr3	127	Jun	1229	56	6010	266
s. Normandy Prince Wistar	d. Rancho Judge's Hyacinth						

$RHOADS, JEROME H., RHOADSACRES, KIRKWOOD, PA. ARHT

+Cadet's Blanche of Rhoadsacres	Jr2	238	Jun	569	31	5986	311
+Cadet's Della of Rhoadsacres	Jr3	323	Jun	626	39	5855	343
+Cadet's Esther of Rhoadsacres	Jr2	232	Jun	709	32	6585	378
+Cadet's Ethel of Rhoadsacres	Sr2	207	Jun	582	31	5344	282
+Elsie of Rhoadsacres	Sr3	199	Jun	477	25	5420	235
+Loraine of Rhoadsacres	Sr3	248	Jun	280	15	5195	235
+Louetta of Rhoadsacres	Sr3	213	Jun	447	23	5245	243
+Maple Spring's Violet A.	Jr2	220	May	733	30	5246	217
+Maxine of Rhoadsacres	Jr2	92	May	976	44	2707	116
+Rhoadsacres' Maud	Jr3	192	Jun	821	40	6737	302
+Valdor's Joan of Rhoadsacres	Sr2	93	Jun	908	42	2975	147
s. Riveredge Valdor's Honeybrook	d. Cadet's Rhoda of Rhoadsacres						
+Victor's Bonnie of Rhoadsacres	Sr2	299	Jun	503	25	6393	300
+Victor's Marie of Rhoadsacres	5	85	Jun	753	36	2427	105
s. Vagabond's Victor	d. Willow Ridge Independent Cora						
+Victor's Patty of Rhoadsacres	Sr4	110	Jun	773	31	4009	163
+Victor's Sonja of Rhoadsacres	Sr2	274	Jun	524	24	5805	236
+Xi of Rhoadsacres	Jr2	250	Jun	634	32	6963	307

$RHODENBAUGH, W. W., RHODENBAUGH RANCH, CALDWELL, IDAHO. ARHT

*+Rhodenbaugh's Alyssum	7	216	May	942	44	7149	330
*+Rhodenbaugh's Amaryllis	8	91	Jun	1249	59	4042	181
*+Rhodenbaugh's Blenheim Rose	Jr3	238	Jun	823	53	6448	416
+Rhodenbaugh's Calla Lily	Sr2	54	Jun	790	33	1475	64
s. Westlynn Zenith	d. Rhodenbaugh's Amaryllis						
+Rhodenbaugh's Coral Rose	Jr2	300	Jun	503	26	3560	181
*+Rhodenbaugh's Evening Star	Jr3	61	Jun	1029	54	2216	113
s. Macrest May King	d. Rhodenbaugh's Syringa						
*+Rhodenbaugh's Ginger Lily	5	374	Jun	527	26	6745	337
*+Rhodenbaugh's Princess Pansey	Jr3	228	Jun	582	30	4745	249
*+Rhodenbaugh's Princess Rose	Sr4	8	Jun	1308	67	4049	185
+Rhodenbaugh's Rosemary	Jr2	306	May	306	10	6541	319
*+Rhodenbaugh's Syringa	8	235	Jun	945	50	8381	433
*+Rhodenbaugh's Wild Rose	6	253	Jun	659	35	6756	368
+Rhodenbaugh's Zenia of Aralia	Jr2	295	Jun	537	27	6143	306
*+Westlynn Valor's Charm	8	50	Jun	1179	49	1954	83

$RIEHL, ELMER J., ELMBETH FARM, CANFIELD, OHIO.

Elmbeth Levity Lucky Bliss	Jr2	239	Jul	935	48	9655	425
Elmbeth Levity Ultra Beda	Jr2	344	Jul	973	56	8802	452
Elmbeth Levity Ultra Delores	Sr2	344	Jul	940	47	7978	366
Elmbeth L. P. Lucky Barbara	Sr2	218	Jul	729	39	6176	307
*Elmbeth L. P. Lucky Desire	5	240	Jul	1157	61	10863	512
*Elmbeth L. P. Lucky Hope	5	215	Jul	1109	55	9231	454
*Elmbeth L. P. Rosebud	5	297	Jul	1215	71	14015	764
*Elmbeth L. P. Sky Ann	5	122	Jul	1554	78	6624	330
s. Groton House Levity's Goldmine	d. Elmbeth Handsome Zelora						
*Elmbeth L. R. Juliana	5	185	Jul	1150	60	8310	438

$ROSEN, JOHN, TWIN SILOS FARM, GARDENVILLE, PA. ARHT

Benton's Excellence Marietta	Jr2	271	Jul	598	28	6438	310
Green Hill's Floe	Sr2	277	Jul	617	31	7596	383
*+Hero's Peerless Patience	8	133	Jul	1010	33	4736	181
s. Fairlawn Peerless Hero	d. Chattel's Levity						
Wilgorlan Farms Ivy	Sr2	220	Jul	775	42	6093	373
Wilgorlan Farms Jewel	Sr2	281	Jul	623	37	6369	369
+Wilgorlan Farms Pandora	Jr2	57	Jul	979	47	1831	86
s. Gardenville Coronation King	d. Chenar's Crusader's Prudence						

$RUSSELL, E. M., RUSSELLHURST DAIRY, WAPATO, WASH. ARHT

+Russellhurst Angelo's Rosamond	Jr3	203	Jun	700	37	5153	305
+Russellhurst Raven	Jr3	230	Jun	885	45	6099	361
+Russellhurst Rendy	Jr3	163	Jun	734	40	4657	260
+Russellhurst Rene	5	117	Jun	1346	62	5535	262
+Russellhurst Reta	Sr3	305	Jun	201	12	6739	402
*+Russellhurst Rilma	#9	303	Jun	327	20	7284	432
*+Russellhurst Rilma's V. J.	6	131	Jun	1148	56	5405	286
+Russellhurst Robby	Jr2	56	Jun	980	44	1802	82
s. Fircrest Angelo	d. Russellhurst Rilma's V. J.						

+Russellhurst Robin	Jr3	84	Jun	791	38	2632	131
s. Fircrest Angelo	d. Russellhurst Star Ruth						
+Russellhurst Roney May	Jr3	46	Jun	1171	51	1731	76
s. Fircrest Angelo	d. Russellhurst Star Rose						
+Russellhurst Roxann	Sr4	287	Jun	679	44	7684	518
Russellhurst Rustina	Jr2	335	Jun	773	39	9603	478
*+Russellhurst Rusty	6	305	May	429	23	10963	574

§RUSSELL, JUNE, RUSSELLHURST DAIRY, WAPATO, WASH. ARHT

+Russellhurst Rhea	Jr2	305	May	494	33	7753	356
+Russellhurst Rill	Sr4	149	Jun	1309	60	6839	351

§RYMPH, ERNEST A., PLEASANT KNOB, GREENWICH, N. Y. ARHT

*+Amy of Pleasant Knob	7	134	Jun	1016	44	4991	317
Arbutus of Pleasant Knob	Jr3	365	Jun	221	10	7357	364
Edith of Pleasant Knob	Sr4	365	Apr	224	13	11975	618
+Ella of Pleasant Knob	Sr2	257	Jun	715	39	7090	362
Elma of Pleasant Knob	Sr2	346	Jun	647	31	7887	330
+Eunice of Pleasant Knob	Jr3	151	Jun	712	39	3985	196
+Mae of Pleasant Knob	Sr2	305	May	576	30	7720	356
+Myrtle Jane of Pleasant Knob	Sr2	305	May	57	3	7521	337
+Pansy of Pleasant Knob	Sr2	305	May	722	38	8340	420
+Patience of Pleasant Knob	Sr3	305	Mar	137	7	7417	360
*+Patience of Pleasant Knob	Sr4	55	Jun	1417	56	2591	103
s. Eunice's Gay Bell Buoy	d. Prude Folloy						
+Pleasant Knob Martha Ann	Jr4	112	Jun	1045	43	4496	300
+Pleasant Knob Snowball	Jr2	113	Jun	635	33	2604	122

§SANITARY FARM DAIRIES, INCORPORATED, SANFADAIR FARM, WHITE BEAR LAKE, MINN. ARHT

*+Alford Farm Amelia	8	305	Jun	177	10	9896	530
*+Clover Glen Topsy	6	305	May	104	6	5441	290
*+Dolly's Dot of Sanfadair	Jr3	226	Jun	787	37	7543	349
*+Gloria's Prediction Heiress	5	305	Mar	45	2	6337	379
*+Gloria's Prediction Heiress	6	30	Jun	1140	63		
s. McDonald's Foremost Prediction	d. Gloria of Ches-Mar						
*+Sanfadair Alissa	Sr3	84	Jun	1195	43	3412	148
*+Sanfadair Alma	Jr4	160	Jun	993	47	7302	333
*+Sanfadair Annette	Sr3	88	Jun	916	42	2946	134
*+Sanfadair C. Violet	Sr3	54	Jun	990	50	1956	100
*+Sanfadair Danny's Phillis	6	305	May	76	4	8184	376
*+Sanfadair Evelena	Jr3	82	Jun	1303	51	3434	149
s. Green Meads Sanfadair	d. Sanfadair Alert's Evelyn						
*+Sanfadair Evelyn	Jr4	106	Jun	986	34	3851	171
*+Sanfadair Fawn Daisy	Jr3	78	Jun	650	30	2047	91
s. Green Meads Sanfadair	d. Ace High Daisy						
+Sanfadair H. Elsa	Jr2	170	Jun	654	27	4362	191
*+Sanfadair Hilda	Jr3	294	Jun	420	19	7080	320
+Sanfadair H. Judy	Jr2	159	Jun	886	38	4633	211
+Sanfadair H. Julia	Jr2	243	Jun	783	31	8401	300
*+Sanfadair Lady Fae	Jr4	107	Jun	862	36	3401	157
*+Sanfadair Lady Joy	Jr3	164	Jun	962	38	5794	234
*+Sanfadair L. Claudia	Jr3	248	Jun	927	52	10098	533
*+Sanfadair Levity Alissa	5	250	Jun	781	33	7936	346
*+Sanfadair Levity Anna	Jr3	215	Jun	631	30	7044	338
*+Sanfadair Levity Blossom	Jr2	101	May	901	44	3059	144
*+Sanfadair Levity Cherry	Sr4	37	Jun	1232	67	1466	80
s. Green Meads Levity Ace	d. Boots' Cherry of Metomen						
*+Sanfadair Levity Chuckles	5	234	Jun	837	36	8863	398
+Sanfadair Levity Eva	Jr3	87	Jun	1001	45	3017	149
s. Green Meads Levity Ace	d. Gem's Eva of Metomen						
*+Sanfadair Levity Fairy	Sr3	278	Jun	351	18	5442	308
*+Sanfadair Levity Glynn	5	180	Jun	925	40	6561	292
*+Sanfadair Levity Honeybee	Jr3	305	Jun	352	24	6074	343
*+Sanfadair Levity Jane	Jr3	86	Jun	989	42	3146	144
*+Sanfadair Levity Jean	Jr3	133	Jun	937	36	4844	206
*+Sanfadair Levity Joy	5	155	Jun	1205	46	7511	288
*+Sanfadair Levity Queen	Jr3	70	Jun	1126	45	2891	118
s. Green Meads Levity Ace	d. Kenmoor Count's Queen						
*+Sanfadair Levity Roxy	Sr4	251	Jun	611	31	6414	314
*Sanfadair Levity Ruby	Jr4	365	Jun	229	13	11552	516
*+Sanfadair Levity Star	Jr4	151	Jun	884	35	4524	182
*+Sanfadair Linda	Jr4	143	Jun	953	45	6300	298
*+Sanfadair L. Inez	Jr3	235	Jun	676	38	7574	407
*+Sanfadair Louise	Jr3	180	Jun	1059	46	7796	346
*+Sanfadair Princess	Jr4	70	Jun	1219	54	3001	136
s. St. James Linda's Ripon	d. Wild Farms' Prince's Ida						
+Sanfadair Royal Alissa	Jr2	146	Jun	950	38	4922	218
+Sanfadair Royal Annette	Sr2	243	Jun	897	46	7375	350
+Sanfadair Royal Blossom	Jr2	162	Jun	813	38	4480	201
+Sanfadair Royal Chloe	Sr2	305	Jun	535	30	7906	416
+Sanfadair Royal Chuckles	Jr3	169	Jun	920	40	5764	259
*+Sanfadair Royal Clara	Jr3	64	Jun	905	41	2035	98
s. Langwater Sir Royal	d. Sanfadair Alvin's Clara						
+Sanfadair Royal Dollie	Jr2	295	Jun	588	30	6904	335
+Sanfadair Royal Dot	Sr2	141	Jun	1047	47	5290	229
+Sanfadair Royal Eliza	Jr2	245	Jun	854	35	6908	286
+Sanfadair Royal Evelyn	Jr2	149	Jun	758	34	3929	181
Sanfadair Royal Hilda	Jr2	339	Jun	554	29	8486	414
+Sanfadair Royal Janette	Jr2	304	Jun	687	33	9344	430
+Sanfadair Royal Joy	Jr2	224	Jun	825	34	5991	241
+Sanfadair Royal Persimmon	Sr2	243	Jun	565	26	8343	380
*+Sanfadair Royal Phillis	Jr3	80	Jun	896	41	2685	131
s. Langwater Sir Royal	d. Oakvale A. Phillis						
*+Sanfadair Royal Star	Jr3	74	Jun	1024	47	2938	146
s. Langwater Sir Royal	d. Clay Hill Stardust						
Sanfadair Royal Violet	Jr2	274	Jun	629	33	6854	356
*+Sanfadair Viola	Jr3	241	Jun	710	38	7250	366

§SCHUST, CLARENCE L., RIDGEWOOD FARMS, FORT WAYNE, IND. ARHT

*+Ridgewood Farm King's Beauty	Jr4	100	Jun	918	46	3468	172
*+Ridgewood Farm King's Belinda	Jr4	142	Jun	845	43	4435	246
*+Ridgewood Farm King's Duchess	Jr4	185	Jun	826	37	6577	307
+Ridgewood Farm Lad's Bonnie	Sr2	119	Jun	1119	47	4559	196
+Ridgewood Farm Lad's Vallette	Jr2	119	Jun	1007	50	4052	180
*+Ridgewood Farms Carmen	Sr4	243	Jun	823	38	7495	386
*+Ridgewood Farms Dolly	Sr4	206	Jun	156	7	5308	283
*+Ridgewood Farms Donna	5	37	Jun	1297	64	1573	78
s. South Wind Barrister Lad	d. Royal's Rosamond of Owasco Lake						
*+Ridgewood Farms Dot	6	118	Jun	1059	47	4628	219
*+Ridgewood Farms Rosalind	6	305	Jun	58	2	7647	369
*+Ridgewood Farms Victoria	Sr4	305	Jun	31	1	8402	353
*Ridgewood King's Charlene	Sr3	256	Jun	731	40	6561	373

SELLERS, L. H., SAINT PETERSBURG, FLA. ARHT

Appin's Sunshine Faith	6	295	Jun	1021	45	11829	551
+Bethway Farms Iris	Sr2	164	Jun	558	23	3616	152
Bruey's Farm Fancy	Sr2	382	Jun	726	33	7738	348
+Bruey's Farm Marlene	◊Jr2	237	May	360	19	5887	297
+Darlington Farms Queen	Jr2	56	Jun	737	27	1353	47
s. McDonald Farms Florida King	d. Meadow View's Jewel Pearl						

+Gunsight Laura	Sr2	310	Jun	346	14	3513	142
+Gunsight Lydia	Jr2	262	Jun	289	15	4001	185
+Gunstock Hill Farm Gail	Jr2	184	Jun	692	33	4401	206
+Hidden Acres Banner's Honey	Jr4	277	Jun	487	26	5827	304
+Hidden Acres Laddie's Freda	Jr2	210	Jun	360	17	3631	147
+Holly Farm Christabel	Jr2	178	Jun	553	24	3648	176
+Juliana of Chappaqua	Jr2	283	Jun	373	20	4903	247
+Lena of Green Top Farm	Sr2	234	Jun	464	24	3998	196
Lone Oak's Lena	Jr2	243	Jun	804	35	7323	318
+Matchless Farm of High Fields	Sr2	243	Jun	495	35	4766	236
+Matchless Jill of High Fields	Sr2	241	Jun	464	24	4514	224
¶McDonald Farms Lucky Nita	Jr3	190	Jun	660	30	6423	313
+Merit Monita	Sr2	266	Jun	503	26	5258	259
*†Privateer's Actor's Lula	Sr3	157	Jun	832	41	4868	233
s. Privateer's Actor	d. Hamlet's Fannie						
+Rolling Acres Victory	Jr2	290	Jun	366	18	4667	210
+Rolling Acres Violetta	Jr2	237	May	510	25	5029	233
*+Sellers Farm Illustrious Evele	Jr4	31	Jun	985	41	1013	42
s. Ringsdale Emory's Illustrious	d. Ringsdale Emory's Evelina						
+Sellers Farm K. Beauty	Jr2	257	Jun	362	19	4303	218
+Sellers Farm K. Bonnie	Jr2	243	Jun	782	31	6652	283
¶Sellers Farm Rosette	Sr4	182	Jun	901	38	6632	274
+Taxpayer's Florida Ann	9	213	Jun	539	27	4702	219
*+Taxpayer's Florida Rose	7	167	Jun	544	24	4075	169
+Three H Golden Bountiful	Jr2	219	Jun	691	34	5673	243
+Windfield's Petite	Jr2	166	Jun	530	26	3303	164

§SEYMOUR BROTHERS, GRENFEL FARM, WEST ALLIS, WIS. ARHT

*+Grenfel Butterfat Lea	5	64	Jun	1396	64	3081	155
s. Vallevue Butterfat Slogan	d. Hilltop Butterfat Hilma						
*+Grenfel El Cid's Curtisa	Jr3	305	May	435	25	8028	365
+Grenfel El Cid's Gail	Jr2	217	Jun	571	27	4803	233
+Grenfel El Cid's Glory	Jr2	305	Jun	356	21	5892	322
+Grenfel El Cid's Loraine	Jr2	291	Jun	571	34	6277	308
+Grenfel El Cid's Sonya	Jr2	249	Jun	810	41	7135	334
*+Grenfel El Cid's Starlight	Jr4	57	Jun	1490	58	2788	119
s. Tom Brooks El Cid	d. Grenfel Blazer Star						
*+Grenfel Major's Christine	Sr3	77	Jun	984	44	2688	127
s. Curtisa Candy Levity Major	d. Grenfel Blazer Jane						
+Grenfel Major's Honey	Jr2	68	Jun	1125	48	2535	110
s. Curtisa Candy Levity Major	d. Grenfel Blazer Sweetness						

SHAW, F. N. & T. M., PEBBLE HILL FARM, DOYLESTOWN, PA. ARHT

*Gardensville Golden Daisy	5	365	Apr	174	6	13689	615
Hominy Hill Prue	Jr3	365	Apr	292	15	10619	489
*Pebble Hill Cavalier's Alicia	Sr4	365	Mar	24	1	16170	824
Pebble Hill Cavalier's Celesta	Jr2	365	Apr	581	32	13503	628
*Pebble Hill Hero's Alice	6	365	Feb	807	36	18183	777
*Pebble Hill Hero's Cleopatra	Jr3	365	May	155	8	13600	579
Pebble Hill Laddie's Bess	Sr3	365	Apr	422	34	11977	575
*Sterlingold Princess Sandra	5	305	May	204	9	12995	640

§SHIERLING, P. O. & SONS, SHIERWOOD, WINCHESTER, IND. ARHT

+Shierwood Pert	Jr2	39	Jun	1122	55	1457	71
s. Wetherafield Patrician	d. Shierwood King's Berta						
+Shierwood PriMerry	Jr2	139	Jun	860	39	4415	194
+Shierwood Prism	Jr2	259	Jun	699	33	7237	345
+Shierwood Prudie	Jr3	121	Jun	956	45	3800	177

§SHOEMAKE, W. A., SHOEMAKE GUERNSEY FARMS, DAYTON, OHIO. ARHT

Wilburetta Daisy	Sr2	365	Jun	70	3	7730	372

§SHOEMAKE, W. A. & A. R., SHOEMAKE GUERNSEY FARMS, DAYTON, OHIO. ARHT

+Fireside Admiral's Countess	Sr2	196	Jun	863	43	5999	277
+Villa-Way Ace's Bonnet	Jr2	119	Jun	646	32	2946	142
*+Wilburetta Annabelle	Jr4	322	Jun	801	46	7121	329
*+Wilburetta Brownie	5	177	Jun	889	43	6607	295
+Wilburetta Candy	Jr2	212	Jun	489	35	4366	219
+Wilburetta Cherry	Jr2	246	Jun	635	30	6738	301
+Wilburetta Flower Girl	Jr2	239	Jun	436	22	4490	202
*+Wilburetta Garnet	8	222	Jun	796	40	6940	357
+Wilburetta Honey	Jr2	70	Jun	877	50	2062	109
s. Coronation Fortune	d. Wilburetta Honoria						
+Wilburetta Janice	Jr2	304	Jun	314	19	5637	314
*+Wilburetta Lady Adele	Sr3	300	Jun	707	38	8848	408
+Wilburetta Lida	Sr2	274	May	851	34	6025	321
*+Wilburetta Lillian	45	288	Jun	53	2	8126	380
Wilburetta Rosalie	Sr2	292	Jun	504	25	7094	315
*+Wilburetta Rosette	5	235	Jun	727	44	7641	357
+Wilburetta T Anita	Jr2	304	Jun	898	38	6685	253

§SIKES, T. EDGAR, SIKCO FARM, GREENSBORO, N. C. ARHT

*Knightdale Count's Kristine	5	117	Jun	1134	41	4863	184
+Nejasco Manuel's Valentine	Jr2	56	Jun	1058	47	1886	81
s. McDonald Farms Manuel	d. Pecan Hill's Valantine						
*Sikco Golden Gift	5	365	May	98	5	11738	550
+Sikco Maxim June	Sr2	170	Jun	773	34	4458	195
Sikco Maxim's Dream	Sr2	354	Jun	632	37	5663	323
Sikco Maxim's Felicity	Sr2	363	Jun	629	35	8199	430
Sikco Maxim's Grace	Sr2	278	Jun	802	43	8399	448
Sikco Maxim's Imp	Sr2	325	Jun	669	35	8170	385
+Sikco Maxim's Ina	Sr3	86	Jun	1018	45	3170	133
s. Sikco Golden Maxim	d. Sikco Maxim's Image						
+Sikco Maxim's India	Jr2	78	Jun	594	35	1695	80
s. Sikco Golden Maxim	d. Sikco Maxim's Iris						
+Sikco Maxim's Inez	Sr2	60	Jun	895	51	1802	97
s. Clear Springs Majesty's Maxim	d. Fairlawn Irista						
+Sikco Maxim's Marie	Sr3	88	Jun	889	45	2608	123
s. Sikco Golden Maxim	d. Sikco Noble Miss						
+Sikco Maxim's Princess	Jr3	70	Jun	1017	46	2367	108
s. Sikco Golden Maxim	d. Faithful's Maxim's Pauline						
*Sikco Maxim's Sue	Sr3	175	Jun	702	34	5396	273
*Sikco M. Maxim's Girl	Sr3	279	Jun	735	40	7883	464
*Sikco M. Maxim's Nellie	Sr4	198	Jun	1285	58	4798	218
*Sikco M. Maxim's Pauline	Jr4	178	Jun	992	47	6777	306
Sikco Noble Miss 2d	Sr3	365	Jun	85	5	9086	492
*Skuggrek's Comet's Lona	7	182	Jun	751	40	5929	336

§SMITH, EMMIT, GIBSONBURG, OHIO. ARHT

*+Actor's Sensation	7	38	Jun	1159	52	1531	68
s. Lincoln Ridge Actor	d. Natural Grove's Sensation						
+Discovery's Anna	Sr2	50	May	987	53	1416	77
s. Raemelton Levity Discovery	d. Actor's Marjorie Ann						
+Discovery's Belldonna	Jr2	216	May	626	31	5183	259
+Discovery's Betty Jane	Jr2	305	May	116	6	6761	345
+Discovery's Queen Bam	Jr2	305	Apr	80	4	7607	360
+Discovery's Selma	Jr3	305	May	102	5	7742	376
*Flat Brook Her Elsie	7	285	May	533	28	8661	411
+McDonald Farms Don's Natasha	Sr3	362	Jun	668	30	8470	389

§SPRINGS, ELLIOTT, SPRINGS FARM, FORT MILL, S. C.

+Springmaid Fashion Alice	Jr3	149	Jun	543	22	4508	192
+Springmaid Fashion Alpha	Sr2	164	Jun	775	36	5210	248
+Springmaid Fashion Belinda	Jr2	142	Jun	664	39	4495	207
+Springmaid Fashion Betty	Sr3	161	Jun	934	47	6304	388
+Springmaid Fashion Cindy	Jr2	249	Jun	587	29	6373	296
*+Springmaid Fashion Dolly	Sr3	196	Jun	907	40	7547	335
+Springmaid Fashion Lila	Jr2	135	Jun	1037	43	5179	230
*+Springmaid Fashion Mary	Sr3	71	Jun	1546	74	3911	176
s. Klondike Fashion	d. Clear Springs Honor's Lassie						
+Springmaid Fashion Nancy	Jr2	211	Jun	970	39	7303	308
*+Springmaid Fashion Patsy	Sr3	103	Jun	1121	48	4380	193
Springmaid Fashion Phoebe	Jr2	284	Jun	722	35	8328	369
+Springmaid Fashion Suzane	Jr2	218	Jun	726	34	6261	280
+Springmaid Fashion Winnie	Jr2	265	Jun	342	14	5083	249
Springmaid P. Minnie	Jr2	243	May	438	22	4220	259
*+Springs Farm Raider Sis	Sr4	156	Jun	777	43	5198	273

STALLER, ROBERT S., LIBERTY BELL FARM, LIBERTYVILLE, ILL.

*¶Allouez Champ's Goldie	7	57	Jun	1798	72	3334	134
s. Allouez Santa's Champ	d. Allouez Santa's Flower						
*¶Dolly's Alice of Riverdale	Sr3	42	Jun	1837	83	3547	115
s. Fairmount Master's Duke	d. Patricia's Dolly of Riverdale						
+Finchley Manor Gaiety	Sr2	33	Jun	1240	53	1355	59
s. Finchley Manor Regal	d. Finchley Manor Gail						
+Goldie's Barbara of Metomen	8	305	Jun	186	9	8905	386
+Grandvu Royal Dee	Jr4	305	Jun	123	6	9621	494
¶Grandvu Royal Lou	Jr4	54	May	1667	73	2791	123
s. Flying Horse Master's Royal	d. Grandvu Cavalier's Lulu						
*¶Honey Bell of Krea Lawn	6	102	Jun	1862	77	6832	278
s. Shantituck Daisy's Don	d. Clara Belle of Krea Lawn						
*¶Lancrease Minnie	Jr4	133	Jun	1502	76	7942	358
s. Edgewood Edwin	d. Lancrease Erica						
*¶Olive of Fern Hill	6	83	Jun	1566	78	4769	230
s. St. James Duke's Blueboy	d. Aster of Fern Hill						
*¶Ramaco Farm Nelda	Sr3	91	Jun	1514	61	509	317
s. McDonald Farms Kelkirk	d. Ramaco Farm Penelope						
*+Riverdale Daphne's Raindrop	Sr3	196	Jun	936	47	7141	364

§STEELE, HAROLD A., IDAGEM GUERNSEY FARM, GOODING, IDAHO.

						ARHT	
+Idagem Regent's Doreen	Sr2	155	Jun	915	45	5198	241
*+Idagem Regent's Jaiene	Jr3	275	Jun	754	43	8250	388
+Idagem Regent's Jerri	Jr2	305	May	493	27	7404	383
*Idagem Regent's Maroon	Jr3	280	Jun	671	34	7662	374

§STEELE, JAMES A., IDAGEM GUERNSEY FARM, GOODING, IDAHO.

						ARHT	
*+Claudesta Eveline	6	197	Jun	933	41	7001	301

§STEELE, JANICE A., IDAGEM GUERNSEY FARM, GOODING, IDAHO.

						ARHT	
+Idagem Commander's Judy	Jr2	300	Jun	587	34	7387	382
+Snow Summit Neli	Jr2	24	Jun	859	44		
s. Snow Summit Ivan	d. Nan of Benbrook						

§STEELE, KENNETH A., IDAGEM GUERNSEY FARM, GOODING, IDAHO.

						ARHT	
+Idagem Commander's Jeneva	Jr2	150	Jun	800	48	4496	238
*+Idagem Regent's Jinx	Jr4	67	Jun	1110	56	2590	139
s. Regent M. of Prestdale	d. Idagem Creator's Jennifer						

§STEELE, NANCY A., IDAGEM GUERNSEY FARM, GOODING, IDAHO.

						ARHT	
*+Idagem Regent's Petite	Jr4	92	Jun	845	41	3005	141

STEINER, CHARLES D., RAPPAHANNOCK FARMS, BLOOMSBURG, PA.

						ARHT	
*¶Guernland C. Pearl	Sr4	175	Jun	719	32	6072	300
*Langcroft's Rose	7	261	Jun	1127	57	12860	640
¶Rappahannock's Betty	Jr2	287	Jun	774	40	9373	443
Rappahannock's Louise	Jr2	130	Jun	1049	49	5174	238
¶Rappahannock's Nora	Jr2	226	Jun	698	31	6179	272
¶Rappahannock's Reba	Sr2	254	Jun	739	36	7151	352
¶Rappahannock's Rosa Lee	Jr2	194	Jun	819	37	6453	306
*¶Rappahannock's Rose Marie	Sr3	151	Jun	1263	57	7209	343
*¶Rappahannock's Royal Actress	5	28	Jun	1307	56		
s. Coldspring's Hardwick's Superb	d. Yocliff Artist						
Rappahannock's Venus	Sr3	212	Jun	882	41	8124	343
*¶Shady Lawn's Hazel Girl	9	33	Jun	1252	47		
s. McDonald Farms Eminent	d. Shady Lawn's Hilda						
*¶Yocliff Artist	8	162	Jun	1158	50	8244	399

§STROUD, L. E., SUNSHINE FARM, GREAT FALLS, S. C.

						ARHT	
+Butterfat Lassie May	Sr2	164	Jun	734	41	5075	367
*+Clear Springs Hon-Flora	6	258	Jun	634	34	7839	405
*+Coldspring's B. R. Follie	Jr4	48	May	1152	50	1767	79
s. Coldspring's Beauty's Romulus	d. Coldspring's Beauty's Follie						
+Dardenella's Pecan Helen	Jr2	207	Jun	743	43	6222	318
+Edisto Farm's Jewess	5	194	Jun	828	41	7600	359
+Golden Glow Faithful Norma	Sr2	91	Jun	1035	47	3268	150
s. Quail Roost King Anglo	d. Golden Glow Prince's Nettie						
+Pansy of Oakdale	Jr2	305	Jun	443	25	9382	447
*+Sunshine Max's Connie	Jr3	162	Jun	917	55	6190	320
+Sunshine's Honor's Flora	Sr2	113	Jun	1020	49	4331	205
+Sunshine's Juliadell	Sr2	305	Jun	99	5	8105	398
+Sunshine's Juliaellen	Jr3	199	Jun	804	47	6535	367
+Sunshine's Julius' Geneva	Sr2	291	Jun	652	39	9068	480
+Sunshine's King's Girl	Sr2	242	Jun	505	35	6525	344
+Sunshine's Lucky Cloe	Sr2	159	Jun	753	43	5009	271
+Sunshine's Lucky Flossie	Sr2	103	Jun	1044	47	3805	171
+Sunshine's Lucky Marianne	Sr2	212	Jun	833	45	6739	378
*+Sunshine's Lucky Martha	9	255	May	1048	60	10121	563
+Sunshine's Lucky Vivian	Sr2	242	Jun	786	44	7819	449
+Sunshine's Maxking's Flo	Jr2	103	Jun	979	49	3613	184
+Sunshine's Maxking's Mary	Jr3	94	May	1231	63	3836	197
+Sunshine's Viscount's Glennie	Jr4	206	Jun	533	30	6139	341
*+Sunshine's Viscount's Nan	Sr4	214	Jun	743	36	7943	408
+Sunshine's Viscount's Rose	5	161	Jun	883	52	6102	305

§STUBER, WALTER J., "GOLDEN ACRES," NEWTOWN, PA.

						ARHT	
+Dame Flare of Golden Acres	Jr2	305	Dec	479	26	7503	330
+Flarda of Golden Acres	Sr2	337	Apr	573	30	5695	267
+Glenare of Golden Acres	Jr2	96	Apr	740	26	3499	63
s. Caumsett Flare	d. Yeoman's C. Bright Glenwood						
+Hermaire of Golden Acres	Sr2	174	Apr	766	35	5494	234
+Lena of Golden Acres	Jr3	42	Apr	912	43	1258	60
s. Caumsett Flare	d. Glenburnie Billy's Angeline						
+Marie of Golden Acres	Sr2	333	Apr	601	28	4787	224
+Royal Star of Golden Acres	Sr3	343	Apr	531	29	5219	245
+Tulaira of Golden Acres	Sr2	40	Apr	786	25	1041	33
s. Caumsett Flare	d. Spar Hill Tulip 2d						
+Violare of Golden Acres	Sr3	189	Apr	573	30	4732	222
s. Caumsett Flare	d. Glenburnie Glen's Viola						

SUBER, O. P. & LEMMON, R. H., JR., SONNYLAINE FARM, WHITMIRE, S. C.

						ARHT	
Sonnylaine Coronet Amy	Jr2	343	Jun	632	36	6049	338
Sonnylaine Coronet Annett	Sr2	276	Jun	888	52	9134	489
Sonnylaine Coronet Bella	Jr2	299	Jun	792	43	9087	459
Sonnylaine Coronet Joyce	Sr3	182	Jun	683	43	5463	332
Sonnylaine Coronet Velma	Sr3	113	Jun	818	44	3979	201
*Sonnylaine Maxim Violette	6	276	Jun	910	46	11288	532
*Sonnylaine Reveller's Anna	5	294	Jun	1073	54	11561	607
*Sonnylaine Supreme Anita	5	116	Jun	1200	61	5331	262
*Sonnylaine Supreme Cleopatra	5	253	Jun	934	51	9146	530
*Sonnylaine Supreme Poinsetta	Sr3	365	Jun	69	3	12617	661
*Sonnylaine Supreme Victoria	Sr4	365	May	69	4	14690	847

§SYKES, R. P., HILLCREST FARM, ASHEBORO, N. C.

						ARHT	
*+Coker Maxim's Diana Lynn	Jr4	119	Jun	907	45	4059	204
*+Gallimore's Lucky Tulip	10	91	Jun	1114	48	3053	170
*+Hillcrest Lucky Linda	Sr4	129	Jun	900	48	4459	221
*+Hillcrest Maxim's Patty	Sr4	84	Jun	610	30	2456	108
*+Hillcrest Prince's Becky	Jr4	150	Jun	871	45	5019	235
+Hillcrest Princess Joan	Sr2	287	Jun	489	28	6867	336
+Hillcrest Princess Joy	Jr2	305	Jun	388	17	6197	338
+Hillcrest Princess Mae	Sr2	305	Jun	388	24	5702	334
+Hillcrest Princess Maxine	Jr3	105	Jun	653	32	2528	138
*+Hillcrest Princess Nancy	Jr3	185	Jun	663	29	4442	203
+Hillcrest Princess Violet	Jr2	273	Jun	498	27	5158	286
+Quail Roost Golden Rose	Jr2	25	Jun	604	29		
s. Fairlawn Maxim's Imprint	d. Zimalcrest Design's Rose						
+Sikco Maxim Laura	Jr3	29	Jun	795	38		
s. Sikco Golden Maxim	d. Sik-co Maxim's Lady						

§THOMAS, H. M., COMPANY, LINCOLN RIDGE FARM, CONVOY, OHIO.

						ARHT	
+Lincoln Ridge S. Judy	Jr2	305	May	141	7	6629	321
+Lincoln Ridge S. Peggy	Sr2	305	Jun	53	3	6915	376
*+Lincoln Ridge S. Princess	Jr3	305	Jun	237	12	7570	365

§THOMPSON, HARVEY, HAZELDEN FARM, BROOK, IND.

						ARHT	
*Alberta of Ade Acres	Jr4	135	Jun	1091	47	5337	244
*+Autumn's Star of Woodshole	Sr4	96	Jun	1117	50	3767	168
*Gayland's Dearie	5	61	Jun	1452	65	3791	183
s. Gayoso Betsy's Dave	d. Upland's Spot Daisy						
+Lane's Wonder's B. Paden	5	103	Jun	1338	62	4503	206
*Lily's Lana of Rosette	8	93	Jun	1202	50	3949	173
*Normandy Linda Lee	5	96	Jun	1205	57	4215	190
*Normandy Linda Lou	5	64	May	1393	62	3684	157
*+Siebway Gallant's Cleo	7	66	Jun	1065	58	2404	133
s. Siebway King Gallant	d. Siebway King's Caroline						

THURSTON, PAUL C., THURSTONIA FARM, BETHEL, MAINE.

						ARHT	
*¶Shaker Farm Diana	6	305	May	322	19	14631	801
*+Thurstonia Robin	Jr3	305	May	333	19	5980	275

§TODD, BURTON H., MR. & MRS., ELM LANE FARM, FRESNO, CALIF.

						ARHT	
+Cameo Max's Eville	Sr2	234	Jun	839	30	5642	280
+Dorothea's Princess Dora	Sr4	179	Jun	983	47	6808	329
Elm Lane Dew Drop	Sr2	303	Jun	659	42	7734	476
*+Elm Lane Dianella	5	68	Jun	1067	55	3135	157
s. Valley Pride's Royal Duke	d. San Carlos Dorella						
+Elm Lane Eugenia	Jr3	87	Jun	1131	52	3549	179
s. McDonald Farms His Landsman	d. McDonald Farms Eileen						
+Elm Lane Flax	Jr2	257	Jun	407	22	5438	311
*+Elm Lane Foxglove	Jr3	154	Jun	863	45	4815	262
*+Elm Lane Fuchsia	7	137	Jun	1205	59	6907	392
*+Elm Lane Golden Glow	7	149	May	912	44	5789	284
+Elm Lane Heath	Jr2	202	Jun	743	38	6184	306
+Elm Lane Lily	Jr2	154	Jun	724	37	4107	212
+Elm Lane May Rose	Sr2	305	Jun	74	4	7014	363
*+Elm Lane Rosalie	5	196	Jun	675	35	7035	339
*+Elm Lane Rose Ida	Jr3	251	Jun	408	24	6841	375
*+Elm Lane Rose Leaf	Sr4	305	Jun	177	8	5097	266
+Elm Lane Rose Leaflette	Sr2	131	Jun	732	33	3440	162
*+Elm Lane Rose Petal	5	258	Jun	578	26	6116	392
+Elm Lane Rosetta	Sr2	64	Jun	1050	46	2116	98
s. McDonald Farms His Landsman	d. Elm Lane Rosette						
+Elm Lane Salvia	Sr3	130	Jun	1072	45	5679	260
+Elm Lane Sumac	Sr2	73	Jun	1007	45	2409	104
s. McDonald Farms Fashion	d. Cameo Song						
*Happyholme Baroness Anne	5	332	Jun	576	33	8658	471
+Happyholme B'Ambler's Prancy	Sr4	40	Jun	1379	58	1893	76
s. Happyholme Roseland's Ambler	d. Happyholme Princess Nancy						
+McDonald Farms Don's Ophelia	Sr2	194	Jun	634	32	4421	237
*+McDonald Farms King's Leah	5	48	Jun	1316	54	2059	85
s. Myhaven King	d. Fairlawn H. Etna						
*+McDonald Farms King's Moss Rose	Sr4	63	Jun	1137	48	2335	101
s. Myhaven King	d. McDonald Farms Fair Rose						
*+Rancholm M. Brilliance	Sr3	50	Jun	1272	55	2128	92
s. Adokr Surrogate's Marino	d. Rancholm Eldor's Lustre						
+St. Albans King's B V A Faith	Sr2	233	Jun	434	24	4869	300
*+San Carlos Diana	5	131	Jun	1110	46	5638	258
+Sans Souci Madalon's Alvera	Sr2	246	Jun	733	34	6939	341
*+Valley Oaks Topaz	Sr3	229	Jun	502	23	4907	244
+Van de Kamp King's Heather	Sr2	122	Jun	677	33	3437	166
+Wandamere Fancy Girl	Sr3	254	Jun	399	21	4864	279
+Wandamere Polly	Sr2	63	Jun	1070	45	2201	94
s. Wandamere Auburn's Douglas	d. Wandamere Princess May						
*+Wandamere Princess Mary	Sr4	37	Jun	1388	67	1640	79
s. Wandamere Matchless	d. Wandamere Princess Ann						
+Wescott's Norbeau's Rosalind	Sr2	175	Jun	1062	55	7303	354
+Westlyn Norma	Jr4	179	Jun	850	43	7536	320

TOWNSEND, D. E., DURHAM, N. C.

						ARHT	
*¶Biggers' Marie	Sr3	156	Jun	933	43	5914	305

§VAUGHAN, L. M. & M. E., MOUNT LOGAN FARM, CHILLICOTHE, OHIO.

						ARHT	
*Mt. Logan Annetta	9	365	May	17	1	11359	471
*+Mt. Logan Nola	5	63	Jun	1026	41	2461	99

§VAUGHAN, M. D., MR. & MRS., MOUNT LOGAN FARM, CHILLICOTHE, OHIO.

						ARHT	
*+Mt. Logan Ambler's Audrey	6	176	Jun	852	41	6539	319
+Mt. Logan Janeen	Jr2	240	Jun	559	30	5205	271
+Mt. Logan Janice	Jr2	167	Jun	506	25	3955	194
+Mt. Logan Jenaveve	Jr2	165	Jun	670	30	4379	203
*+Mt. Logan Joy	Sr3	95	Jun	833	39	2811	135
*+Mt. Logan Nanette	Sr4	236	Jun	464	31	5436	337
*+Mt. Logan Noel	5	196	Jun	892	44	7160	346
*Mt. Logan Norene	5	41	Jun	914	47	1196	61
s. Langwater Nolan	d. Mt. Logan Rosine						
*+Mt. Logan Roma	8	91	Jun	1034	43	3305	132
+Mt. Logan Rudell	Jr3	158	Jun	616	28	4302	209

§WALLACE, RICHARD H., HOLLIS CENTER, MAINE. ARHT

+Ollerset Adella	Jr2	222	Jun	635	27	4938	196
+Sunrise Fancy	Jr2	285	Jun	632	32	5323	283

§WALTERS, HAROLD, LYME GUERNSEY FARM, MONROEVILLE, OHIO. ARHT

+Argo's Min of Lyme	Jr2	193	May	890	44	5836	283
+Argo's Ola of Lyme	Jr2	63	May	973	43	1948	85
s. Gray Haven Argo's Triumph	d. Triumph's Ola of Lyme						
+Triumph's Juno of Lyme	Jr2	71	May	962	43	2267	99
s. Villa-Way Triumph	d. Duke's Lucy of Lyme						
+Triumph's Lydia of Lyme	Jr2	166	May	716	38	3916	205
s. Villa-Way Triumph	d. Lassie of Lyme						
*+Triumph's Mazy of Lyme	Jr3	105	May	1311	51	4420	178
s. Villa-Way Triumph	d. Liza of Lyme						
*+Triumph's Millie of Lyme	Sr4	266	May	280	14	6672	313

WASHINGTON, STATE COLLEGE OF, PULLMAN, WASH. ARHT

*Bonnibell Myrna	Sr3	211	Jun	613	27	6642	286
¶Chinook Bloom Anita	Jr2	168	Jun	733	43	4702	238
Chinook Treasure Agnes	Jr2	177	Jun	960	45	6260	271
Chinook Treasure Babe	Jr2	177	Jun	971	39	6223	236
¶Wild Rose Hero's Kate	Sr2	176	May	970	44	6254	266
¶Wild Rose Jackie's Golden Lady	Sr2	252	Jun	576	33	6434	331
Wild Rose Jackie's Thankfull	Sr2	300	Jun	739	36	8296	411
¶Wild Rose Lucy	Sr3	226	Jun	561	25	8052	376
¶Wild Rose Regal's Linda	Sr2	185	Jun	888	43	6023	281

§WATTS, CHARLES H., THE FARM HOUSE DAIRY, EFFINGHAM FALLS, N. H. ARHT

+C's Letica of Effingham	Jr2	106	Jun	835	38	3014	130
+M. M. M. F.'s Helen of Effingham	Jr2	122	Jun	1073	50	4179	174
*+Ranger's P's Judy of Effingham	Jr3	61	Jun	1119	49	2289	101
s. Argilla Golden Ranger	d. N. H.'s A's Inga of Effingham						
*Ranger's Jenifer of Effingham	Sr3	365	Jun	739	38	11825	612

§WESTERN GLOW FARMS, INCORPORATED, BOW, WASH. ARHT

+Bellaroyal of Aldarra	Sr3	152	Jun	1114	51	7153	365
+Delphi Dell Nifty Paula	9	122	Jun	1421	74	6021	295
+Frolic of Aldarra	6	75	May	1717	83	4164	225
+Golden Duchess of Aldarra	Jr2	30	Jun	1126	52		
s. Western Glow Royal Fame	d. Western Glow Royal Duchess						
+Primadem of Aldarra	Jr2	213	Jun	777	48	5756	338
+Riverside Acres Dora	Jr4	126	Jun	1023	64	5359	324
+Rocky Home Fame's Faith	Sr3	180	Jun	1036	58	7061	381
+Royal Martha of Aldarra	5	206	Jun	1336	67	9893	520
+Stilly Valley Rivel	6	126	Jun	1198	69	5628	311
+Western Glow Bea O'War	Jr3	239	Jun	880	56	9103	552
+Western Glow Country Nanette	5	151	Jun	1109	67	6936	363
s. Langwater Country Steadfast	d. Darigold Nancy						
+Western Glow Fame's Della	Jr2	266	Jun	1037	54	11046	531
+Western Glow Fay O'War	Sr3	158	Jun	1205	78	7159	388
+Western Glow Lady O'War	Sr2	234	Jun	952	53	7944	427
+Western Glow Lanet O'War	Jr3	135	Jun	1033	55	5215	260
+Western Glow Lark O'War	Jr3	262	Jun	993	55	10710	568
+Western Glow Lil O'War	Jr3	223	Jun	1230	65	10297	520
+Western Glow Markee O'War	Jr3	206	Jun	968	61	8348	505
+Western Glow Merry An	Sr2	256	Jun	967	51	9382	430
+Western Glow Merry Duchess	Jr2	268	Jun	975	53	10020	487

WEYENBERG, F. L., MRS., "WEY ACRES," THIENSVILLE, WIS. ARHT

Riegeldale Ben's Melba	Sr4	145	Jun	1567	67	8768	447
*Wey Acres Bruce's Ada	5	93	Jun	1149	55	4432	208
Wey Acres Colonel's Gem	Jr3	161	Jun	986	45	5818	261
¶Wey Acres Levity Andora	Sr3	305	May	212	10	7534	371
Wey Acres Levity Frances	Sr3	248	Jun	883	38	9659	448
Wey Acres Levity Kathryn	Jr2	274	Jun	958	42	8381	375
¶Wey Acres Levity Lilian	Jr2	305	May	79	4	7100	319
Wey Acres Levity Lustre	Jr4	242	May	281	9	8237	417
¶Wey Acres Levity Melba	Jr3	300	Jun	630	31	9196	444
*Wey Acres Prince's Ann	6	291	Jun	904	42	11717	553

WHITE, CECIL, CEDARCROFT FARM, MOUNT VERNON, WASH. ARHT

*+Avalawn Neva	Jr3	272	Jun	541	36	6943	419
*+Cedarcroft Bonita	5	170	Jun	1315	78	8676	489
*Cedarcroft Don's Silver Flute	Sr4	365	Apr	440	31	13006	795
+Cedarcroft Fantasy	Jr3	117	Apr	1061	51	4302	224
*+Cedarcroft Jessie	8	178	Jun	1340	68	9725	457
+Cedarcroft Knight's Starlet	Jr2	233	Jun	748	42	6277	341
+Cedarcroft Lily	Jr2	305	May	295	17	9375	582
*+Cedarcroft Master's Betsey	Jr3	206	May	819	45	6641	376
*+Cedarcroft Master's Gift	Jr3	113	Jun	1370	87	5965	338
s. Flying Horse Master's Don	d. Quality Farm's Glory						
+Cedarcroft Master's Jubille	Jr2	173	Jun	1064	57	6624	361
*Cedarcroft Master's Lelah	Jr4	305	Jun	349	23	10381	630
*+Cedarcroft Master's Lucinda	Sr3	227	Jun	1060	60	9416	520
+Cedarcroft Master's Plenty	Jr2	305	Dec	439	32	9189	522
*+Cedarcroft Master's Plenty	Jr3	129	Jun	1217	71	5828	339
*+Cedarcroft Master's Sugar	5	74	Jun	1696	84	4612	221
s. Flying Horse Master's Don	d. Cedarcroft Sequel						
+Cedarcroft Pedro's Model	Jr2	111	Jun	1187	58	4617	214
s. Cedarcroft Master's Pedro	d. Cedarcroft Mamie						
*+Cedarcroft Sequel	7	296	Jun	71	38	11274	633
*+Delphi Dell Marvel Princess	Jr4	305	Apr	178	12	9195	520
Farview Nella Sensation	Sr4	154	Jun	989	50	5758	294
*+Land o'Dreams Don's Gloria	Sr2	177	Jun	861	52	5862	353
*+Louise's Mayflower	Sr4	299	Feb	407	26	10121	553
North's Don's Glory	Jr2	343	Apr	647	58	10995	614
Revilo Bettie	6	385	Apr	21	1	11238	608
*Starletta of Cla-ore	5	365	May	653	37	11229	642
+Woodacres Select Harmonica	5	258	Apr	446	31	6400	403

§WHITE, JOAN, CEDARCROFT FARM, MOUNT VERNON, WASH. ARHT

+Cedarcroft Pedro's Drucilla	Sr2	135	Jun	1011	61	4947	260

WILKIE, JOHN, FORGE HILL FARM, NEW WINDSOR, N. Y. ARHT

¶Brittany Hills Royal Buttercup	8	263	Jun	1531	64	15989	632
¶Douglaston Challenger's Lingmo	Jr2	220	Jun	895	47	7308	363
*¶Forge Hill Abundance	7	91	Jun	1905	74	5626	219
s. Plenty Royal's Bell Buoy	d. Forge Hill Priscilla						
*¶Forge Hill Acme's Blossom	Sr3	307	Jun	1039	49	8547	408
*¶Forge Hill Acme's Bunny	Sr3	299	Jun	553	23	9260	404
*Forge Hill Acme's Gloriann	Sr3	287	Jun	877	46	10326	543
*¶Forge Hill Acme's Kathleen	Sr3	146	Jun	999	45	5468	246
*¶Forge Hill Acme's Louise	Jr3	251	Jun	537	31	9188	459
*¶Forge Hill Acme's Orilla	Sr3	266	Jun	601	28	9503	469
*+Forge Hill Bell Budred	Jr3	182	Jun	558	28	4726	239
+Forge Hill Bell Daffodil	Sr2	162	Jun	663	36	4123	209
*+Forge Hill Bell Olga	Sr4	165	Jun	660	32	4955	266
+Forge Hill Bell Omega	Jr2	115	Jun	904	41	3962	177
+Forge Hill Bellys	Sr2	89	Jun	946	54	2956	177
s. Forge Hill Bellcander	d. Forge Hill Tophyllis						
*+Forge Hill Blend's Roxann	7	137	Jun	1116	45	5877	226
s. Royal Blend's Bell Buoy	d. Forge Hill Val Rosette						
*¶Forge Hill Bonnie	7	232	Jun	1403	55	11336	490
¶Forge Hill Casa Gloria	Jr2	286	Jun	946	51	10340	519
+Forge Hill Casa Louise	Sr2	184	Jun	554	38	5371	264
*+Forge Hill Casaphyllis	5	182	Jun	948	53	7057	355
*¶Forge Hill Casorilla	Jr3	53	Jun	1400	66	2526	119
s. Forge Hill Casanova	d. Forge Hill Orilla						
+Forge Hill Corchid	Jr2	200	Jun	661	34	4608	241
+Forge Hill Coro Bell	Jr2	90	Jun	963	43	2942	125
s. Forge Hill Corona	d. Forge Hill Belledill						
+Forge Hill Corona Belinda	*Sr2	289	Jun	215	15	4744	287
*+Forge Hill Corona Linda	Jr3	81	Jun	1212	56	3449	149
s. Forge Hill Corona	d. Forge Hill JanForLind						
+Forge Hill Corona Lou	Jr2	305	May	238	14	5503	282
¶Forge Hill Corona Molly	Jr3	120	Jun	997	52	4799	282
s. Forge Hill Corona	d. Forge Hill Bell-Moloise						
+Forge Hill Corstella	Sr2	197	Jun	651	28	4247	185
+Forge Hill Faxinova	Jr2	110	Jun	750	38	2737	137
s. Forge Hill Bell Janova	d. Forge Hill Marq Blendfax						
*¶Forge Hill Gloreann	7	83	Jun	1881	94	5162	251
s. Plenty Royal's Bell Buoy	d. Forge Hill Gloria						
*+Forge Hill Janavieve	6	85	Jun	1182	58	3443	185
s. Tarbell Farms Royal Jan	d. Forge Hill Nanette						
*+Forge Hill Jan Daffodil	7	106	Jun	1195	51	4787	231
s. Tarbell Farms Royal Jan	d. Forge Hill Daffodil						
*Forge Hill Jan Louise	5	163	Jun	1076	48	7270	307
*Forge Hill Jan Orchid	7	167	Jun	1125	59	6953	362
¶Forge Hill Marq Betsy Ann	Jr3	184	Jun	240	14	3993	221
+Forge Hill Marq Bopeep	Sr3	112	Jun	936	48	4147	211
*¶Forge Hill Marq Gloria	Sr3	97	Jun	1441	69	5010	239
s. Wychmere Marquis	d. Forge Hill Gloria						
*+Forge Hill Marq Lou Ann	7	105	Jun	1225	56	4646	201
s. Wychmere Marquis	d. Forge Hill Mary Lou						
*¶Forge Hill Marq Lyra	5	100	Jun	1231	57	4444	210
s. Wychmere Marquis	d. Mira Vista's Lyra						
*+Forge Hill Marq Ormanda	6	155	Jun	1068	48	6334	273
*¶Forge Hill Mars Marilyn	6	151	Jun	1147	51	6218	265
*+Forge Hill Oess	11	289	Jun	400	34	6786	395
+Forge Hill Valinova	Jr2	115	Jun	645	32	2633	128
+Holligold of Inlet Valley	Jr2	306	Jun	475	34	4889	239
+Inlet Valley Drusilla	Sr4	254	Jun	440	21	9148	441

§WITMER, LOUISE A., WILLOW STREET, PA.

*+Zeitler's Princess La Traviata	Jr4	57	Jun	1500	36	2809	105
s. Chinquapin Levity Prince	d. Spencer's Landing Drucilla						

§WITMER, RAYMOND F. & LOUISE A., WILLOW STREET, PA.

+Meadow View's Duke's Ella	Jr3	61	Jun	1415	50	2970	106
s. Maywood Dolly's R. Duke	d. Royalist May Ella						

§YOUNG, PHILIP G., CONVERSE, IND. ARHT

Solms Farm R. Nadine	Jr4	154	Jun	937	54	5331	278
Young's M. P. Nannet	Jr3	299	Jun	577	35	6589	396

§ZIEGLER, WALTER, HOMESTEAD DAIRY, CUPERTINO, CALIF. ARHT

*+Bonnibell Clarissa	5	257	Jun	880	37	8421	428
*+Caesar's Shasta Pansy	5	142	Jun	1088	58	6102	331
*Coronation Levity's Forsythia	7	254	Jun	802	42	9490	498
*+Coronation Majesty's Norene	7	169	Jun	883	35	7151	301
*+Coronation Snow Queen	6	277	Jun	812	39	9993	481
+Happyhome Joaquin Queen	Sr2	122	Jun	882	39	3957	196
s. Langwater Joaquin	d. Fairholm Big Queen						
*+Homesteader Chieftain's Marie	Sr3	164	Jun	777	44	5573	290
+Homesteader Chieftain's Romana	Jr2	86	Jun	977	41	2983	118
+Homesteader Coron. Netta	Sr2	30	Jun	926	39		
s. Bonnibell Amanda's Ace	d. Coronation Majesty's Norene						
+Homesteader Coron. Sahra	Jr2	101	Jun	997	39	3535	138
*+Homesteader G. L. Angel	Jr3	343	Jun	887	40	8308	417
*+Homesteader G. L. Rosie	Sr3	76	Jun	1255	58	3361	134
s. Bonnibell Gay Lad	d. Elm Lane Rosita						
*+Sierra Manor Mirth	6	113	Jun	1187	47	4696	189
Topside Toy	10	365	May	265	12	16774	836
*+Troutmere Zoya	7	305	May	133	8	11308	644

ZIMRING, O. DAVID, SUNSET GLOW FARM, LOMBARD, ILL. ARHT

Gardenville King's Mollie	6	292	Jun	886	50	9810	514
*Greystone Miss May	8	292	Jun	630	35	8327	430
*Playhaven M. Melba	9	292	Jun	563	31	8958	412
+Sterlingold Mignon	Jr4	211	Jun	946	47	6954	375
*Sunset Glow Genesta	5	385	May	104	5	11299	536
+*Sunset Glow Glossie	6	77	Jun	1157	60	3027	147
s. Sunset Glow Count	d. Flossie of Level Plane Farm						
+Sunset Glow Hesper	5	235	Jun	1100	55	10173	507
+*Sunset Glow Idol	Sr4	163	Jun	1015	54	5932	319
*Sunset Glow Image	Sr4	284	Jun	979	48	10461	506
Sunset Glow Inez	Sr3	287	Jun	647	39	6064	346
*+Sunset Glow Intrigue	Sr4	112	Jun	949	51	3946	184
s. Woodacres Steadfast Warrior	d. Sunset Glow Glossie						
*Sunset Glow Jade	Sr3	292	Jun	628	47	8556	488
*¶Sunset Glow Jane	Sr3	251	Jun	840	45	7362	389
Sunset Glow Joy	Sr2	365	May	330	21	8774	468
*+Sunset Glow Joyce	Sr3	239	Jun	890	51	7232	393
+Sunset Glow Kate	Sr2	159	Jun	1229	55	6564	296
+Sunset Glow Kathren	Sr2	211	Jun	771	43	5380	285
+Sunset Glow Keepsake	Jr2	175	Jun	794	38	5194	232
+Sunset Glow Kemah	Jr2	154	Jun	780	40	4056	193
+Sunset Glow Ketty	Sr2	154	Jun	634	36	3552	199
+Sunset Glow King's Kay	Jr2	68	Jun	911	36	1968	80
s. Sunset Glow Imperial	d. Sunset Glow Florence						
+Sunset Glow Klare	Jr3	161	Jun	623	33	3538	171

APPROVED HERD IMPROVEMENT RECORDS

Explanation of Symbols

* Indicates Reentry.
+ Indicates a 305 day record on twice a day milking.
¶ Indicates a 305 day record on three times a day milking.
If the record was in the 365 day class, neither symbol appears before the cow's name.
C following Days in Milk indicates that calving requirements were met.
§ Before a Breeder's name, indicates all cows milked twice daily.

OWNER AND RECORD	Age	Days In Milk	Total Number Milkings	Lbs. Milk	Lbs. B. Fat
§ALCORN, LEONARD L., LORALYNN FARMS, KARNACK, TEXAS					
Donnell's Earl's Melanie	Jr4	265	530	7330	406
s. Skyline Triumph's Earl	d. Her Melissa of Dallas				
Laurel Locks Mandy	Jr2	285	570	5955	319
s. Windale Leader's Champion	d. Laurel Locks Glorious				
§ALLISON, W. E., TUPELO FARM, COLUMBIA, S. C.					
*Defender's Roxy of Tupelo	Jr4	277	554	7639	325
s. Sunshine's Lucky Defender	d. Roxana of Riverview				
Sheila Rose of Eliada	Sr4	324	648	6463	318
s. Cleatta's Leader of Eliada	d. U. Winnie of Eliada				
Tupelo Hercules' Bernie	Jr2	294	588	5817	278
s. Kenley's Hercules	d. Bernadine of Eliada				
Tupelo Hercules' Girl	Jr2	278	556	3786	215
s. Kenley's Hercules	d. Flowergirl of Eliada				
Valkyrie Southern C. Masher	5	320	640	6817	330
s. Quail Roost Master Fred	d. Valkyrie Dixie Masher				
§ALLUMBAUGH, H. R., HOLLYLAWN ACRES, EUGENE, OREGON					
*Hollylawn Squire's Pearl	Jr3	296	592	6517	406
s. Hollylawn's Country Squire	d. Molly's Opal of Owens Dairy				
§ALT, ADRIAN L., LINDAN GROVE FARM, RICHBURG, S. C.					
Carrie's Finis	7	344	688	9141	397
s. Dinsmore Belfry	d. Carrie's Africander Girl				
Kildee's Frances	5	365	730	11431	587
s. Kildee's Bright Sunshine	d. Belle's Double Spot				
§ANDERSON, BUREN R. & SON, RIVERDALE GUERNSEY FARM, PALATINE, ILL.					
*Riverdale May's Lorelei	Jr4	358	716	8080	443
s. Fairmount Master's Duke	d. Mineral Monarch's Cora May				
§ANDERSON, ROBERT C., RIVERDALE GUERNSEY FARM, PALATINE, ILL.					
*Leahaven Maxim Gardenia	5	318	636	5755	298
s. Meyer Farm Lady's Defender	d. Meyer Farm Dotie				
§ATKINSON, AARON, TRIPLE A. FARM, TERRE HAUTE, IND.					
*Kenfleur's Little Lady	10	234	468	8989	337
s. F's Count	d. F's Little Lady				
§AUERBACH, BEATRICE F., AUERFARM, BLOOMFIELD, CONN.					
*Pharos Border King's Nurine	6	290	580	5414	269
s. Broadland Border King	d. High Meadows Nurse				
BARTLETT, LARRY D., HERMITCROFT FARMS, FREDERICKTOWN, OHIO					
Hermitcroft Levity Rubi	Sr2	339	678	5090	269
s. Wey Acres Levity Hermit	d. Hermitcroft D. Rubi				
Hermitcroft Sea Valma	Jr4	365	730	8889	443
s. Windale Corona Buoy	d. Hermitcroft Ultra Valor				
§BASH, C. E. & COMPANY, INCORPORATED, BUSY BIDDY FARMS, HUNTINGTON, IND.					
Busy Biddy Farms Donna	Jr2	365	730	10055	499
s. Fuller Farms Merry King	d. Dora of Busy Biddy Farms				
Busy Biddy Farms Gloria	Jr2	357	714	10794	567
s. Fuller Farms Merry King	d. Gretchen of Busy Biddy Farms				
*Fate of Busy Biddy Farms	6	328	656	7804	402
s. Gloria's Actor of Eagle Valley	d. Fantasia of Busy Biddy Farms				
§BASSETT ESTATES, INCORPORATED, STAR VALLEY, POTTERSVILLE, N. J.					
Blossom Hill's Sequel Margie	8	299	598	10857	489
s. Sequel Thespian	d. Blossom Hill's June				
*Star Valley Rosary	5	275	550	9854	440
s. Kilmac Tarquinie's Independent	d. Star Valley Rose				
*Star Valley Venus	Sr4	291	582	8879	457
s. Kilmac Tarquinie's Independent	d. Lee Farms Royal Affection				
§BAUER, HARRY, MAPLE LAWN GUERNSEY FARM, LODA, ILL.					
Bunting's Glory	8	307	614	6307	386
s. Slogan's Ernie	d. Justin's Jean Glory				
§BEEBE, CHARLES PHILIP, EASTLEIGH FARMS, FRAMINGHAM CENTER, MASS.					
Grassland Hiwood Bethel	Jr4	305	610	10191	470
s. Grassland Best Bower	d. Grassland Orpheus' Ethel				
§BENEDICTINE FATHERS, FLYING HILL FARMS, READING, PA.					
*Flying Hill Mystic Gold	6	300	600	6914	281
s. Lake Delaware Svengali	d. Flying Hill Mistress Richesse				
BLACKWELDER, P. B., TWIN BROOK FARM, MOCKSVILLE, N. C.					
*Royal Count's Lady Belle	Sr3	347	694	10337	486
s. Clear Springs' Royal Count	d. Daisey Belle of Twin Brook				
§BREHM, PAUL W., BREMWAY FARM, BERNE, IND.					
*Bernway Mary Lou	7	317	634	8685	474
s. Wrendale Romulus	d. Bernway Lassie				
§BROWN, HEYWARD D., BROWNLEA FARM, LAMAR, S. C.					
McDonald Farms Her Marie	Sr3	291	582	9118	454
s. McDonald Farms Heritor	d. McDonald Farms Isora				
§BUCHANAN, ALBERT, BROADMOOR FARM, MILFORD, IND.					
Broadmoor Golden Pearl	Jr2	307	614	7029	367
s. Golden Grange Rosa	d. Leahaven Little Pearl				
§BUCKINGHAM, S. McLEAN, MOUNT FAIR FARM, WATERTOWN, CONN.					
*Dent's Holly of Mt. Fair	Sr3	334	653	9054	375
s. Mt. Fair Mr. Dent	d. Debenture's Holly of Mt. Fair				
*Olympus' Butterfat of Mt. Fair	6	346	649	9079	428
s. Butterfat King of Mount Fair	d. Olympus' Violet of Mt. Fair				
*Olympus' Monita of Mt. Fair	9	365	730	11436	525
s. Grassland Olympus	d. Monita of Mount Fair				
§CALHOUN, E. F., TWINKLE STAR RANCH, GRANTS PASS, OREGON					
Wistful of Twinkle Star Ranch	Jr3	316	632	9307	505
s. Twinkle Star Ranch King	d. Wisteria of Twinkle Star Ranch				
Birdella of Twinkle Star Ranch	7	310	620	7489	430
s. Pasha Baron of Prairie Bloom	d. Birdie of Twinkle Star Ranch				
§CALVIN, JOHN O. & STANER, RICHARD, GREEN TREE FARM, ARGOS, IND.					
Clark's Grandee Faithful	Jr4	314	628	8343	391
s. St. Albans Grandee Count	d. Clark's Faithful				
§CANN, H. E. & M. B., ESCO FARMS, WEST CHESTER, PA.					
*Esco's King's Queenie	Jr4	365	730	8751	464
s. C.F's May Rilma King	d. Esco's Queen Rosetta				
§CLARK, LEWIS T. & SONS, TIPTON ACRES, NEW ROSS, IND.					
*Federal's L. Heritage	6	287	574	5184	281
s. Fairlawn L. Federal	d. Big Springs Heritage				
Tipton Acres' Vera	Sr2	365	730	7098	386
s. Welcome In Marcus	d. Illustrious' Valerie				
*Tuck-A-Way Tomboy's Bonnie	Jr4	347	694	7231	372
s. Tuck-A-Way Tomboy	d. Eagle Point Susan				
§CLEMSON AGRICULTURAL COLLEGE, CLEMSON, S. C.					
Clemson Hollibright Bale	Jr2	305	610	6242	268
s. Klondike Hollibright	d. Sequel's M. C. Cavalier Belle				
Clemson Lad Baroness	Jr2	305	610	6072	255
s. Sandhill Hornet EBD Lad	d. Clemson Hollilier Rhapsody				
*Sequel's M.C. Cavalier Belle	11	305	610	7164	317
s. Saugerties Royal Sequel	d. M. C. General Cavalier Belle				
§COASTAL PLAIN BRANCH EXPERIMENT STATION, NEWTON, MISS.					
Coastal Plain Glen's Lady	Jr2	293	586	6588	335
s. Hominy Hill Countryman	d. Collegienne of The Glen				
§COELHO, VICTOR R., MARVICERN FARM, GILROY, CALIF.					
*Bay Meadow's Beauty	6	301	602	10508	433
s. Matapa El Toro's Monarch	d. Bay Meadow's Boots				
COLBY, HOWARD H., COLBY DALE FARMS, ROMEO, MICH.					
*Langmeadow Annette	9	365	730	10551	541
s. Cesor Pontiff's Anchor	d. Vernell Delight				
Langmeadow Apple Blossom	Jr3	365	730	11548	481
s. Cesor Pontiff's Anchor	d. Colby's Moderne Mary Katharine				
*Langmeadow Mancey	Sr4	305	610	10368	473
s. Flying Horse Master's Monarch	d. Hardy's Nancy Lee				
Langmeadow Mellow	Sr3	63	128	3096	173
s. Flying Horse Master's Monarch	d. Belle de Fleur				
*McDonald Farms D. Lana	5	365	730	12995	643
s. McDonald Farms Distinction	d. McDonald Farms Halma				
§COLEMAN, E. V., TWIN OAKS FARM, SARASOTA, FLA.					
*Fritz's Majestic Rose	Sr4	252	504	6940	333
s. Florida Laddie Krix	d. Jette's Faithful				
§CORBIN, GLEN R., MR. & MRS., ROSETTE FARM, CROWN POINT, IND.					
*Burton Lane's Sargon Hortense	7	365	730	11432	584
s. Green Meads Sargon	d. Adelmer's Alert Eloise				
*Rosette's Levity Jeane	Jr3	270	540	4816	266
s. Curtiss Candy Levity Conqueror	d. Ideal's Hopeful's Clara Bell				
COTTRELL, A. M., ESTATE, MAPLE LAWN FARMS, ASHAWAY, R. I.					
Maple Lawn Ardene	Jr4	365	653	7574	353
s. Patriot of Ware	d. Maple Lawn Estereen				
Maple Lawn Arline	9	333	630	6343	281
s. Birchfield Ultra King	d. Maple Lawn Belinda				
Maple Lawn Granilda	8	252	608	5653	246
s. Hilltop Butterfat Myrl	d. Maple Lawn Kalmia				
Maple Lawn Ilka's Alta	5	165	484	2681	112
s. Patriot of Ware	d. Ilka of Maple Lawn Farms				
Maple Lawn Lucy Glenn	11	365	903	7381	279
s. Horse Shoe Falls Colonel	d. Maple Lawn Marigold				
§COTY, WILLIAM D. & SON, LANGWELL FARM, SUMMITVILLE, IND.					
*Eliana of Maplewood	6	287	574	7936	387
s. Silverbrook Renown	d. Gay Lad Connie				
*Langwell Dovalia	Jr3	267	534	7444	366
s. Golden Arrow Count Fleet	d. Dovalia of Maplewood				
Langwell May Rose	Sr2	365	730	9811	464
s. Golden Arrow Count Fleet	d. Maxim Sweethart of Maplewood				
*Maplewood's Leading Lady	7	307	614	7778	389
s. Maplewood's Mahout Wonder Boy	d. Rosebriar Jeneva				
§CRAWFORD, EARL & SON, VALLEY GROVE FARM, MILTON, IND.					
Eve of Valley Grove	10	235	470	6068	269
s. Bethany Butterfat's Emblem	d. Jane's Wanda				
Letty of Valley Grove	Sr2	300	600	5891	261
s. Antietam Gloria's Leader	d. Eunice of Valley Grove				
Princess of Valley Grove	Jr4	292	594	6526	284
s. Gaylord's Squire's Paragon	d. Eunice of Valley Grove				

§CRAWFORD, LEE, VALLEY GROVE FARM, MILTON, IND.
Sondria of Valley Grove — Jr2 320 — 640 — 8179 — 313
s. Shawnee Springs Spartan — d. Phoebe of Valley Grove

§CROCKER, BILL E. & CHARLES L., CROCKER FARM, PLYMOUTH, IND.
Butterfly's Betty Lou — 5 333 — 686 — 10160 — 484
s. Spar Hill Merrily's King — d. Butterfly Sue of Plain View
Crocker's Butterfly Belle — Jr3 301 — 572 — 7473 — 395
s. Dolly's Prince of Plain View — d. Butterfly Sue of Plain View
Ever On Lucille — Sr3 300 — 600 — 8485 — 422
s. Owen's Place Royal's Major — d. Karen's Lorna
Karen of Clear View — 10 263 — 524 — 8766 — 456
s. Lorna's Rex of Owen's Place — d. Lucille's Star of Level Loam

§CUSTER, A. J. & SONS, LEVELLAND FARMS, AUBURN, IND.
Levelland Farm's Garcia — Sr3 365 — 730 — 12461 — 534
s. Meadow Lodge King's Master — d. Hullwood Gardenia
*Lone Pine A. Lady — 6 323 — 646 — 8563 — 290
s. Langwater Arnold — d. Franchester Noble Lady
*Pollyana of The Lawn — Jr4 385 — 730 — 11983 — 637
s. Patrick of The Lawn — d. Polly of The Lawn

DAWSON, ALICE S., SUNSET FARM, PLYMOUTH, IND.
Fashioner's Sunset Jade — Jr2 365 — 730 — 8896 — 521
s. Fairlawn L. Fashioner — d. Sunset Superb Judy
Sunset Image Jinx — Sr2 347 — 694 — 7439 — 446
s. Pine Manor King's Image — d. Sunset Joyce

§DELEVETT, JEANNE S., ADELL FARM, REDDING RIDGE, CONN.
*Biscoe Anna Lenfestey — Jr4 285 — 570 — 9672 — 447
s. Primrose's Heartsease — d. Biscoe Anita
Biscoe Litha Lenfestey — Jr2 280 — 560 — 5987 — 298
s. Fairlawn K. Senator — d. Steadfast's Libby Lenfestey

§DENGLER, WARREN C., ALFALFA LAWN FARM, DAVENPORT, IOWA
Alfalfa Lawn King's Honeydew — Sr2 335 — 670 — 7985 — 434
s. Oakwood Farm Levity King — d. Blossom's Donna of Gold Crest
*Rosebud's Rosana — 8 365 — 730 — 10772 — 539
s. Ridglydale's Sunny Alert — d. Rosalie's Rosebud

§DeNORMANDIE, JAMES, DeNORMANDIE FARM, LINCOLN, MASS.
*Lincoln Fair Betsy Lyman — 7 256 — 512 — 9350 — 406
s. Argilla Fair Pilot — d. Lincoln St. Betsy Lyman
*Lincoln Francesca — 7 274 — 548 — 8787 — 384
s. Lincoln Crusader — d. Knolland Francesca
*Lincoln L. Dimple — 6 275 — 550 — 8895 — 368
s. Lincoln Levity Prince — d. Lincoln Polly Dimple
*Lincoln Pearl Lyman — Sr2 267 — 534 — 6934 — 352
s. Lincoln Valencian — d. Lincoln Polly Lyman

§de TALLEYRAND, LELA, MARQUISE, GWYN CAREG FARM, ABINGTON, CONN.
Gwyn Careg Assam's Nicety — Sr2 310 — 620 — 9365 — 480
s. Wolfpen Assam — d. Gwyn Careg King's Naughty
Gwyn Careg King's Lorraine — Sr2 290 — 578 — 10204 — 406
s. Toll Gate King Mab — d. Gwyn Careg Foremost Ethel

§DIERSSEN, MARSHALL B. & SIDNEY C., TRANQUILLITY FARM, MONKTON, MD.
*Advocate's Daisy of Eldorado — Jr4 217 — 434 — 3970 — 159
s. Coldspring's Romulus Advocate — d. King Cub's Daisy
Countess Amanda of Solitude — 6 365 — 730 — 9514 — 374
s. Ambassador of Silver Barn — d. Pleasant Plains Countess
*Jenny of Breidablik — 5 305 — 610 — 6679 — 280
s. Churn Creek's Demonstrator — d. Leader's Fourth Jenny
*Hardwick's Clara — Jr4 305 — 610 — 6152 — 322
s. Vagabond's Hardwick — d. Garwood Sue
*Lauxmont Heaven's Sake — Sr4 305 — 610 — 6113 — 291
s. Franchester Meadow Prince — d. Pleasant Hill Charming Judy
*Peerless' Harold's Elaine — Jr4 282 — 564 — 5353 — 240
s. Blakeford Harold — d. Peerless' Elaine of Ivycrest
Solitude Royal Belle-Venture — 5 324 — 648 — 8346 — 361
s. L. D. Royal Adventurer — d. Cosquay's La Belle
*Solitude Royal Catharine — Sr3 327 — 654 — 7014 — 291
s. L. D. Royal Adventurer — d. Maxie's Royalist Primula
Solitude Royal Cleo — Sr3 299 — 598 — 6257 — 289
s. L. D. Royal Adventurer — d. Ratcliffe Manor April

§DODGE, BOYNTON, STUART VIEW GUERNSEY FARM, ELLENSBURG, WASH.
*Lady Louise of Thorndale — Jr4 365 — 730 — 10191 — 512
s. Chicona Notker — d. Mary Louise of Thorndale

§DODGE, JOHN B., STUART VIEW GUERNSEY FARM, ELLENSBURG, WASH.
Stuart View Maxine — Jr2 285 — 570 — 5310 — 330
s. Stuart View Horace — d. Scudder Ranch Guard's Queen

§DOLE, FLETCHER E., PETERBOROUGH, N. H.
*Clem's Emblem — Sr3 305 — 610 — 8643 — 465
s. Clem — d. Clara of Hillarm

§DOYLE, BERNARD E., GOLDEN EAGLE FARM, HEBRON, IND.
Golden Eagle Annabelle — Jr4 335 — 670 — 6732 — 358
s. Golden Eagle Sensation — d. Golden Eagle Anna
Golden Eagle Luela — Jr4 329 — 658 — 8248 — 497
s. Golden Eagle Sensation — d. Golden Eagle Lillian
Golden Eagle Olga — Jr2 357 — 714 — 7605 — 393
s. Bournedale Bright Don — d. Golden Eagle Ollie

§DRIBBEN, SEYMOUR, ALDERBROOK FARM, SOUTHFIELD, MASS.
*Le Clarin Galemma — 5 308 — 616 — 8217 — 409
s. McDonald Farms Garner — d. Le Clarin Valemma

§DUER, FRED L. & ALEXANDRIA H., DUER CREST FARM, BATAVIA, ILL.
Concentrate's Roselee — Sr4 169 — 338 — 4888 — 234
s. Meadowhill Concentrate's Ajax — d. Prince Boy's Rosemary
Duer Crest Chloe — Jr3 269 — 534 — 5201 — 243
s. Flying Horse Colonel Levity — d. Wey Acres Levity Dora
*Grenfel Glenwood Florette — 7 243 — 486 — 5258 — 254
s. Grenfel Butterfat Glenwood — d. Grenfel Mayflower
Head's Prediction Daisy Lee — Sr2 282 — 564 — 5706 — 265
s. McDonald F. Prediction Emerald — d. Robday's Daisy

§DUKEE, DONALD E., FARMEKNOLL, MARION, IOWA
Jo-Be Hercules' Betty Ann — Sr3 365 — 730 — 9391 — 444
s. Pine Manor Hercules — d. Edgewater Star's Betty

§DUKES, R. F., DUKES DALE FARM, ORANGEBURG, S. C.
Dukes Dale Bondwick Princess — Jr2 365 — 730 — 8503 — 431
s. Bondwick's Amos Lad — d. Dukes Dale Maxim Countess
Dukes Dale Royal Salma — Jr4 342 — 684 — 9120 — 442
s. Dukes Dale Royal Amos — d. Rivelon Royal Blossom

§DUNAGIN, BEN P., SUNNY ACRES FARM, SPARTANBURG, S. C.
*Clear View King's Dian — Jr4 248 — 496 — 5785 — 319
s. Quail Roost King Raymost — d. Sunshine's Lucky Dian
Edisto Farm's Maxim Dinette — Sr2 310 — 620 — 7558 — 390
s. Quail Roost No Max Pilot — d. Lucky Dart's Rosebud

DUNAGIN, J. L. & SON, SUNNY ACRES FARM, SPARTANBURG, S. C.
Sky Brook Medford's Faithful — Jr3 300 — 610 — 7409 — 419
s. Quail Roost Maxim's Medford — d. Sky Brook Rose Maxim's Bandy
Sky Brook Noble Fairy — Jr2 309 — 618 — 6213 — 328
s. Quail Roost Noble Sir — d. Sky Brook-Med-Rose Lady-Fair

§DUNNING, LEON O., POLLY ACRES, DELTON, MICH.
*Polly Acres Rosalie — Sr4 317 — 634 — 4514 — 247
s. Lockshore Whiskaway — d. Mima Rose

DUTCHER, LAWRENCE R., ROSENE FARM, PORT BYRON, N. Y.
*Riverview Hilma — 8 330 — 660 — 7898 — 366
s. Riverview Prediction — d. Riverview Mary

DUTCHER, RICHARD, ROSENE FARM, PORT BYRON, N. Y.
Rosene Melody Maxim — Sr2 356 — 712 — 7885 — 430
s. Gardenville King's Rosene — d. Westmoreland Maxim Betsy

§ELLSWORTH, HUGH, FAIRHOLM FARM, HOLT, MICH.
*Fairholm Joe's Angela — 6 287 — 574 — 6295 — 338
s. Skyline's Silent Joe — d. Fairholm Rosebud
*Fairholm Rosebud — 9 186 — 372 — 7632 — 352
s. Cesor General's Supreme — d. Fairholm Leila
*O-Ke-Ta-Ke Elva — 5 293 — 596 — 7343 — 387
s. Pretor's Ultimas of O-Ke-Ta-Ke — d. O-Ke-Ta-Ke Heir's Elegene

§ETTER, F. B. & R. W., FLOBEN FARMS, WALLED LAKE, MICH.
*Floben P. Fortunate — Jr3 365 — 730 — 12257 — 555
s. Playhaven F. Fashioner — d. Floben Y. Treasure

EVERETT, EARLE J., DOGWOOD FARM, CHURCH HILL, MD.
Dogwood Iris — Jr2 237 — 474 — 6408 — 293
s. Erinton Rosebay's Lad — d. King's Golden Ida

§EWING, JAMES W., JR., SHADY NOOK GUERNSEY FARM, TUCSON, ARIZ.
*Janet of Vanity — 5 365 — 730 — 11348 — 485
s. Jonacre Vanity — d. June of Vanity
*Ranchito Beauty's Judy — 5 287 — 574 — 7924 — 365
s. McDonald Farms Julian — d. Beauty of Sunrise
*Shady Nook's Dora — Sr3 365 — 730 — 10453 — 539
s. U. of A. Elder Royal Claud — d. Shady Nook's Easy
Shady Nook's Regal's Isabel — Jr2 149 — 298 — 2679 — 141
s. Happyholme Regal Bandmaster — d. Shady Nook's Dora
Shady Nook's Regal's Mary — Jr2 212 — 424 — 4093 — 196
s. Happyholme Regal Bandmaster — d. Ranchito Mary Lou
*Shamrock Farms Ballerine — Jr4 161 — 322 — 5540 — 269
s. McDonald Farms Julian — d. Between of Surrogate's Trojan

§EWING, JAMES W., JR. & EWING, MARIE M., SHADY NOOK GUERNSEY FARM, TUCSON, ARIZ.
Hi-Oaks Majesty's Lona — 5 365 — 730 — 13492 — 641
s. Pine Manor Crown Majesty — d. Luning of Thomas Creek
McDonald Farms Dathia — 13 283 — 566 — 7315 — 333
s. Myhaven King — d. McDonald Farms Bettina

§FAIR, FRANK D., FAIRDALE FARM, GROVE CITY, PA.
Fairdale Eleanor D — Jr2 279 — 558 — 6750 — 332
s. Lone Pine Damon — d. Zenda Eleanor's Dunkirk

§FARNSWORTH, HOWARD G., DORELLA FARM, PLANADA, CALIF.
*Dorella D. X. Dimples — 11 365 — 730 — 13120 — 504
s. Dorella Diana's Excelsior — d. Dorella Doris
*Dorella Elect's Pearl — 7 365 — 730 — 9287 — 478
s. Chuckanut Elect — d. Dorella Darby's Poppy
*Dorella President's Bertha — 12 365 — 730 — 14442 — 603
s. President of Thousand Springs — d. Dorella Bernice
*Dorella Soldier's Jasmin — 5 365 — 730 — 8992 — 521
s. Dorella Rival's Soldier — d. Dorella Royal's Jane
*Dorella Soldier's Topaz — 5 326 — 652 — 8466 — 451
s. Dorella Rival's Soldier — d. Dorella Rival's Tony

§FEIND, W. E., CARRYON FARM, HAZEL, S. DAK.
Carryon Grace — Sr2 322 — 644 — 5410 — 273
s. Graceland Forward — d. Carryon Janet
*Carryon Mae — Jr3 322 — 644 — 5834 — 333
s. Yeoman of Lookout Farm — d. Carryon Mona

FERRIS, FRANK W., MRS., SUMMERFIELD FARMS, NEW WILMINGTON, PA.
*Summerfield Cherub Cora — Jr3 278 — 807 — 6190 — 369
s. Cherub of Three Maples — d. Summerfield Countess
*Summerfield Portrait Lily — Jr4 288 — 827 — 6669 — 335
s. Penn Villa's Portrait — d. Summerfield Daisy

§FICKIES, ROY F. & LYNN, OVILEA FARM, OVID, MICH.
*Ovilea Monarch's Daffodil — 5 308 — 616 — 8039 — 362
s. Monopoly's Monarch — d. Ovilea Sarah

FIKE, HOMER S., OLD FARMSTEAD, WATERLOO, IOWA
Old Farmstead Dolly — Jr2 238 — 476 — 6949 — 346
s. Highcroft Disraeli — d. Old Farmstead Bonnie's Lass
Old Farmstead Thelma — Sr2 295 — 590 — 7558 — 406
s. McDonald Farms High Lad — d. Old Farmstead Gretchen

§FINLEY, C. B. & BOGAARD, L. N., FINMAR FARM, GRIMES, IOWA
*Delight of Iowagold — 8 324 — 648 — 7534 — 378
s. Boulder Bridge Steward — d. Elaine of Smithdale
Finmar Golden Glow — Jr2 340 — 680 — 10106 — 449
s. Curtiss Candy Levity Herald — d. Wynola Dorcas
*Finmar Ruby Dee — Sr3 308 — 616 — 8371 — 396
s. Boulder Bridge Yankee — d. Wynola Dorcas

§FITZPATRICK, JOSEPH J., GREEN VALLEY GUERNSEY FARM, DUBUQUE, IOWA
*Green Valley's Pansy — Sr3 313 — 626 — 7467 — 352
s. Elmwood Star's Granger — d. Sunlight Pansy
*Green Valley's Colleen — 5 300 — 600 — 7217 — 399
s. Clermont May's King — d. Sunlight Daisy

§FITZPATRICK, LEO H., GREEN VALLEY GUERNSEY FARM, DUBUQUE, IOWA
*Green Valley's Dianna — 5 329 — 658 — 7812 — 479
s. Elmwood Garnet's Irman — d. Minnesota Blondie

FLINT, CLIFTON, MILAN, N. H.
*Edgerton's Sweet Miracle — Sr4 335 — 670 — 7459 — 334
s. Lady Miracle's Prince Lucky — d. Edgerton's Victory Sweetheart

§FORT DODGE CREAMERY COMPANY, ROSEDALE FARM, FORT DODGE, IOWA
*Rosedale Rosalie 6 291 582 8152 244
s. Avalon Julabelle's Rex d. Rosedale Rose

FOWLES, ELWYN M., SUNNYDELL FARM, SOUTHAMPTON, MASS.
Sunnydell Lad's Jingle Sr2 175 350 4367 167
s. Lynbrook Anna's Lad d. Nyala Levity Pet

§FREY, SIMON S. & LECKIE, F. D. & W. H., DARBY ACRES FARM, PLAIN CITY, OHIO
*Honey of Lone Pine Farm 6 332 644 7739 360
s. Avalon Rex of Canton d. Chestnut Ridge Mirth's Radiant

FULLER, HESTER & PARRISH, FULLER FARMS, SHELBYVILLE, IND.
*Alfacrest's C. A. Patsie Ann 9 286 572 9168 507
s. Ridglydale's Czar Alert d. Alfacrest's A. C. Patsy
*Favorite of Woodside 9 342 684 4925 208
s. Khedive of Woodside d. Leila of Ten Gables
*Fuller Farms Golden Moonbeam Jr4 353 637 8800 417
s. McDonald Farms Golden Lad d. Empress Moon of Waterloo
Fuller Farms Patricia Sr4 294 882 7557 412
s. Meadow Lodge King's Oklahoma d. Alfacrest's C. A. Patsie Ann
*Seco-I-Queen Sr4 296 592 7156 342
s. McDonald Farms Inspector d. Meadow Lodge Queen R. Louise
*Starr Farm Rowena 8 365 838 6867 281
s. Ovilea Argonaut d. Thistledown Releaf

§GARDINER, R. H., OAKLANDS FARM, GARDINER, MAINE
Oaklands Fashion's January 6 288 576 6586 391
s. Clearview Valor's Fashion d. Oaklands January
Oaklands Fashion's Tino 7 266 532 7180 328
s. Clearview Valor's Fashion d. Oaklands J. Cristine

§GIACOMINI, JOSEPH E., GYPSY GUERNSEY FARM, FORTUNA, CALIF.
*Gypsy Dairy Polly 6 307 614 10233 425
s. American Marian's Bullet d. American Beauty's Princess
*Sadie's Nellie of Ferndale Jr4 283 566 6122 319
s. Golden State Yeoman d. Lindy's Sadie of Ferndale

§GIBSON, GEORGE F., SPRUCE HILL FARM, GREAT BARRINGTON, MASS.
Spruce Hill Madam 6 286 572 7719 399
s. Watchful Boy d. Betty of Spruce Hill Farm

§GILLAND, VERNON F. & FLORENCE M., GILLAND'S FOUNDATION GUERNSEYS, TURLOCK, CALIF.
Happyholme Majesty's Hoponation Jr2 306 612 8828 455
s. Pine Manor Crown Majesty d. Sonoma Hoponation

§GLESSNER, JOHN J., ARGILLA FARM, IPSWICH, MASS.
*Wood Ford Dot 11 365 730 11985 690
s. Antietam Butterfat Desire d. Wood Ford Hortence
*Wood Ford Elite 10 314 628 11701 610
s. Afton's Addie's Lad d. Glensmere's Aleta

§GLUEK BREWING COMPANY, GLUEK FARMS, NO. 2, SAINT PAUL, MINN.
Gluek Farm Clarisa Sr2 305 610 6974 348
s. Gluek Farm Mariner d. Gluek Farm N Cherry

§GODDARD, NEWELL A., OAKSDALE FARM, SIMSBURY, CONN.
Oaksdale Farm's Nancy Sr2 295 585 6308 300
s. McDonald Farms D. Lorrie d. Horse Radish Mary

§GORMAN, J. C., CEDAR BROOK FARM, BELLVILLE, OHIO
*Edinham M Norma 5 266 532 5432 287
s. Chedco Mars d. Fordham Gay

§GOSCH, ARNOLD A., CHEERI-HILL FARM, BIGELOW, MINN.
*Cheeri-Hill Noble's Rosemarie Jr3 365 730 9004 525
s. Thatcher Farms Nobleman d. Buttergold Levi's Rosene

§GRABER, JOE M., SPRING LAKE FARM, NO. 2, HUTCHINSON, KANS.
*Red Susie Augusta Sr4 351 702 7771 376
s. Jo-Mar Fashioner's Toreador d. Mildred's Red Susie
*St. Albans Glamour Vandeline Jr4 289 578 6380 323
s. McDonald Farms Glamour d. St. Albans Juror's Vandeline
*Skyline King's Carrol Jr3 315 630 5485 186
s. McDonald Farms Skyline King d. Skyline Hercules' Coquette

§GREENLAW, VERA, GREENLAW FARM, BELFAST, MAINE
*Greenlaw Farm Vivian Jr3 311 622 5973 313
s. Sterlingold Prince Victor d. Greenlaw Farm Phoebe

§GRIFFITH, G. O., GILRU RANCH, AUBURN, CALIF.
*Barnegat Paystreak's Levana 7 356 712 8628 437
s. Quail Roost Prince Paystreak d. Barnegat Levana
Gilru Max's Ginny Jr2 345 690 7233 380
s. Barnegat Prince Maxmost d. Boyd Farm Royal Genesta

§GUNTER, LYSTON, GUNTER'S GOLDEN GUERNSEY FARM, WAGENER, S. C.
*Coker Butterfat Margie 6 346 692 8229 388
s. Coker Fancy King Silver d. Coker Noble Margie
*Coker Hollibright Lady 5 365 730 8741 443
s. Klondike Hollibright d. Coker Red Lady

§HACKLANDER, C. E., MEADOWFIELD FARM, JANESVILLE, WIS.
*Meadowfield's Fancette Sr3 358 716 8569 351
s. Meadowfield's Major d. Meadowfield's Prima Fancy

HAGA, H. J., CLEARBRANCH FARM, BRISTOL, VA.
Clearbranch Hero's Bella Jr2 265 530 7519 311
s. Midnight Hero of The Glen d. Freewale August's Beauty
Freewale August's Beauty 6 365 940 17386 783
s. Freewale August d. Plato's Betsy of Freewale

§HAINES, MAHLON N., HAINES ACRES, YORK, PA.
*Calder Farm Miss Cleo 6 248 496 5738 265
s. Maywood Merrymaker d. Calder Farm Celia
*Eva of Haines Acres 5 331 642 8961 425
s. Coldspring's Beauty's King d. Reta of Mountain View
*Loretta of Haines Acres 6 365 730 8605 386
s. Goose Valley Cole d. Longacre Golden Mist
*Mable of Haines Acres 5 320 618 6313 297
s. Goose Valley Cole d. Quarry Valley Hyacinth
*Mary of Haines Acres 5 319 614 7726 414
s. Goose Valley Cole d. Mt. Ararat's Butterfat Seneca
*Spotty of Haines Acres 5 365 730 7936 340
s. Goose Valley Cole d. Fair Field Barbara F.
Stomally Dolly's Hebe Jr3 293 586 5994 259
s. Hill Girt Ranger d. Astralena's Dolly of Stomally
*Willora Eleanor 12 361 722 8372 394
s. Antietam Butterfat Krysta d. Willora Pat

HALLIWELL, LEONARD E., PINEHOLM FARM, LITCHFIELD, CONN.
*Princess Katie of Maple Shade 8 335 670 6230 341
s. Alfalfa Farm Prince d. Lady May of Maple Shade
*Wolfpen Annabelle 5 289 717 8875 417
s. Langwater Lively Lad d. Wolfpen Attu

§HARBIN, P. B. & RALPH, PLEASANT VALLEY FARM, MULESHOE, TEXAS
Harbin's Primrose Damsel Sr2 328 656 8733 383
s. Primrose Unique's Double d. Sunkist Damsel

§HARDER, C. A., DEEP CREEK GUERNSEY FARM, BUHL, IDAHO
Rival's Rose 7 365 730 7339 344
s. Dorella Dolly's Rival d. Rose of Jusamite

§HARDER, C. A. & WILLARD, DEEP CREEK GUERNSEY FARM, BUHL, IDAHO
Fern Lane Cleobelle Sr3 319 638 8965 448
s. Freer Acres Beau d. Cleobelle of Deep Creek

§HARDIN, EARL E., GOLDEN CHARM FARMS, BOW, WASH.
*Avalawn Cheerful Jr3 354 688 10868 563
s. Fircrest Noble Duke d. Avalawn Clementine
Avalawn Nellie Jay Jr2 347 694 9129 465
s. Flying Horse Clara's General d. Avalawn Nifty
*Avalawn Primrose Jr3 365 730 10860 567
s. Flying Horse Clara's General d. Avalawn Peony
*Avalawn Sunlight Jr3 365 730 13264 688
s. Flying Horse Clara's General d. Walen's Hogarth Sunshine

§HATCH, MERRITT E., JO-ELLEN FARMS, FINDLAY, OHIO
*Lilac Villa Melody Jr3 343 686 7088 413
s. Riegeldale Emory's Steadfast d. Graceland Crocent

§HATFIELD, CLARENCE, JR., WICHITA, KANS.
Sunbright King's Lucille 6 312 624 8892 489
s. Daisy's Sunbright King d. Don's Le Fawn

HAWKINS, JOHN W. & SON, JANDE GUERNSEY FARM, NEW WATERFORD, OHIO
Avalon Second Lady 12 365 730 9056 440
s. Maple Lane Hanson's King d. Avalon First Lady
Jande Lucky Fran Sr3 305 610 6143 333
s. Shady Run Lecky d. Trader's Merry Frances
Jande Royal Lassie Jr2 335 670 6507 344
s. Antietam Royal Magistrate d. Avalon Yankee Lass
Jewel's Hazel B. 8 350 700 9653 423
s. Franchester Consultant d. Noble Lad's Jewel

§HAWN, ALBERT L. & DOROTHY N., WHITE WATER RANCH, LEABURG, OREGON
*Beauty's Bouncing Bettie 6 295 590 6696 330
s. Oak Park's Pal d. Lorane's Royal Beauty
Prairie Bloom Dame Jr2 365 730 8140 360
s. Glen of Prairie Bloom d. Prairie Bloom Diane
Shamrock of Shannon Jr4 327 654 6081 272
s. Commander of Prairie Bloom d. Shamrock Fawnetta's Jewel

HAWORTH, JOEL & SON, HAWORTH FARMS, CICERO, IND.
*Chum's Worthy Rowena Jr3 316 632 8385 387
s. Welcome-In Worthy d. Glennacres' Hazel
Haworth Farms Ellen Jr2 354 708 9961 471
s. Wolfpen Advancer d. Chum's Worthy Gem

HEEKE, THEO. & SONS, DUBOIS, IND.
*Alert Dicta Rose 10 364 728 9206 514
s. Ridglydale's Meadow Hermit d. Poguerndotte's Dicta Rose
Countess Reba of Triple A Farm Jr2 321 642 7446 394
s. Kenfleur's Laddie Count d. Sovereign's Rebecca
*King Hopeful's Alert Dicta May Sr3 363 726 11355 544
s. Kenfleur's King Hopeful d. Alert Dicta Rose
*King Hopeful's F's Lady Jane Sr4 191 382 6655 339
s. Kenfleur's King Hopeful d. Kenfleur's Little Lady
*King Hopeful's Triple A Dean Jr3 353 706 9761 489
s. Kenfleur's King Hopeful d. Sovereign's Rebecca
*King Hopeful's Triple A June Jr3 335 670 11618 454
s. Kenfleur's King Hopeful d. Kenfleur's Little Lady
*Sovereign's Rebecca 5 336 672 8783 431
s. Rose King's Sovereign d. Little Pride's Rosetta

HELLER, DANIEL H., FEURA FARM, FEURA BUSH, N. Y.
*Feura J. Princess Sr4 365 730 11204 552
s. Tarbell Farms Noble Jason d. Feura D. J. Princess

§HENNING, ROBERT, SILVER BIRCH FARM, COOPERSVILLE, MICH.
Curtiss Candy Levity Nora Jr4 365 730 8852 433
s. Green Meads Levity King d. Curtiss Candy P. Norma

§HERBERTS HILL FARMS, INCORPORATED, HERBERT'S HILL FARM, WEST CHESTER, PA.
*Glenburnie Hulda 9 264 528 5654 265
s. Glenburnie Presto d. Glenburnie Hera 3d
Herberts Idol Sr2 300 600 8521 491
s. Zeitler's Island Pioneer d. Major's Ida
*Rycklaver Venus Sr3 365 730 11095 522
s. Fairlawn Golden Maxim d. Rycklaver Stardust

§HERSHBERGER, E. D., HERSHBERGER'S GUERNSEY DAIRY, NEWTON, KANS.
Hershberger Laddie's Bell Jr2 336 672 6302 423
s. Meadow Lodge King's Laddie d. Cooper's Mabel
Hershberger Laddie's Dimple Jr3 330 660 8644 486
s. Meadow Lodge King's Laddie d. Golden King's Alberta 2d

HIBBS, RUTH KERLIN & BUNDY, ALBERT L., HOMESTEAD FARM, FRANKLIN, IND.
*Signet's L. Quakeress Jr4 351 702 9746 448
s. Pine Manor King's Signet d. Valor's A. Valor's Lucille

§HIGH, F. I., HIGH'S HONEY FARM, MENDON, OHIO
*Honey Farm Madge Sr3 296 592 7219 327
s. Wrendale B's Royal d. Shona Pauline
*Honey Farm Susie Jr4 341 682 8701 450
s. Raemelton King of Twin Pines d. Pioneer's Villa-Stan Chance

§HIGH, F. I. & SON, HIGH'S HONEY FARM, MENDON, OHIO
Clearview Leah Sr2 310 620 9917 429
s. Franchester Handy Milkmaker d. Clearview's Golden

§HILTY, WALTER & LEHMAN, EMERSON, BERNE, IND.
Beauteen's Canary Jr2 350 700 9280 440
s. Foremost Philosopher d. Lincoln Home Beauteen

§HITZ, ALVIN W. & SON, ROSEBUD FARM, POLK CITY, IOWA
*Rosebud Farm Transcendent Jr3 339 678 9886 490
s. Boulder Bridge King's Sun Ray d. Boulder Bridge Tanager

HOBSON, R. J., MR. & MRS., RETEDALE-ELRASON GUERNSEY FARM, KLAMATH FALLS, OREGON
*Sally Lou's Birdie 8 365 684 13206 604
s. Repeater Don of Oak Park d. Daffodil's Sally Lou

HOPPES, JACK, MR. & MRS., VALLEY GROVE GUERNSEY FARM, ANDERSON, IND.
Valley Grove Lillian Jr3 314 628 8048 331
s. Meadow Lodge King's Bugler d. Ver-Lo-Lew Lillian

§HUNSBERGER, LYLE, LYRENE GUERNSEY FARM, GRAND RAPIDS, MICH.
*Plainfield's Princess Mae 9 306 612 10450 509
s. Red Rock Dictator d. Princess Pansy of Rockford

§IOWA STATE COLLEGE, AMES, IOWA
*Ames Aloof 5 295 590 6022 254
s. Boulder Bridge Climax d. Gwen's Eno of Smithdale

§JOHNSON, ALBERT, MOUNT VERNON, WASH.
Almar Desire Pablo Jr3 365 730 9709 553
s. Chicona Pablo d. Dreamy Eyes of Chicona

§JOHNSON, KENNETH, KAY MAR FARM, DOYLESTOWN, PA.
*Grissom's Starryway Sr3 297 594 8719 485
s. Harmony Hollow Britain d. Grissom's Star

§JOHNSON, W. A. & SONS, VALLEY ROGUE GUERNSEY FARM, GRANTS PASS, OREGON
*Valley Rogue Pamela 5 352 704 9357 447
s. Chuckanut Phylbond d. Ruth of Valley Rogue

§JOHNSON, W. L., JR., FAR FIELDS FARM, WASHINGTON, CONN.
*Far Fields Bettina Sr4 335 670 12848 633
s. Far Fields Freddie d. Far Fields Betsy

§JOHNSTON, CLYDE R. & BATES, W. H. & BONNIE, ROCKGLEN FARM, CARTHAGE, MO.
*Fuller Farms K. Peony Jr3 281 562 6085 285
s. McDonald Farms Keynoter d. Prudent Gardenia of Waterloo
*Dondale Val Mab Jr3 284 568 5499 288
s. Fritzlyn Val Romancer d. Pearl's Mable of Dondale

§KAMM, ROY J., EMROY FARM, MARIETTA, N. Y.
*Emroy Tess 5 365 730 9712 510
s. Hayfield's Silver Liner d. Emroy Fanny

§KEENAN, WILLIAM J. & FLORENCE M., LITTLEWOOD FARM, WEST CHICAGO, ILL.
*Lockshore Lone Lady 5th 7 276 552 7269 268
s. Lockshore Crotzland d. Lockshore Lone Lady
*Wilsonia Champion Beauty 5 254 508 6593 276
s. St. James Champion's Lad d. Wilsonia Saphire

§KERN COUNTY UNION HIGH SCHOOL, BAKERSFIELD, CALIF.
*Kerndale Belle's Photo 8 189 378 5243 222
s. Cal Fashion Painter d. Kerndale Laura Belle
*Kerndale Merry Lass Jr3 365 730 10769 612
s. Adohr Supreme Lord d. Happyholme Merry Maid
*Santa Cruz Elector's Quail Sr4 243 486 4833 284
s. Santa Cruz Holliston Elector d. Santa Cruz Butterfat Queen

KESSLER, SIDNEY, NASHUA, N. H.
*Birchtree Levity Janet 6 240 480 5344 285
s. Green Meads King James d. Linwood Deb

§KILPATRICK, R. S. & STURGEON, LEO, SUNSET OAKS GUERNSEY FARM, ADEL, IOWA
*Rosebud Farm Token Jr3 297 594 8294 384
s. Boulder Bridge King's Sun Ray d. Rosebud Farm Linda

§KIRSCHNER, WALTER, GRAYSON FARMS, LA QUINTA, CALIF.
Barnegat Traveler's Alyss 7 298 596 8900 446
s. Roughwood Traveler d. Barnegat Alyss

KNIEF, MARTIN, WAVERLY, IOWA
Prairie Hill D. Sanda Jr2 332 664 5842 309
s. Cuthbert Farm Deluxe d. Prairie Hill Neva

§KNIGHT, CHARLIE L., KNIGHTDALE FARM, GUILFORD COLLEGE, N. C.
*Ferdy's Goldenlock 8 263 526 8418 418
s. Quail Roost Lucky Ferdy d. Terrace Farm's Betsey
Knightdale No Max Honesty Jr2 315 630 5700 280
s. Quail Roost No Max Master d. Knightdale Judy King's Eleanor

§KNIGHT, NANCY REBECCA, KNIGHTDALE FARM, GUILFORD COLLEGE, N. C.
Knightdale Maxim's Glow Jr2 314 628 5423 235
s. Knightdale Maxim's Majesty d. Knightdale Count's Goldena

§KOMMINSK & HERTEL, DIXIE VIEW FARM, LIMA, OHIO
Sun-Blest Farms Alpha 5 300 600 10670 505
s. Langwater Esquire d. Pine Manor Alert's Alpha

§KUHN, F. H., IDAHOPE FARM, MIDDLETON, IDAHO
Mary Ann of Wilson Acres Jr4 294 588 6505 302
s. Freer Acres Rampant d. Melody of Wilson Acres

§KUHTZ, C. H., KUHTZDALE FARM, WAUKESHA, WIS.
Clementine of Maes Mawr 11 341 682 9364 422
s. Park's Gay Lad d. Polly of Maes Lawr

§LACHER, GABRIEL & BETSCHART, JOE, BAY MEADOW FARM, SANTA CLARA, CALIF.
Bay Meadow's Fala Jr2 305 610 5882 278
s. Happyholme Gay Aristocrat d. Bay Meadow's Faithful
*Heroine's Dot of Golden Glow 6 305 610 10952 515
s. Holly of Golden Glow d. Heroine of Golden Glow

§LAGE, HARRY, STEDE WELL FARM, DAVENPORT, IOWA
Comet's Lady of Stede Well Jr2 309 618 6261 299
s. Foremost Comet 11th d. Mecca's Lady of Stede Well

LaPRADE, I. N. & P. B., BOONES MILL, VA.
*Hemlock K. Edwena 6 254 508 6325 254
s. Klondike Kemlock d. Hemlock Edna

§LARGENT, DON L., VIRVIGA FARM, CERES, CALIF.
*Berryland Mirth Sr4 324 648 10617 596
s. Steadfast Canadian's Monarch d. Berryland King's Kindness
Virviga Farm's Jewel Jr2 305 610 6742 375
s. Gold Boy's Johnnie d. Faretti's Farm Juliet

§LIPE, WILLARD C., LIMESTONE CREEK GUERNSEY FARM, MANLIUS, N. Y.
L. Golden Lad's Hope Jr4 305 610 7584 397
s. L. Farm Boy's Golden Lad d. L. Yeoman's Hope

§LITTLE, IRVIN L. & ELLA O., FOLLY FARM, GRIDLEY, CALIF.
Folly Farms Bell Bonnie Sr4 332 664 9610 477
s. Tarnigan Developer d. Tarnigan Pal Belledona
Van de Kamp Bet's Valeria 7 324 648 9054 389
s. Ward Acres Bet d. Valeria of El Verano

LOMBARD, L. L., RETEDALE-ELRASON GUERNSEY FARM, KLAMATH FALLS, OREGON
Land o'Dreams Dot 5 328 656 7471 436
s. Western Glow Benedict d. Land o'Dreams Pet's Pansy

§LUTEY, W. G., MEADOW GLEN FARM, FALL CITY, WASH.
Glenbar Caroline Jr2 339 678 7492 365
s. Marymoor Harue d. Hero's Annette

MARTIN, THOMAS K., NORTHRIDGE, CALIF.
+Happyholme Red Alma Sr4 305 610 10743 513
s. McDonald Farms Red Prediction d. Santa Ynez Janus' Alma

§MATHISON, FRANK E., MATHILANE FARMS, TRAVERSE CITY, MICH.
*Playhaven Y. Finch 6 295 590 5181 344
s. Raemelton Yankee d. Argilla P. Finch

§MAYHEW, EDWARD W. & SONS, ED-RU FARM, MACY, IND.
Golden Hills A Fashion Jr3 317 634 4701 228
s. Pine Manor King's Ambler d. Caswell's Royal Winifred

McCANN, FRASIER W., GOLDEN HARVEST FARM, BRIDGEWATER, CONN.
*Golden Harvest Blue Bonnet Jr4 321 642 7768 417
s. McDonald Farms Impressive d. Golden Harvest Maxim Blue Bell
*Golden Harvest Maxim Felicia 10 363 726 9843 423
s. Bournedale Chieftain d. Gayhead's Felicity
*Golden Harvest Valflowerett Jr3 365 730 9519 532
s. Golden Harvest Valiant d. Golden Harvest Maxim Flowerett

§McCLELLAND, W. T. & SON, SHAMROCK GUERNSEY FARM, TUCSON, ARIZ.
*Shamrock Farms Boquet Sr4 229 458 7162 306
s. McDonald Farms Julian d. Shamrock Farms Beda
*Shamrock Farms Brunette Sr4 219 438 5000 218
s. McDonald Farms Granger d. Shamrock's Berry

§McCOY, MALCOLM M., McCOY'S GUERNSEY FARM, HEPBURN, IOWA
McCoy's Farm Iva Jr2 325 650 5431 333
s. McCoy's Farm Perfection d. Demonstrator's Lady Isabel

McCRACKEN, F. W., WALNUT CREEK GUERNSEY FARM, TRACY, CALIF.
Walnut Creek Betty Jr3 305 610 8914 462
s. Matapa Zeke's Honey Count d. Roseland of Walnut Creek

§McGONIGLE, R. W., SHAMROCK GUERNSEY FARM, ROZEL, KANS.
*Flora of West Grove Farm 6 306 612 6457 350
s. Tranquillity's H.B. of Primrose d. Cathlen of West Grove Farm

§McGRAW, MAX, FIN 'n FEATHER FARM, DUNDEE, ILL.
Clearbrook Maxim's Topsy 6 266 532 8358 400
s. Cesor African Maxim d. Yeksahurst King's Topsy

§McGREGOR, F. JEANNETTE, OLDFIELDS FARM, SHERBORN, MASS.
Boberna Jr2 349 698 5996 303
s. Coronation Majestic's King d. Eastleigh Cassie
*Oldfields Archer Roselyn Sr2 306 612 8851 439
s. Wolfpen Archer d. Silverwood Rose Mary

§McINTOSH, FLORENCE P., STRATHBRAN FARM, CAYUGA, N. Y.
Strathbran Golden Rod Sr2 363 726 8171 476
s. Pharos Improver's Donan d. Strathbran Rhonda

§McMURTRIE, R. H., FAWN LAKE FARMS, HUNTINGBURG, IND.
*Fawn Lake Count's Eileen Jr4 336 672 6979 389
s. Pine Manor Count of Lakewood d. Burton Lane's Supreme Kathleen
Fawn Lake Romancer's Vera Jr2 328 656 7898 390
s. Normandy Romancer d. Boulder Bridge Venice

§McPHERSON, THOMAS R., McPHERSON FARMS, MEBANE, N. C.
McPherson Farms Betty Sr4 365 730 7832 408
s. Quail Roost King Cavalier d. Hillandale Maxim's Betty
McPherson Farms Daisy Sr3 300 600 5058 270
s. Hillandale Katydid's Farm King d. Crusade of Green Valley Farm
McPherson Farms Queen Sr2 300 600 4631 289
s. Hillandale Katydid's Farm King d. Betsey May of Prince Hope

§McVAUGH, JOHN B., EDEN HILL FARM, HOCKESSIN, DEL.
*Fairland's Snowflake Dawn 14 365 730 7590 368
s. Riveredge Laddie d. Royal's Blanch of Honey Brook
Fort's Spot Jr2 295 590 4117 197
s. Locust Lane Fort d. Spot of Locus Lane
*Orilla of Twin Spruce 7 323 646 7207 338
s. Coldspring's Royal Prediction d. Foremost Orilla

§MEFFERT, EUGENE A., EUBET GUERNSEY FARM, HIGHLAND, ILL.
Alert's Jo Ann Jr2 329 658 8540 414
s. Butterfat Midas Alert d. Buttercup Cantor
Vic's Ruby 7 291 582 7327 299
s. Premier's Victor Lad d. Polly's Vic

§MELGAARD, PAUL, JR., WALNUT ACRES, EDMORE, MICH.
*Betsy's Emory Coronet Sr4 365 730 9760 470
s. Cowham Farm Betsy's Emory d. Marvel's Coronet Ginny

§METZGER, G. J., ORLANDALE GUERNSEY FARMS, ORLAND, IND.
*Lockshore Chamberlain's Damsel 7 275 550 6928 328
s. Langwater Chamberlain d. Lockshore Valiant's Damsel
*Lockshore Saline 7 326 652 8465 386
s. Langwater Chamberlain d. Lockshore Banner's Valencia
*Orlandale Knight's Daisy Sr4 257 514 5789 234
s. Proud Knight of Orland d. White Face's Daisette
*Orlandale Levity Dream Jr4 365 730 9572 516
s. Green Meads Levity Count d. White Face's Daisette
*Orlandale Levity Kate Sr3 290 580 5351 240
s. Green Meads Levity Count d. Lockwell L. Kosy
Orlandale Levity Lady Sr2 365 730 9400 471
s. Green Meads Levity Count d. Sunny Meadows Clarissa's Lady
Orlandale Luminator's Beauty Jr2 365 730 9261 502
s. Meadow Lodge Luminator d. Normandale's Warrior's Winona

§METZGER, HOWARD & SONS, METZGER FARMS, CLAYPOOL, IND.
*Elmwood Farms Royal Flora 6 357 714 12218 659
s. Tarbell Farms Royal Maestro d. Elmwood Farms Favorite

§MEYER BROTHERS, DELPHI DELL FARM, OLYMPIA, WASH.
*Delphi Dell Helma — Jr3 346 692 8659 453
s. Delphi Dell Max — d. Delphi Dell Helena
*Delphi Dell Prudence — 5 365 730 11211 663
s. Lena's Rambler of Delphi Dell — d. Delphi Dell Nifty Paula

§MILLER, LEO H. & METZGER BROTHERS, SOUTH VIEW FARM, SOUTH WHITLEY, IND.
*-Butterfat Bluebell's Pat — Jr4 305 610 8565 417
s. Lawnsett's Bob — d. Butterfat Bluebell

§MILLS, DOROTHY, BREEZE HAVEN, PROSPERITY, S. C.
*Design's Janice — Jr4 302 604 7759 361
s. Quail Roost Bright Design — d. Sonnylaine Maxim Janet

§MILLS, FRED T., BREEZE HAVEN, PROSPERITY, S. C.
Breeze Haven K. Summers — Jr2 318 636 7085 350
s. Klondike Kimbrough — d. Oakhurst Summers

§MILLS, T. P., BREEZE HAVEN, PROSPERITY, S. C.
*Breeze Haven Plowman's Adelia — Sr2 316 632 6411 349
s. Klondike Plowman — d. Kimbrough's Adelia

§MINER, GEORGE N., GAYWOOD FARM, LAKEVILLE, CONN.
Riverdale George's Blue Bell — 6 268 536 8163 421
s. Silverwood George Washington — d. River Head's Blue Bell
Riverdale Valiant Goldie — 5 268 536 6803 313
s. Greyholme Valiant Trojan — d. Riverdale Goldie
Riverdale Valiant Silky — 6 255 510 7593 340
s. Greyholme Valiant Trojan — d. River Head's Silky

§MISSISSIPPI STATE COLLEGE, STATE COLLEGE, MISS.
*Klondike Lady Ester — 6 316 632 8443 385
s. Mobjack Laddie — d. Klondike Minnie

§MOFFETT, PAUL G., MRS., ESTATE, SLEEPY HOLLOW FARM, INDIANAPOLIS, IND.
*Gayland's Count's Misan — 8 365 730 9702 413
s. Gayland's Count — d. Gayoso Betsy's Missos
Gayland's Daisy Kay — Jr3 361 722 7030 384
s. Pine Manor King's Vanguard — d. Upland's Spot Daisy
Gayland's King's Nancy — Jr2 330 660 5323 398
s. Pine Manor King's Vanguard — d. Gayland's Nisoma

MORELLI, C. M., OLLIMAC GUERNSEY FARM, PETALUMA, CALIF.
*Ollimac Baron's Lorylee — Jr3 294 583 7249 404
s. Argilla Baron — d. Ollimac Baron's Lory
*Ollimac Baron's Madge — Jr4 325 645 7605 398
s. Argilla Baron — d. Ollimac Majesty
*Ollimac Baron's Princess — Sr3 274 543 5549 253
s. Argilla Baron — d. Ollimac Princess Nitial
*Ollimac Belle Dorine — Sr4 347 689 9407 529
s. Ollimac Baron's Belle Boy — d. Ollimac Baron's Dora
*Ollimac Gloryanne — Jr3 228 451 5588 293
s. Ollimac President's Hopeful — d. Ollimac Baron's Glory
*Ollimac Hope — 8 365 730 11749 541
s. Ollimac Prince's Ferdinand — d. Ollimac Prince's Dairymaid
*Ollimac Hopeful's Fairy — Sr4 300 595 7789 386
s. Ollimac President's Hopeful — d. Ollimac Baron's Faithful
*Ollimac Hopeful's Veda — 6 293 581 7936 383
s. Ollimac President's Hopeful — d. Ollimac Prince's Velda
*Ollimac Prince's Goldie — 9 288 571 4333 398
s. Santa Cruz Prince Lad — d. Blanch of Home Comfort Farm
*Ollimac Prince's Vi O let — 9 344 683 8723 452
s. Santa Cruz Prince Lad — d. Violet Bella of Village View

MORELLI, ROBERT, OLLIMAC GUERNSEY FARM, PETALUMA, CALIF.
*Happyholme Joaquin Maud — Jr3 287 574 8960 382
s. Langwater Joaquin — d. Bondwick's Maud
*Ollimac Baron's Reeda — Jr4 285 565 9640 468
s. Argilla Baron — d. Ollimac Prince's Reesa
Ollimac Chieftain's Trina — Jr2 356 707 6748 339
s. Chedco Chieftain — d. Ollimac Baron's Trinket

MORKASSEL & SON, WARREN, MINN.
*Circle Drive A. C. Margie — Jr4 287 574 7081 403
s. Ridglydale's Alert Challenger — d. Circle Drive's A. C. Bonnie

§MOUNTAIN EXPERIMENT STATION, WAYNESVILLE, N. C.
*Mountain Emory's Girl — 5 340 680 8364 417
s. Riegeldale Emory's Majesty — d. Clear Springs' M. K. Helen

MUNNS, C. E. & SONS, CUTHBERT FARM GUERNSEYS, ELK RIVER, MINN.
*Cuthbert Farm Brenda — Jr4 320 640 5500 279
s. Boulder Bridge Design — d. Highcroft Brenda
*Cuthbert Farm Harriet — Jr3 311 622 5875 307
s. Boulder Bridge Design — d. Cuthbert Farm Heiress
*Highcroft Delight — 10 365 730 8503 437
s. Highcroft Premier Bell Buoy — d. Shorewood Desire

§MUSCIO BROTHERS, MUSCIO GUERNSEY FARM, OAKDALE, CALIF.
Gold Dust Patsy of Golden Glow — 6 348 696 10362 475
s. Gold Boy of Golden Glow — d. Patsy of El Verano
Muscio Ambler's Lillian — Jr3 314 628 5939 306
s. Muscio Langworth Ambler — d. Happyholme Ambler's Lily
Muscio Holly's Gilda — Jr2 316 632 6549 362
s. Muscio Western Holly — d. Cooper Oaks Mary

§MYRIN, H. A. W., KIMBERTON FARMS, PHOENIXVILLE, PA.
*Kimberton Apollo's Mitzi — Sr3 297 594 6332 303
s. Clora's Point Apollo — d. Kimberton Strongheart's Maysie
*Kimberton Daphne — Sr4 316 632 11703 538
s. Clora's Point Strongheart — d. Moonbeam's Hope of Honey Brook
*Kimberton Ingarose — Sr4 324 648 11053 543
s. Clora's Point Strongheart — d. Jessica of Soleil
*Kimberton Knight's Barbara — Jr4 316 632 8489 432
s. Coldspring's Noble's Knight — d. Barbara of Soleil
Kimberton Templar's Eugenie — Sr2 359 718 8321 365
s. Kimberton Templar — d. Kimberton Strongheart's Debbie
Kimberton Viking's Bonita — Sr2 336 672 8072 357
s. Kimberton Viking — d. Kimberton Bean's Beauty
Kimberton Viking's Kalma — Jr2 361 722 6790 333
s. Kimberton Viking — d. Kimberton Knight's Theona

§NELSON, NORMAN K., CEDAR DRIVE FARM, WICHITA, KANS.
Nelson's Mabel of C. D. — Jr2 332 664 10449 526
s. Lookout Valley Superb Beacon — d. Dimple's Husky's Pride

§NEMITZ, CHARLES J., ELM RAVINE, BRIDGMAN, MICH.
Cynthia of Tall Cedars — Sr3 294 588 8213 419
s. Nyland King — d. Arlene Frances of Tall Cedars

NICKERSON, W. J., WINDYHILL FARM, NO. 2, WAYZATA, MINN.
*Windyhill's Clarissa — 5 307 566 9801 392
s. McDonald Farms Instigator — d. Boulder Bridge Odessa

§NORTH DAKOTA AGRICULTURAL COLLEGE, FARGO, N. DAK.
Nakota Monitor Bridget — Sr2 291 582 6958 335
s. Boulder Bridge Monitor — d. Big Springs Damosel

§NYE, BENJAMIN R., BLOSSOMLAND FARMS, SAINT JOSEPH, MICH.
*Blossomland Betsy Lee — Jr3 350 700 7381 364
s. Nyland King — d. Blossomland Greta

§OELKER, HAROLD, OELKER FARM, URBANA, OHIO
*Oelker Farm's Fern — Sr3 245 490 6075 257
s. Sun-Blest Farms Fairlawn — d. Y. Aristotle's Fermie
*Prairie View Dennis' Minnie — Sr4 275 550 6074 321
s. Maple Knoll Dennis — d. Maple Knoll June

§OHIO STATE UNIVERSITY, COLUMBUS, OHIO
Ohio Steadfast Lucy — Jr3 365 730 8567 384
s. McDonald Farms Steadfast King — d. Ohio Onward Lucy

OKLAHOMA A. & M. COLLEGE, STILLWATER, OKLA.
*Cooper's Hady — 7 297 594 5260 253
s. Meadow Lodge Rex's Hercules — d. Cooper's Lady Augusta

§OSTRODKA, JOHN, OSTRODKA DAIRY, SANDOVAL, ILL.
Gold Alert's Rena — 8 360 720 10704 579
s. Kenfleur's Gold Alert — d. Francois' Resolute

PALMER, A. A., MR. & MRS., LIVE OAK, CALIF.
Bay Meadow's Ma — Sr2 264 528 8283 290
s. Happyholme Gay Aristocrat — d. Bay Meadow's Martha Ann

§PARMERLEE, ROY, PARMERLEE PLACE, HUNTINGTON, IND.
Sunny Meadows Daffodil — 7 327 654 11832 562
s. Lochmead Rex King — d. Eleanor C.'s Daffy

PASCOE, W. WELDON, STREAMACRES FARM, CHEHALIS, WASH.
Streamacres Destiny — Jr2 365 730 7671 356
s. Foremost Comet 16th — d. Fircrest Marvel's Desire

§PECK, MARION M., THOMAS M. & LAUREL M., PECK'S FARM, GENEVA, ILL.
*Peck's Achievement's Charity — 8 281 562 7353 282
s. Peck's Sargon Achievement — d. Adelmer's Coronation Flora
*Peck's Achievement's Faith — Sr4 333 666 9531 460
s. Peck's Sargon Achievement — d. Adelmer's Coronation Flora
*Peck's Governor's Gaiety — Jr4 312 624 9817 443
s. St. James Duke's Governor — d. Peck's Achievement's Dettina

§PEISSNER, HARVEY, SURPRISE VALLEY FARM, YELM, WASH.
Surprise Valley C. Cheryl — Sr2 331 662 7354 355
s. Peissner's Commander — d. Peissner's Doreen

§PERONA, EMIL, PERONA FARM, ANDOVER, N. J.
*-Peronas Farm Hildene — 9 270 540 6905 311
s. Brooklawn's Viking — d. Romney of Hildene

§PETERSEN, R. H. & VAN WERDEN, CHARLES D., WINTERCREST GUERNSEY FARM, WINTERSET, IOWA
Char-Ann Daisy — Sr2 347 694 6825 320
s. Rock Creek Watchful Lad — d. Valor's Daisy of Z. H.

§PIANOWSKI, E. C. & DOLORES, WHITE WOOD ACRES, EDWARDSBURG, MICH.
Harbor's Pearl of Sunset View — Sr3 365 730 10172 522
s. Southwind Dorthy's King — d. S. V. Pearl Harbor's Memory

§PINE STATE CREAMERY COMPANY, KILDAIRE FARM, CARY, N. C.
*Kildaire's Adeline — 7 303 606 9636 425
s. Clear Springs' Foreman — d. Flossa Dahlia
*Kildaire's Amy — 7 307 614 4513 240
s. Milk Maid's Red Buck — d. Pauline's Lass
*Kildaire's Cervine — 8 293 586 7562 399
s. Clear Springs' Foreman — d. Sally's Rebecca
*Kildaire's Cherry Blossom — Sr4 357 714 11404 571
s. Milk Maid's Red Buck — d. Frisky's Ida
*Kildaire's Daisy Mae — Sr3 335 670 8249 382
s. Kildaire's Roger — d. Kildaire's Blue Belle
*Queene's Lady Bessie — 8 340 680 10603 496
s. Clear Springs' Foreman — d. Queene Patsy's Rose

§POLIVKA, L. L., LUSONJA FARM, DUNDEE, ILL.
Leader's Lilly Lois — 8 340 680 9921 442
s. Breidablik Leader's Royal — d. Fawn's King's Lilly
Leahaven Maxim Delight — 6 219 438 5808 232
s. St. James Philosopher's Ajax — d. La Noce Delight of Meyer Farm

PRATT, GEORGE D., JR., SUNNY VALLEY FARM, NEW MILFORD, CONN.
Indian Rex's C-ab Arbutus — 8 365 730 7250 377
s. Rex's Raider of White Farms — d. Indian Commoner's K-s Arbutus
Sunny Valley Count's Butterfly — Jr2 239 478 6133 311
s. Sunny Valley's Count — d. Sunny Valley's Butterfly
Sunny Valley Count's Contest — Jr2 365 730 8515 438
s. Sunny Valley's Count — d. Sunny Valley's Content
*Sunny Valley Pepsie — 8 293 586 6099 296
s. Golden Harvest Play Boy — d. Faraway Ruth Bay
*Sunny Valley's Hope — 6 309 618 5249 247
s. Golden Harvest Play Boy — d. Sunny Valley's Fair Lady
*Sunny Valley's Muriel — 5 269 538 6232 319
s. Sunny Valley Mahomet — d. Sunny Valley's Nancybelle
*Sunny Valley's Primrose — 6 305 610 10614 515
s. Gaybead's Armistice — d. Sunny Valley Promise

§REED, WILLIAM G., GRAYSMARSH FARM, SEQUIM, WASH.
*Graysmarsh Nanette — Sr4 348 696 11324 702
s. Chicona Caliph — d. Nan May of Clipper
*Graysmarsh Topsy's Red — Sr4 312 624 11331 540
s. Chicona Caliph — d. Marymoor Topseta

§REKEWEG, MELVIN, CLEAR VIEW FARM, WOODBURN, IND.
Star of Havencenter — Jr2 334 668 6718 336
s. Somers Farms Recorder — d. Mekato's Star

§REYNOLDS, MERCEDES, MEADOW HEIGHTS, AVILLA, IND.
Pearl of The Lawn — 5 365 730 11290 510
s. Patrick of The Lawn — d. Polly of The Lawn

§RICE, STANLEY F., RICE FARMS, DERBY, VT.
*Rice Farm's Martha — 7 316C 614 6701 333
s. Rice Farm's Satisfaction — d. Echo Dale Buttercup

§RICHMOND, R. S. & C. R., ASHTON KEYNES FARM, LITTLE COMPTON, R. 1.
*Ashton-Keynes Pal G. Jr3 359 718 10924 467
s. Grassland Atlas d. Ashton-Keynes Pet
*Ashton-Keynes Valentine L. 5 346 692 8730 364
s. Whimsy Leviathan d. Ashton-Keynes Valerie

§RIDDER, GEORGIA BUCK, BROOKE'S CROSS FARM, BALDWIN, MD.
*Brooke's Cross Beata 8 365 730 9714 446
s. Blakeford Prince d. Barbara of Brooke's Cross
*Brooke's Cross Paula 7 365 730 10763 525
s. Quail Roost Valor's Foremost d. Calder Farm Pandora
*Chenar's Alliance 9 300 600 6316 316
s. Chenar's King Edward d. Chenar's Crusader's Allure
*Chenar's Trixy 10 365 730 9945 456
s. Broadland Masterman d. Chenar Glory
*Ella of Brooke's Cross 10 365 730 10125 555
s. Riegeldale King Maxim's Cherub d. Kneece May Ellen
*Marguerita of Brooke's Cross 13 324 648 7941 396
s. Blakeford Prince d. Hardwick's Mina
*Willowmere Pathetic 6 365 730 8622 453
s. Willowmere Wisdom d. Willowmere Fairy Pam

ROBINSON, EVERETT E., REDLAND GUERNSEY FARM, WILDERVILLE, OREGON
*Redland Jeanie 5 305 610 8600 383
s. Charlescote Colombo d. Rogue View's Hopeful

§ROESCHLEY BROTHERS, ROES-MOR FARMS, FLANAGAN, ILL.
Ar-del Acres Alert's Mary Jr2 237 474 3552 184
s. Boulder Bridge Victor d. Liv-Iro Corn Acre Polly

§SAMENDINGER, LOUISE, FOXDEN FARM, NEWARK, DEL.
Foxden's Polly's Pride Sr2 316 632 8224 414
s. Spar Hill Foxden's King d. Foxden's Polly

§SCHARF, I. C., EDROBLIN'S FARMS, FLOYDS KNOBS, IND.
*Edroblin's Antoinette 11 291 582 6101 324
s. Judith's Bob d. Edroblin's Hope

§SCHARPING, GERALD F., SHADY MAPLES FARM, ALBION, N. Y.
*Twin Birch Valor's Betty 7 287 574 6181 320
s. Twin Birch Valor d. Laddie's Primrose Betty

SCHELBERT, JOE, NEWARK, CALIF.
*Bay Meadow's Joan Jr3 294 588 7084 371
s. Eidor of Burger's Place d. Bay Meadow's Jean

§SCHIFFER, HERBERT, HERBERT'S HILL FARM, WEST CHESTER, PA.
*Sheldegren Anita Jr3 288 576 8006 355
s. Sheldegren Cora's Royal d. Sheldegren Andrea

§SCHWABACHER, JULIAN L., BARBIAN FARM, BETHLEHEM, CONN.
*Barbian Faerie Sr3 303 606 6662 346
s. McDonald Farms Ferdinand d. Barbian Queenie
*Barbian Queenie 6 365 730 9426 443
s. Green Meads King of Barbian d. Wyebrook Bonnie Queen
*Nyala Supreme Country Flower 5 365 730 9451 488
s. Pine Manor Crown Supreme d. Caumsett Country Grace

SCHWALM, LESLIE J., SUMMIT STATION, PA.
Witchwood Koris Jr2 365 1095 13325 647
s. D. Charlotte's King d. Witchwood Doris

§SECKER, GIRARD B., MAIZELAND DAIRY FARM, HANNIBAL, MO.
*Fairmount Julianna's Lady 7 322 644 7858 332
s. Broadland Master d. Lady Julianna of Iowanola

SHAW, F. N. & T. M., DOYLESTOWN, PA.
Sterlingold Princess Polly 5 365 1095 14158 731
s. Normandy Levity Prince d. Pine Manor King's Romona

§SHOEMAKER, G. T., BERNWAY FARM, BERNE, IND.
*Bernway Jeanette Sr3 294 588 8276 313
s. Coldspring's Romulus Equal d. Bernway Peg

§SHOOK, HAROLD, MAYLEE MANOR, QUINCY, MICH.
*Maylee Manor Star's Spot Jr3 305 610 6742 321
s. McDonald Farms Guiding Star d. Maylee Manor Sweetie
*Maylee Manor Star's Sugar Jr3 299 598 8294 396
s. McDonald Farms Guiding Star d. Maylee Manor Beauty

§SHULER, J. B., BOMIR GUERNSEY FARM, HOLLY HILL, S. C.
*General's Kildare Fanny Sr3 362 724 8547 415
s. Butterfat Briar's General d. Kildare's Fannie Lee
*Lula Belle's Sibyl Jr3 365 730 10114 480
s. Hinson Reveller King d. Betty's Lula Belle
*Reveller King's Rose 5 269 538 7642 371
s. Hinson Reveller King d. Hollistar's Jessie

§SIMMS, ALBERT G., LOS POBLANOS RANCH, ALBUQUERQUE, N. MEX.
Poblanos Hardwick Polly Sr2 297 594 8815 449
s. Basquaerie Drummer's Hardwick d. Poblanos Promoter Isleta

SINCLAIR, J. E., SHAMROCK GUERNSEY FARM, HILLSBORO, KANS.
Harledon Lady Beatrice Jr2 299 598 4983 206
s. Rock Creek Esquire d. Harledon Harvest Kewpie

§SISTERS of PROVIDENCE, HIDDEN GOLD DAIRY, SAINT MARY-of-the-WOODS, IND.
*Hidden Gold Meadow Queen Jr3 339 678 7748 425
s. Kenfleur's Meadow King d. Annette of Hidden Gold
Hidden Gold Meadow Violet Jr2 365 730 6531 309
s. Kenfleur's Meadow King d. Annette of Hidden Gold

§SLOAN, C. E., RAINBOW VIEW FARM, INMAN, S. C.
Nejanco's Hazel Blossom 5 365 730 7811 408
s. Quail Roost Blossom King d. Fairlee Acres Maxim Hazel

§SMITH, ETHEL M. & J. DeLEON, MARI-DeL. FARM, McBRIDES, MICH.
*Maxim's Lady Dawn Jr3 319 638 6731 350
s. Golden Dale Maxim d. Steadfast's Dawn Lady

§SMITH, J. DeLEON, MARI-DeL. FARM, McBRIDES, MICH.
*Onward's Queenette Jr3 297 594 7609 314
s. Solitude's Onward d. Freeman's Queen

§SMITH, JENNINGS, SLAUGHTERTON FARM, SUDLERSVILLE, MD.
*Slaughterton's Lucy Jr4 314 628 8404 477
s. Green Acres Lieutenant d. Slaughterton's Annabelle Lee

§SMITH, JENNINGS & SON, SLAUGHTERTON FARM, SUDLERSVILLE, MD.
*Slaughterton's Anna Sr4 300 600 6992 356
s. Blakeford Genius d. Slaughterton's Anna Lois
Slaughterton's Annie Bell Ruby Jr3 292 584 7541 403
s. Green Acres Lieutenant d. Annie Belle of Buck Neck

§SNARR, WARD, WARDHAVEN FARM, SILER CITY, N. C.
*Wardhaven Donna Lass Sr3 323 646 6163 341
s. Quail Roost Taurine Prince d. Maud's Lassie of Cedar Grove
Wardhaven Donna N. Sr4 315 630 6954 413
s. Quail Roost Taurine Prince d. Netta of Clover Farm
Wardhaven Donna R Pet Sr2 307 614 6198 356
s. Quail Roost Taurine Prince d. Wardhaven Rose Pet
*Wardhaven Maxim Lou 6 346 692 7740 438
s. Maxim's Laddie of Quail Roost d. Brooklandwood G. Betty
*Wardhaven Rose Taurine 7 365 730 10528 583
s. Rose Maxim May King d. Wardhaven Taurine L.

§SPROLE, M. W., MR. & MRS., BONNIE VISTA FARM, MASON CITY, IOWA
*Bonnie Brook Paula Sr4 260 520 4747 217
s. Bonnie Brook Douglas d. Margaret of Bonnie Brook
*Bonnie Vista's Sno-Bird Sr4 305 610 6394 341
s. McDonald Farms Fair Lad d. Valentine's Snow-Ball

§STANER BROTHERS, GREEN TREE FARM, ARGOS, IND.
Delight of Staner's Farm Sr2 292 584 6276 332
s. South Wind Neon d. Crescent's Queen Ultra

§STILES, CHARLES H. & H. LYNDON, GREENACRE FARMS, MOIRA, N. Y.
*Greenacres Jinx 5 230 460 5308 239
s. Greenacres Jubilee King d. Greenacres Joan

§STINE, C. M. A. & SAMENDINGER, FREDERIC, FOXDEN FARM, NEWARK, DEL.
Foxden's Iona Sr2 323 646 6243 327
s. Spar Hill Foxden's King d. Royalist's Ideal of Barksdale

§STURGIS, MONROE, ROCK HILL, S. C.
*Husy's Charlotte 8 305 610 8887 409
s. Coker Sweet Husy d. Husy's Charm

SUBER, O. P. & LEMMON, R. H., JR., SONNYLAINE FARM, WHITMIRE, S. C.
Dinsmore Maxim's Princess 13 315 630 7234 360
s. Quail Roost Maxim's Medico d. Westmooreland Queen Mary
Sonnylaine Bright Martha 5 365 730 11513 457
s. Quail Roost Bright Design d. Sonnylaine Maxim Mary

§SULLIVAN, AISY, RIVER VIEW FARMS, BLUEMONT, VA.
Sandco Electra Jr2 305 610 3818 230
s. McDonald Farms Sandco d. Sandco Abelina
Sandco Eureka Jr2 305 610 4799 250
s. McDonald Farms Sandco d. Sandco Corona

§SULLIVAN, ALBERT J., RIVER VIEW FARMS, BLUEMONT, VA.
*Sandco Diana Jr3 292 584 6431 342
s. McDonald Farms Sandco d. Benton's Beryl

§SUTPHIN, J. J., DIXIE DAIRY FARM, WELLVILLE, VA.
Daisy's Summer Queenie Sr2 265 530 4390 230
s. Quail Roost Choice Raider d. Glenwood's Summer Daisy
Fannie's Pride of Dixie Jr2 335 670 5497 274
s. Quail Roost Choice Raider d. Lady's Fannie of Dixie
Gerty's Gertrude of Dixie Jr2 365 730 5941 333
s. Quail Roost Choice Princeling d. Gerty of Dixie

§SWANN, FRED V., AUBURN, ALA.
Mar-Jon Bernice 2d Sr3 300 600 9809 523
s. Kilby's Baron's Pride d. Mar-Jon Bernice

§SWINT, WENDELL R., WEALWOOD FARM, LANDENBERG, PA.
Peter's Wealwood Lucia Jr2 300 600 6136 321
s. Ratcliffe Manor King Peter d. Wealwood Luba

§THROCKMORTON, GLENN E., THROCKMORTON GUERNSEY FARM, LEVELLAND, TEXAS
*Monica of Cade Farm Sr3 327 654 8928 339
s. Cooper's Rodent d. Cora May of Rivercrest

§TOWNSEND, CHARLES M., MORNING SIDE GUERNSEY FARM, DENAIR, CALIF.
*Gilland's Foundation Joy Girl Jr3 328 656 7425 377
s. Steadfast Canadian's Valor 2nd d. Steadfast Canadian's Star Girl
*Virviga Farm's Rose Bud Jr4 321 642 8293 425
s. Gold Boy's Sergeant d. Van's Rose Bud

§TOWNSEND, CHARLES M. & SON, MORNINGSIDE GUERNSEY FARM, DENAIR, CALIF.
*Gilland's Foundation Joy Girl Jr3 328 656 7425 377
s. Steadfast Canadian's Valor 2nd d. Steadfast Canadian's Star Girl
*Virviga Farm's Rose Bud Jr4 321 642 8293 425
s. Gold Boy's Sergeant d. Van's Rose Bud

§TURNER, F. H., OREGON, WIS.
Oakland Boy's Beth Jr2 349 698 7025 348
s. Dairyman Oakland Boy d. Royal Herald's Butterfat

§TUTTLE, JESSE E., SPRINGDALE FARM, WEST YORK, ILL.
*Eastman Dimple Marian 8 299 598 9232 392
s. Major's Judy's Eastman d. Amos' Flossy Dimple

§VAN WERDEN, CHARLES D., WINTERCREST GUERNSEY FARM, WINTERSET, IOWA
*Avis' Frolic of Smithdale 8 319 626 6394 339
s. Wonder's Premier of Smithdale d. Pride's Avis of Smithdale
*Maple Leaf Grace 7 257 514 5675 240
s. Spar Hill Heir's Prince d. Maple Leaf Girlie
Nook-Dale T. Sunbeam Sr4 343 686 9310 482
s. Caroler's Traveler d. Crane Creek's Sunbeam
Wintercrest's Levity Jean Jr2 299 598 6035 276
s. Curtiss Candy Levity Knox d. Taffy of Village Inn

§VAUGHAN, H. G., VAUGHAN FARMS, SPARTA, MICH.
*Vaughan's Gracie Sr4 365 730 8971 450
s. Langmeadow Alexander d. Evelyn's Rose of Vaughan Farms
*Vaughan's Honeysuckle Sr4 236 472 4458 220
s. Langmeadow Alexander d. Gem's Carol of Vaughan Farms

§WALLIN BROTHERS, TUOLUMNE ACRES, TURLOCK, CALIF.
*Circle L. Duke's Ann 6 285 570 11906 591
s. Circle L Duke d. Circle L Philosopher's Ann
*Happyholme Wistar Quaint Sr4 284 568 7234 373
s. Normandy Prince Wistar d. Sonoma Quaintlesonaden

§WILSON, H. B., MEADOWBROOK FARM, CALEDONIA, N. Y.
Loyalist Jeannette Sr2 305 610 8539 392
s. McDonald Farms Just Loyalist d. Yeoman's Jean
*Valiant's Charmette Sr3 365 730 9190 457
s. Churn Creek's Royal Valiant d. Calculator's Margaret

Repelmar Farms

IN THE LAND OF THE OZARKS....

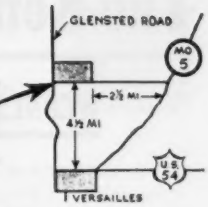

A Herd With A Future — Building On Cow Families

The herd at REPELMAR has now been bred for more than 10 years and several exceptionally good cow familiies have developed from our select foundation females.

Our "LUCKY" Family (16 females and 1 young sire in the herd)

VG ← FULL SISTERS → VG

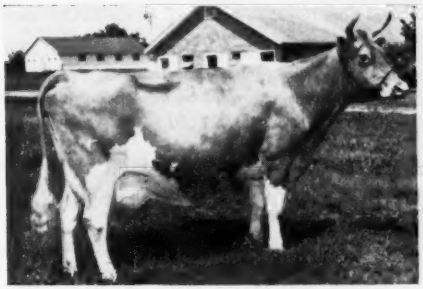

ST. ALBANS ACTOR'S LUCKY
9552—443—Jr3—305C—2x
11472—568—Jr4—2x
12246—577—6yrs
VERY GOOD '48

4 P. R. daughters:

Grandee's Lucky
11360—545—Jr2C
11537—509—6yrs—305C—3x
Repelmar Fairfax Lucky
11079—524—Sr2—305C—3x
12896—603—5yrs—365
Repelmar Fairfax Luckiest
9327—435—Sr2, 9442—473—Jr4
Repelmar Her Lucille
On test now. VERY GOOD '52
6 Granddaughters in the herd.

ST. ALBANS ACTOR'S LUCKIER
8416—394—Jr2—305C—2x
11726—566—Jr3—305C—3x
VERY GOOD '48

2 A. R. daughters:

Repelmar Fairfax Lucy
9330—427—Jr4C
VERY GOOD '52
Repelmar Her Luster
8435—445—Sr2

This Son, in service:

REPELMAR BARON PERFORMER

He is a son of our senior proved sire, Douglaston Baron Fairfax, A. R., out of "Luckier," above. A maternal sister is pictured below.

2 Granddaughters in the herd.

A "Lucky" Daughter

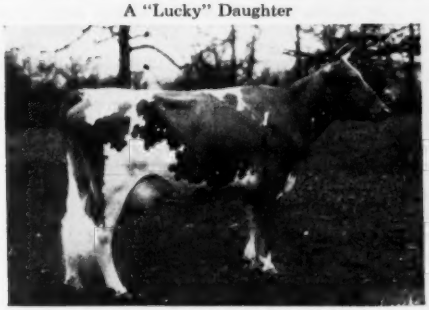

REPELMAR FAIRFAX LUCKY
11079—524—Sr2—305C—3x. State Champion record.
12896—603—5yrs

A "Luckier" Daughter

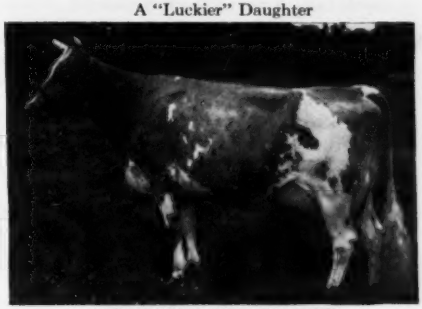

REPELMAR HER LUSTER
8435—445—Sr2
On retest: 9369—486—Jr3 in 283 days

We Offer A Choice Bull Calf Out Of This Good Family.

CHAS. L. VAN LANDUYT, Manager

Herd Federal Accredited—Bang's Free

The KenVer Farms Complete Dispersal

WEDNESDAY, OCTOBER 22, 1952 - INDIANAPOLIS, INDIANA

Accredited-Certified, Vaccinated

KENNETH SMOCK, Owner

The HOTEL MARROTT on North Meridian Street
will be Sale Headquarters

Twenty-five daughters of McDonald Farms Fore Noble, he by McDonald's Foremost Prediction (half-interest now owned by Wyno Farms) out of McDonald Farms Coquette, dam of McDonald Farms Prediction Jr., and other noted progeny. A full sister to McDonald Farms Fore Noble, McDonald Farms Fore Orchis, VG '52, on test as Jr2, has 7385—375 in 213 days. A full brother, McDonald Farms Fore Royal Lad, is being retained at McDonald Farms.

The KenVer herd has been developed under practical farm conditions with continuous A. R. records; consequently, the pedigrees have depth of breeding and the "Noble" daughters are out of dams with good records. Following is a list of their dams also in sale:

Bolendale Muncie's Ocenia, 14813—723—6yrs. Due November 18. Dam of KenVer Noble Ocenia, bred June 17. Her nearest dams average 729 lbs. fat. Also dam of KenVer Peerless Ocenia, she by Franchester P. Performer.

Lady Rosalie of Wheeler Farms, 13426—601—8yrs. Due January 3 to "Performer." Dam of KenVer Noble Rosalie, 7 nearest dams average 664 fat. Bred May 28. Also dam of KenVer Peerless Rosalie, she by Franchester P. Performer.

Owen's Place Admiral's Goldie, 11673—572—6yrsC. Bred May 10 to "Performer." Dam of KenVer Noble Goldie. 7 nearest dams average 586. Bred August 6.

Ken Ver Wonder's Marcella, 10906—550—Sr2. Due before sale. Dam of Ken Ver Noble Marcella. 7 nearest dams average 642.

Flying Horse Butterboy's Lass, 12733—555—5yrs. Bred September 2 to "Noble Hero." Dam of KenVer Noble Lass. 7 nearest dams average 681.

Ken Ver Wonder's Anne, 10553—522—Sr2. Bred May 28 to "Performer." Dam of KenVer Noble Anne. 7 nearest dams average 627. Bred May 15 to "Noble Hero."

Matchmaker's Ken Ver Kira, 10285—549—E. Bred July 22 to "Noble Hero." Dam of KenVer Noble Kira. 7 nearest dams average 589. Bred August 23 to "Hero."

Pine Manor King's Harmony, 8899—513—5yrs. Open. Dam of KenVer Noble Queen. 7 nearest dams average 649. Born May 26, 1951.

Ken Ver Wonder's Lily, 10307—535—Jr3C. Bred August 18 to KenVer Noble Hero. Dam of KenVer Noble Mary. 7 nearest dams average 645. Dropped June 9, 1951.

Ken Ver Wonder's Doris, 9670—504—Jr2C. Bred April 29 to "Performer." Dam of KenVer Noble Doris. Bred August 22 to "Hero," he out of Fra-Mar Heroine, 15470—751—B.

KenVer Noble Rosamond. 7 nearest dams average 638. Her dam in sale, Ken Ver Wonder's Rosamond, 11379—606—Sr4—HIR—2x in 363 days.

Fairholme Suzette, 12289—512—6yrsC. Open. Dam of KenVer Noble Suzette. 7 nearest dams average 645.

Ken Ver Princess Ocenia, 11336—543—Jr2C. Due November 12 to "Performer." Dam of KenVer Noble Omega. 7 nearest dams average 666.

TWO "NOBLE" SONS IN THE SALE

AUGUSTA'S IDEAL BANDMASTER
Dropped July 12, 1952
Dam: Flying Horse Select's Harp
15631—827—5yrs—365C
She out of Flying Horse Master's Harp, 15687—917—Jr2C, 2nd place

KENVER NOBLE HERO
Dropped April 27, 1951
Dam: Fra-Mar Heroine, 15470—751—B
Next Dam: Fra-Mar Farm Amorita
10742—521—DD
She is by Fra-Mar Farm King.

For Catalogs Write to Sales Managers

THE PATE SALES COMPANY
2064 Lawrenceville Road
Trenton, New Jersey

EVERETT BEATY SALES SERVICE
Huntington, Indiana

IN THE INVITATIONAL SALE, NOVEMBER 7

ON GLENBURNIE FARM, TRENTON, N. J.

We will present a selected lot of top cows in full milk flow; others due at sale time. The bred heifers are particularly choice.

Featured will be the "cream" of ROY PATRICK'S QUINTON STOCK FARM'S milking herd comprising 15 cows or bred heifers, all Vaccinated. Included are six daughters of St. James Maxim, he by St. James Philosopher's Duke out of St. James Prince's Barbara, 7 A. R. records, 12716—714—D, 14712—795—A, she by Bournedale Crown Prince out of St. James Champion's Babe, 11403—519—B. "Maxim" is sire of Quinton Maxim's Susie, 1st prize Senior Heifer Calf at the 1952 New Jersey and Maryland Shows, and Junior Champion at Maryland.

There are five daughters of St. James Champion's Blaze, he by St. James Champion's Champion, own brother to St. James Champion's Babbie, 12479—687—G, sold for $12,750. His dam, St. James Philosopher's Baby, 10141—531—GG, 11790—625—BB, she own sister to St. James Philosopher's Barbee, she by Langwater Philosopher.

Eight will go through the sale in calf to "Blaze."

Six are bred to Franchester Free Countryman, he by Langwater Freeman out of Langwater Caroline, $10,000, Excellent '47 '50—VG '49, 15808—660—5yrs—365C.

From NORTH FARM—two very good cows, HORSE SHOE BAILIFF'S CASHE, 6 years old, 12080—567—Sr3—305—3x, 13482—624—Sr4—365C, bred June 14 to Riegeldale Emory's Conrad. Her sire: Provost's Bailiff. Her dam, by Foremost Hermes. And a top cow, due November 12, COLDSPRING'S HARDWICK'S KONNIE, 13806—659—Sr4—365C, VG '47—D '49, bred to a "Conrad" son of Aldrich Farm Vanity, 14285—700—5yrs (pending). Her sire: Hardwick's Royal. Her dam: Foremost Kanita, 12449—657—D, 2 A. R. sons, 5 A. R. daughters.

From WILGORLAN—WILGORLAN FARMS GARLAND, Vaccinated, VG '52, 8987—536—Sr2—1046 (pending), due November 15 to Hominy Hill King's Courageous. She is by Gardenville Coronation King out of Horse Shoe F. Gardenia (4 A. R. records), 13303—701—Sr4—365C. "Garland" is a 3/4 sister to Charmel King Beauty, 1st 2-Year-Old, Pa. Farm Show, 1952.

From STERLING FARMS—a choice bred heifer by Hominy Hill Benefactor out of Sterling Holly, 10297—493—Jr2—305C—3x, and due January 21 to Coldspring's Romulus Ambition, he out of Coldspring's Valor's Inez, 14758—720—GG.

From LAUXMONT—a paternal sister to Lauxmont Maxim Velour, D'51—Excellent '52, $3,800 in the Eastern Guernsey Sale, 1952. Dam: Lauxmont Nugget's Honeycloud, 11163—514—Sr3—305C—3x, and bred to a son of Bournedale Coronet's Lincoln out of Bournedale Cora-Ace, 13653—600—Sr2.

From HAGAN FARMS—a paternal sister to Hagan Farms Merry Song, Grand Champion Cow at the 1952 New Jersey Guernsey Breeders' Show, and out of Hagan Farms Ann, 9572—461—E—2x, she out of Douglaston Duchess Clis, she out of Imp. Sea Belle's Bountiful of Le Briquet. This is a top heifer, due December 2 to their 2-year-old show bull, Broad Hill P. Fairfax, he a Broadland Border King—Butterfat-bred bull.

From HIGH MOWING FARM—three by Foremost Diamond Jim due with first calves October 20, October 25 and November 13. Their dams are Corning Rex's Pollyanna, 16213—831—5yrs—365C, Crocker Farms Lynda Badger, 9590—468—Jr2—365, and Ladderlook Deboronna 3d, 14977—653—6yrs—365C.

Follow this sale in the October 15 Journal.

For Catalogs Write: **THE PATE SALES CO. — 2064 Lawrenceville Road, Trenton 8, New Jersey**

WEY ACRES COMPLETE DISPERSAL

MR. AND MRS. F. L. WEYENBERG, Owners — M. E. MASTERS, Manager

AT THE FARM

THIENSVILLE, WISCONSIN — THURSDAY, OCTOBER 16, 1952 — 12:45 P. M., C. S. T.

From Milwaukee go north on 3rd Street to Green Bay Avenue, north on Green Bay Avenue (Rt. 57) to Range Line Road, then north to the farm which is on Range Line Road. Coming from Chicago take Rt. 45 to Rt. 41 to Rt. 100, follow Rt. 100 to Brown Deer Road to Range Line Road, then turn north. From the West take U. S. Routes 16 and 18 to Rt. 100, and follow as above.

Frequent trains and flights to Milwaukee.
SCHROEDER HOTEL, MILWAUKEE, SALES HEADQUARTERS
Lunch will be served.

80 HEAD — 10 BULLS - 35 COWS - 12 BRED HEIFERS - 23 OPEN HEIFERS

All calfhood vaccinated with Strain 19.

T. B. Accredited No. B-4037 — State Bang's Free Certified No. 178

CORONATION LEVITY PRINCE ($11,000)

25 P. R. sons, 84 A. R. daughters, 4 Excellent. 2 over 800, 13 over 700, 25 over 600 lbs. **Wey Acres Levity Sherry**, VG '48—E '51 (see below). Sold for $11,500, resold in Pebblebrook Sale for $9,000. **Coronation Melba's Majestic**, $8,500. **Coronation Zoella**, $4,000. **Coronation Zoetta**, $3,000. **Wey Acres Levity Candy**, $2,000. **Coronation Opal's Jewel**, $4,100. **Wey Acres Levity Marilyn**, $4,200. **Wey Acres Levity Benjamin**, $2,700. "Levity Prince" has 18 daughters and 2 sons in sale. Over half of the cows trace to him.

IN SALE

WEY ACRES LEVITY KAYTEE (GP '47—VG '48 '51)

11381—654—Jr2, 14314—770—Jr3, 13385—734—Sr4—305C—3x, 15132—782—5yrs, on retest. Dropped March 19, 1945. Fresh August 11.
Sire: Coronation Levity Prince, Dam: Estelle's Kate, 12714—640—A, 15558—749—9yrs. IN SALE with 2 daughters, 1 grandson, 1 granddaughter, and 8 other close relations.

HIS GET

Right to left: **WEY ACRES LEVITY KAYTEE** (see opposite). **WEY ACRES LEVITY GLENDA** (GP '47—VG '48 '51) 12541—563—Jr2, 14988—679—Jr3—365C, 15884—741—Jr4. **1 granddaughter in sale. WEY ACRES LEVITY SHERRY** (see below), **WEY ACRES LEVITY EDITH**, 12175—553—Jr3C.

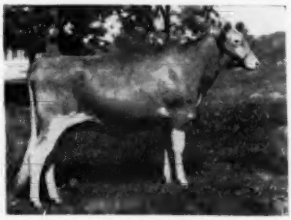

Granddaughter in Sale—**WEY ACRES BELLRINGER'S KITTEN**

Dropped December 5, 1950. Due October 23 to Wey Acres Colonel's Gallant. Sire: **WEY ACRES LEVITY BELLRINGER** (IN SALE), Dam: **WEY ACRES COLONEL'S KITTY** (IN SALE). Dropped September 15, 1948. Bred March 3 to Wey Acres Colonel's Gaylord. Sire: Flying Horse Colonel Levity. Dam: Wey Acres Levity Kaytee (see above).

DAUGHTER IN SALE

WEY ACRES LEVITY SHERRY (VG '48—E '51)

15701—709—Jr2—365C, 17684—799—Sr4—365. Gr. Ch., Ohio, Mich., 1951; Best Uddered Cow, Ohio, Mich., 1951; member winning Dairy Herd, Ohio & Mich., 1951; 4th Aged Cow, N. G. S. & I. D. S., 1951; member 2nd Dairy Herd, N. G. S., 1951; 1st Aged Dry Cow, Royal Winter Fair, 1951.
Represented in sale by **WEY ACRES COLONEL'S CONCERTO** Dropped July 7, 1949. Due September 19. Sire: Flying Horse Colonel Levity.

IN SALE

WEY ACRES LEVITY KATHRYN

10126—452—Jr2 in 336 days on test. Dropped July 11, 1949. Bred April 24 to **WEY ACRES LEVITY BELLRINGER** (IN SALE)
Sire: Coronation Levity Prince, Dam: **WEY ACRES GRANDEE'S KARA** (IN SALE), 15814—705—Sr2—365C, 15466—598—Sr4—305C—3x. Dropped July 11, 1943. Bred March 8, 1952 to Wey Acres Levity Benjamin. Sire: Langwater Grandee, Dam: Estelle's Kate, 12714—640—A, 15538—749—9yrs.

For Catalogs Write: **THE LOUIS McL. MERRYMAN & SONS, INC. — SPARKS, MARYLAND**

WEY ACRES COMPLETE DISPERSAL

MR. AND MRS. F. L. WEYENBERG, Owners — M. E. MASTERS, Manager

AT THE FARM

THIENSVILLE, WISCONSIN — THURSDAY, OCTOBER 16, 1952 — 12:45 P. M., C. S. T.

SCHROEDER HOTEL, MILWAUKEE, SALES HEADQUARTERS

Lunch will be served.

80 HEAD — 10 BULLS · 35 COWS · 12 BRED HEIFERS · 23 OPEN HEIFERS

All calfhood vaccinated with Strain 19.

T. B. Accredited No. B-4037 — State Bang's Free Certified No. 178

FIVE DAUGHTERS AND ONE GRANDDAUGHTER OF CORONATION LEVITY PRINCE

IN SALE—WEY ACRES LEVITY MARIGOLD

Dropped September 22, 1950. Bred May 22 to **WEY ACRES LEVITY CONCENTRATE** (IN SALE).
Dam: Curtiss Candy Levity Mary (VG '47 '48—D '51), 13433—708—Sr2, Sold for $5,600, Mid-West, 1945. Sire: Green Meads Levity King. Dam: Calculator's Marigold (E '47—VG '48), 11374—606—FF, 15183—717—BB. "Marigold" is full sister to Wey Acres Levity Marilyn, sold for $4,200 to Langwater, 1950.

IN SALE—WEY ACRES LEVITY FLORENCE

Dropped March 28, 1950. Fresh July 19, 1952 with a heifer, **WEY ACRES GRANDEE'S FLOSSIE** (IN SALE), by Wey Acres Levity Grandee.
Dam: **ARGILLA LEVITY FLORET** (IN SALE), 14066—671—Sr2, 15812—763—Jr4C. Dropped August 2, 1944. Bred May 19 to **WEY ACRES LEVITY BELLRINGER** (IN SALE). Sire: Pine Manor Levity's Legacy, Dam: Argilla Ceres, 12236—688—FF, 15009—880—DD, former Class Leader, 15979—954—AA, 14760—840—AA.

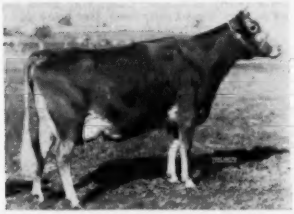

IN SALE—WEY ACRES LEVITY FRANCES

10791—498—Sr3—365 in 305 days. Dropped February 4, 1948. Bred April 3 to **WEY ACRES LEVITY BELLRINGER** (IN SALE).
Dam: Royal Valor's Fancy Girl, 16453—665—A, 17336—703—8yrs. Sire: Royal Valor, Dam: Val Dasher's Fancy Girl, by Valor's Dasher. "Levity Frances" is in the sale with one daughter (see below).

IN SALE—WEY ACRES LEVITY ADORABLE

Dropped January 6, 1951. Bred February 11 to **WEY ACRES LEVITY CONCENTRATE** (IN SALE).
Dam: **WEY ACRES BRUCE'S ADA** (IN SALE), 9025—487—Sr2—305—3x. Dropped August 28, 1946. Bred July 19 to Wey Acres Levity Concentrate. Sire: St. James Champion Bruce, Dam: Coronation Adele, 8069—450—Jr2—365C, 14028—774—5yrs.

IN SALE—WEY ACRES COLONEL'S FAY

Dropped October 23, 1951
Sire: Flying Horse Colonel Levity, Dam: Wey Acres Levity Frances (see above).

IN SALE—WEY ACRES LEVITY GLADYS

Dropped January 18, 1951. Bred July 19 to **WEY ACRES LEVITY BELLRINGER** (IN SALE).
Dam: **WEY ACRES COLONEL'S GEM** (IN SALE). Dropped November 14, 1948. Bred July 7 to **WEY ACRES LEVITY BELLRINGER** (IN SALE). Sire: Flying Horse Colonel Levity, Dam: Wey Acres Levity Gertie.

For Catalogs Write: **THE LOUIS McL. MERRYMAN & SONS, INC. — SPARKS, MARYLAND**

WEY ACRES COMPLETE DISPERSAL

THIENSVILLE, WISCONSIN — THURSDAY, OCTOBER 16, 1952 — 12:45 P. M., C. S. T.

SEE MORE DETAILS →

IN SALE—**RIEGELDALE EMORY'S MELBA**
12488—671—Jr2—365C, 13735—746—Sr3. Dropped October 17, 1944. Bred May 2 to **WEY ACRES LEVITY BELLRINGER** (IN SALE). Sire: Riegeldale Melba's Emory, Dam: Riegeldale Melba's Dairymaid, 9308—541—GG, 12104—715—Sr4C, 10442—575—5yrs—305C—2x. Full sister to Riegeldale Emory's Dairymaid, dam of Riegeldale Ben's Dairymaid, sold for $1,750 in Riegeldale Sale. Maternal sister to Fairlawn K. Dairylass, in Franchester Sale. "Emory's Melba" is in sale with one daughter, **WEY ACRES COLONEL'S MELBA**, dropped September 11, 1950, by Flying Horse Colonel Levity. Bred January 27 to Wey Acres Levity Benjamin.

TWO GRANDDAUGHTERS IN SALE: **HOMINY HILL ROSABELL.**
13409—677—Sr2—365C, 12825—680—Sr3—365C. Excellent '48 '49—VG '47. Sold for $5,100 as an open heifer. Granddam of **WEY ACRES ARCHER'S PRINCESS** (IN SALE). Dropped January 1, 1951 (bred May 29 to **WEY ACRES COLONEL'S GALLANT**—IN SALE). Sire: Wey Acres Bruce's Archer, Dam: Wey Acres Colonel's Primrose. Next Sire: Flying Horse Colonel Levity; Next Dam: Hominy Hill Rosabel (see above), also Granddam of **WEY ACRES GAYLORD'S ROSABELL** (IN SALE). Dropped January 9, 1952. Sire: Wey Acres Colonel's Gaylord, Dam: Wey Acres Colonel's Primrose (see above).

DAUGHTER AND SISTER IN SALE
CORONATION MAJESTIC'S PORTIA ($18,000)
11811—610—Sr2—365C, *13961—742—Sr3—305C—3x
14526—760—Sr4 in 324 days on retest.
Sire: Coronation Melba's Majestic, Dam: Coronation Premiere, 13534—728—F. Dam of—**CORONATION H. PORTIA** (IN SALE). Dropped July 10, 1950. Bred May 2 to **WEY ACRES COLONEL'S GALLANT** (IN SALE). Sire: Coronation Hector. Maternal sister to **CORONATION HECTOR'S PROMISE** (IN SALE). Dropped February 9, 1950. Bred April 15 to **WEY ACRES COLONEL'S GALLANT** (IN SALE). Sire: Coronation Hector, Dam: Coronation Premiere (see above).

IN SALE—**WEY ACRES BELLRINGER'S LORIE**
Dropped November 15, 1951
Sire: Wey Acres Levity Bellringer, Dam: Wey Acres Levity Lucretia. Full sister to Wey Acres Levity Lura (see below).

IN SALE—**BEN TULLOCH VALORETTE**
Dropped November 2, 1950. Due October 13. Sire: Sterlingold Melinda's Majesty ($46,000). Dam: Sterlingold Valorie (see below).

WEY ACRES LEVITY LURA
12329—625—Jr2—365C. Sold for $2,150, Mid-West, 1950.
Sire: Coronation Levity Prince, Dam: Wey Acres Templar's Lorie, 11914—510—Sr3—365C.

STERLINGOLD VALORIE ($10,000)
14643—773—Jr2C, 15828—881—Jr3C, 16145—837—Sr4—365C, 15835—788—5yrs—305C—2x. On retest milking 90 lbs. per day.
Sire: Foremost Royal Valor, Dam: Foremost Perfect Lady (VG '47 '48), ($10,000), 13192—721—G, 17581—864—AA, 15244—758—AAA, former Class Leader, 16029—772—9yrs—305C—3x.

IN SALE—**WEY ACRES GAYLORD'S DIMPLE**
Dropped December 8, 1951
Sire: Wey Acres Colonel's Gaylord, Dam: Wey Acres Templar's Daphne, 14512—702—Sr2—365C, 12808—605—Jr4—365C.

For Catalogs Write: **THE LOUIS McL. MERRYMAN & SONS, INC. — SPARKS, MARYLAND**

WEY ACRES COMPLETE DISPERSAL

MR. AND MRS. F. L. WEYENBERG, Owners — M. E. MASTERS, Manager

AT THE FARM

THIENSVILLE, WISCONSIN — THURSDAY, OCTOBER 16, 1952 — 12:45 P. M., C. S. T.

From Milwaukee go north on 3rd Street to Green Bay Avenue, north on Green Bay Avenue (Rt. 57) to Range Line Road, then north to the farm which is on Range Line Road. Coming from Chicago take Rt. 45 to Rt. 41 to Rt. 100, follow Rt. 100 to Brown Deer Road to Range Line Road, then turn north. From the West take U. S. Routes 16 and 18 to Rt. 100, and follow as above.

Frequent trains and flights to Milwaukee.

SCHROEDER HOTEL, MILWAUKEE, SALES HEADQUARTERS

Lunch will be served.

80 HEAD — 10 Bulls - 35 Cows - 12 Bred Heifers - 23 Open Heifers

All calfhood vaccinated with Strain 19.

T. B. Accredited No. B-4037 — State Bang's Free Certified No. 178

IN SALE

WEY ACRES CHALLENGER'S HESTER

12362—570—Jr2, 14993—674—Sr3—365C, 17927—799—6yrs—365C, 16499—753—8yrs. Dropped January 2, 1942. Fresh August 2, 1952, with a heifer, **WEY ACRES GRANDEE'S HESTER** (IN SALE), by Wey Acres Levity Grandee. Sire: Wey Acres Challenger, Dam: Broadland Hester, 11993—634—GG.

IN SALE

WEY ACRES COLONEL'S LUSTROUS

Dropped October 18, 1950. Bred January 28 to Wey Acres B's All Melba. Sire: Flying Horse Colonel Levity. Dam: **WEY ACRES LEVITY LUSTRE** (IN SALE). Dropped May 31, 1947. Bred February 15 to **WEY ACRES LEVITY BELLRINGER** (IN SALE). Sire: Coronation Levity Prince. Dam: Wey Acres Lilian's Lustre (E '47 '48 '49 '50 '51), 13555—638—Jr2—365, *17998—914—Jr3—365C. 18 of the "Lustre" family in sale (see pages 264 and 265, September 15 Journal).

IN SALE

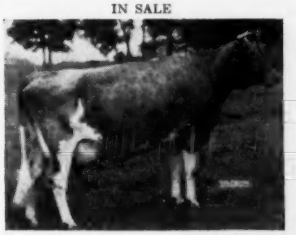

WEY ACRES COLONEL'S HEDDA

Dropped November 29, 1948. Fresh July 19, 1952, heifer, **WEY ACRES BEN'S HARRIET** (IN SALE) by Wey Acres Levity Benjamin.
Sire: Flying Horse Colonel Levity, Dam: **WEY ACRES LEVITY HEDY** (IN SALE), 11931—545—Jr2—365C, 13702—649—Jr4. Dropped July 8, 1945. Sire: Coronation Levity Prince. Dam: Wey Acres Challenger's Hester. (see above).

IN SALE

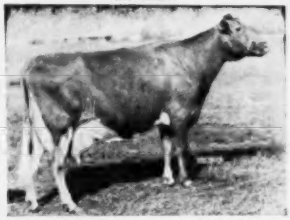

WEY ACRES PRINCE'S ANN

15526—738—Sr2—365C, 17571—866—6yrs, 16324—750—7yrs—365C, 13370—629—8yrs in 353 days. Dropped November 30, 1942. Bred June 15 to **WEY ACRES LEVITY BELLRINGER** (IN SALE).
Sire: Wey Acres Grandee's Prince, Dam: Wey Acres Grandee's Anda (see below).

WEY ACRES GRANDEE'S ANDA

13016—573—FF, 14055—623—B, 18450—857—A, 19370—853—7yrs—365C. Sire: Langwater Grandee, Dam: Anda Lilian, 10578—530—G, 13431—655—AA, 17767—868—AA.

For Catalogs Write: **THE LOUIS McL. MERRYMAN & SONS, INC. — SPARKS, MARYLAND**

BEAVER BROOK FARM — Wilmington, Vermont

MARTIN A. BROWN, Owner

Has selected HIGH MOWING DIAMOND COMET LAD as their junior herd sire.

"Lad" is by Foremost Diamond Jim, out of one of the top cows bred by Foremost Guernsey Assn.

His Sire

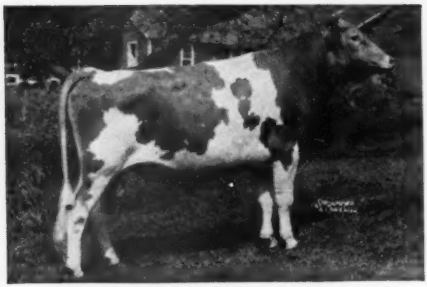

FOREMOST DIAMOND JIM, A. R.

His Full Sister

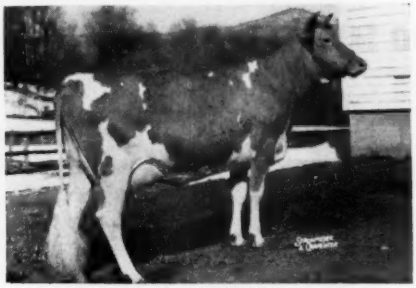

HIGH MOWING DIAMOND ELECTRA
12025—557—Sr2—HIR

HIGH MOWING DIAMOND ELCTRA, a full sister of "Lad," sold in the 1951 Franchester Sale to L. L. Lombard, Eugene, Oregon, for $1,500. A daughter of "Electra," High Mowing Victor's Heather, has been selected for their 1952 sale.

Daughter of "Electra"

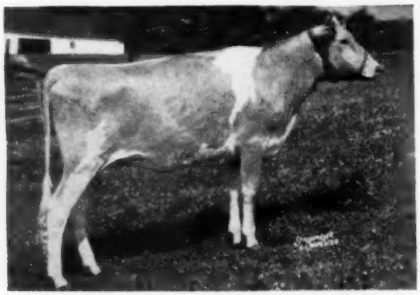

HIGH MOWING VICTOR'S HEATHER

We feel confident that "Lad" will prove that "Blood Counts" and having the opportunity of breeding some of the great cows that are in the Beaver Brook herd, we look for a crop of top youngsters.

HIGH MOWING FARM

Wilmington, Vermont

ROBERT WOOD, Herdsman
Herd Federally Accredited No. 11689

ARTHUR D. PINKHAM, Owner

DIRCK COON, Manager
State Bang's Free No. 1306

ARGILLA FARM

IPSWICH, MASSACHUSETTS

D.H.I.A. **3-year** Herd Average (1949-50-51), **2x, 10100** lbs. milk, **510** lbs. fat.

FINAL Figures On Our First 12 TWO-YEAR-OLDS To Finish Test This Year

(RECORDS ARE **HIR—2x**)

NAME	AGE	DAYS	TIMES MILKED	MILK	FAT
Argilla Delight's Pansy	Sr2	365	2	11787	643
Wood Ford Mary Foremost	Sr2	365	2	11791	604
Argilla Iris	Sr2	365	2	10959	596
Argilla Rose	Sr2	365	2	9934	460
Argilla Sue	Jr2	365	2	12875	666
Argilla Ivy	Jr2	365	2	12375	620
Argilla Prue	Jr2	365	2	11982	614
Argilla Dolly	Jr2	365	2	11002	600
Argilla Molly	Jr2	365	2	11156	598
Argilla Sally	Jr2	365	2	12301	535
Argilla Helen	Jr2	365	2	10181	514
Argilla Queen Polly	Jr2	328	2	8869	472
		AVERAGE		**11267**	**576**

Inquiries invited regarding bull calves from these cows.

T. B. AND BANG'S ACCREDITED — CALFHOOD VACCINATED

JOHN J. GLESSNER, Owner
Telephone: Ipswich 305

RALPH E. JOHNSON
Herdsman

FORGES FARM

INC.
ESTABLISHED 1910

PLYMOUTH MASSACHUSETTS

GARNET'S DARIUS

Sire: Langwater Darius, A. R., a great breeding bull.
Dam: Antietam Garnet, A. R., a great breeding cow.
Her sire, Langwater Vagabond is a great breeding bull.

August 13 at the Worcester County Farmers' Field Day Guernsey Show 200 head entered.

Forges cattle won:

1st Jr. Bull Calf; 1st Sr. Bull Calf; Jr. and Gr. Ch. Bull; 1st Jr. Heifer Calf; 2nd Sr. Heifer Calf; 4th Jr. Yearling; 5th Sr. Yearling; 1st 2-year-old; 2nd Aged Cow; 1st Produce of Dam; 2nd Jr. Get of Sire. All animals sired by Garnet's Darius, except Sr. Yearling and Aged Cow.

The Get of Garnet's Darius are noted for strong tops and perfect hind legs.

Write for information on a young son of this great breeding bull.

T. B. AND BANG'S ACCREDITED (VACC.)

LOTHROP WITHINGTON, President — THOS. W. PRENTICE, Manager — ROBERT CLAPP, Herdsman

TEN LEADING COWS at VARIOUS AGES

Herd Improvement Register — 365 Day

(2x Milking)

Age Mature	Lbs. Milk	% B. F.	Lbs. B. F.
Red Rose Queen Mab 5 yrs. '41	18767	5.4	1026
La Whitecap's Agnes 5 yrs. '49	18746	5.0	948
Red Rose Queen Mab 6 yrs. '42	16923	5.6	948
Springdale Faithful 10 yrs. '51	16616	5.6	944
Eyeone of Hickory Hollow 11 yrs. '51	17659	5.2	931
Jacob's Loretta Lee 6 yrs. '47	17116	5.3	918
Jacob's Sally 6 yrs. '48	16124	5.5	891
Cannie of Tersana Farm 2d 6 yrs. '46	15798	5.6	885
Woodhaven Julia 6 yrs. '48	18956	4.6	880
Old Timber's Heidi 5 yrs. '50	18240	4.8	875
Senior 4			
Boeble's Prince's Fanny '52	15765	5.8	919
King's Royal Irene '51	15259	5.6	857
Barnes Chief's Sally '51	16412	5.1	845
Hamby Farms Bom Augusta '51	14281	5.9	844
Rosie of M'Land '51	15824	5.3	842
Fir Ridge Bonni Sweetness '50	15250	5.4	834
Lustrous Cora '51	15040	5.5	832
Furlough's Judy '52	17954	4.4	804
Willow Brook Monarch's Envy '50	16039	4.9	800
Lucky Merry Vira '51	13179	6.0	794
Junior 4			
Whispering Cedar Rose '52	15529	5.3	837
Langmeadow Magnet '52	14237	5.8	829
Belle of Fern Lane '52	17955	4.5	824
Eckman's Francine '51	13694	6.0	822
Feura Noble Queen '50	16326	5.0	820
Secret's Caress '50	14405	5.6	820
Auer Model's Kitten '49	14453	5.6	812
Delight of Dellahome '49	16692	4.8	806
Greenfield Watchful Salome '51	12387	6.3	785
Whispering Cedar Julia '50	14617	5.3	783
Senior 3			
Umphrey's Butter Cup '52	16391	5.4	897
Prince's Actress' Ann '50	14618	5.8	850
Wells Hill June '51	16352	4.9	804
Califia King's Delia '51	13870	5.7	803
Furlough's Judy '51	17502	4.5	799
Twin Meadows Beaulah '51	16654	4.7	786
Twin Birch Pal's Clarice '51	15269	5.1	782
Lowland Lillie '51	11843	6.5	775
Eikco Coronet '44	12482	6.1	765
Stately Roberta '50	14059	5.4	764
Junior 3			
Langmeadow Minnie '51	15807	5.2	829
Wood Ford Dottie Governess '51	14631	5.2	773
Beau Janoca '51	14122	5.4	765
Eikco Pearl '47	13678	5.5	763
Fir Ridge Bonni Sweetness '49	14980	5.0	761
Fawn Isle Patricia '51	13287	5.6	753
Penelope's Rosetta '52	13836	5.4	751
Eckman's Francine '50	13125	5.7	748
Boehle's Prince's Fanny '51	12738	5.8	746
Sunset Superb Judy '51	12140	5.9	724
Senior 2			
Auer Master's Rosebloom '50	17303	4.6	805
Meadow Brook Mary Elizabeth '47	15261	4.9	757
Sunny Lea Dairymaid '50	11359	6.1	700
Twin Birch Pal's Clarice '50	13385	5.1	691
Greenlee Farms Butterfly '47	13802	5.0	690
Mt. Fair Mistress Nobella '51	15658	4.3	687
Woodfield's Fanciful '43	12852	5.2	676
Dorella Guardsman's Damsel '51	13283	5.0	675
Gwyn Careg King's Elfrida '50	14758	4.5	674
Gippy Peerless Kate '51	12178	5.4	663
Junior 2			
Eikco Tillie '46	14288	6.0	861
Alexander's Fred's Delight '50	15714	5.1	814
Levelland Farm's Valencia '50	17629	4.2	744
Eikco Toller '47	13198	5.4	719
Cedarcroft Florie '46	12115	5.8	712
Wells Hill Sally '51	14271	4.9	709
Argilla Bright Star '51	12317	5.7	703
Twin Meadows Beaulah '49	14209	4.7	673
L. P. Fern of Noaker Farm '52	12175	5.5	672
Paulette of Meadow Lane '46	13085	5.1	670

(3x Milking)

Age Mature	Lbs. Milk	% B. F.	Lbs. B. F.
Flume Farm Lady Smith 6 yrs. '52	20581	5.1	1064
Kilmac Royal's Leda 7 yrs. '45	18598	5.4	1014
Marietta of Green Acres 8 yrs. '50	19975	4.9	985
Anne's Lady of Fairhaven 10 yrs. '37	19554	4.9	972
Sheldegren Clare 5 yrs. '51	16769	5.7	957
King's Arbutus of Wildwood 6 yrs. '43	15682	6.0	947
Sunny Valley Verona 7 yrs. '52	18039	5.2	942
Kilmac Geraldine 2d 6 yrs. '46	16075	5.8	934
Glenburnie Brier Rose 5 yrs. '46	19453	4.7	921
Dolly of Flint Hill 6 yrs. '47	17744	5.1	919
Senior 4			
Kilmac Royal's Leda '43	16664	5.5	929
Kilmac Maggie '46	17982	4.9	885
Paulette of Meadow Lane '48	16954	5.2	883
Golden Bull Farms Beauty '51	15913	5.3	852
Flora of Wycomia '48	16474	5.1	847
Sunny Lea Carol '51	17474	4.6	818
Clara Bell of Lone Pine '39	14797	5.4	809
Sagamore Holly '50	16926	4.6	790
Sunny Valley's Marilyn 2d '52	15011	5.2	782
Elmwood Irman's Sunbeam '50	14691	5.3	781
Junior 4			
Homeward Gretchen '49	17672	5.7	1009
Patay Jane of Meadow Lane '49	16359	5.1	847
Campus Maybelle '42	16965	4.7	807
Kilmac Monarch's Jessa '42	15608	5.1	803
Belle de Fleur '40	15446	5.2	803
Maywood Nora Galli '40	13592	5.8	794
Flossie of Maple Knoll '38	14777	5.2	781
May of Allora Farms '35	15039	5.1	776
Midview's Topsy '40	14146	5.3	763
Kilmac Heroine '46	15934	4.7	752
Senior 3			
St. Albans Actor's C. Hale Spot '47	17207	4.6	806
Valley Hill's Primrose '36	16108	4.9	795
Sunset Golden Lenorill '35	13073	5.9	772
Fannie of Moorland Farm's Gem '36	15759	4.8	765
Green Meads Lady Penelope '42	14556	5.1	750
Sheldegren Estella '52	12929	5.7	748
Foremost Masterpiece's Dora '40	14518	5.1	745
Daisyan of Tamarack Ridge '42	14574	5.1	742
Janet of Overlook Acres '38	14702	5.0	740
Sheldegren Evadne '50	16166	4.4	719
Junior 3			
Kilmac Royal's Leda '41	15924	5.6	904
Sheldegren Tilda '51	13722	5.9	812
Clover Glen Tribute's Rose '50	14410	5.6	807
Langvalley Sunray '50	14551	5.3	775
Golden Bull Farms Buela '52	15323	5.0	773
Circle Drive's A. C. Fashion '43	14544	5.1	750
Dot's Felice '40	14402	5.1	744
Clover Glen Tribute's Amy '50	13825	5.3	744
Helen a Gordon '40	14674	5.0	740
Rex's Blanch of Cowham Farm '45	15027	4.8	731
Senior 2			
Broadwater Anita '34	14630	5.5	804
Sheldegren Norma '50	14030	5.5	771
Sheldegren Corilisa '51	14363	5.3	769
Eth-Mead King's Patience '41	14730	5.1	757
Rycklaver Estelle '48	15480	4.8	750
Sheldegren Emily '50	15468	4.7	731
Fenn Hill Joan '51	13582	5.3	730
Alfacrest's A. C. Harriet '49	12331	5.9	728
Eth-Mead F. Blossom Queen '41	11999	6.0	723
Cowham Farm Emory's Lela '47	14082	5.0	715
Junior 2			
Circle Drive's L. P. Faith '51	14605	5.2	764
Kilmac Draftsman's Eve '46	13670	5.3	733
Hood Farms Marietta Strongheart '51	14698	4.7	701
Golden Bull Farms Buela '51	12727	5.4	689
Patay Jean of Meadow Lane '47	13958	4.9	687
Circle Drive's A. C. Fashion '42	13922	4.9	685
Kilmac Monarch's Heroine '46	12674	5.3	682
Golden Harvest Miss Holly '51	14740	4.6	682
Fannie of Moorland Farm's Gem '34	13868	4.9	680
Halfred Farms Hilda '36	15353	4.3	669

The above averages are as they appeared September 1, 1952.

(The date after each cow's name denotes the year in which the record became official.)

Vaccinated—Accredited No. 3 T. B. Accredited 120623

DUNWALKE FARM, INC.

C. Douglas Dillon
President

FAR HILLS, NEW JERSEY

James T. Christian
Manager

IF IT'S PROOF YOU WANT—HERE IT IS

DAUGHTER AND DAM COMPARISON OF DAUGHTERS OF HOMINY HILL REX

THE FIRST 8 DAUGHTERS TO FINISH WERE **NOT** AT DUNWALKE

(**15**) DAUGHTERS AVERAGE **8416—422** — (**15**) DAMS AVERAGE **7830—402**

			+		—	
1.	**Lyrene Countess** 7702—424—Sr3—HIR (642)	**Meadow-Gold Countess** 7591—419—FFF	**111**	**5**		
2.	**Meadow-Gold R. Starlight** 5965—300—Jr2—305C—2x	Not Tested	Not used			
3.	**Meadow-Gold R. Primrose** 7102—297—Jr2—305C—2x	**Meadow-Gold Pruddy Prim** 8381—404—Jr3—305C—2x			**1279**	**107**
4.	**Meadow-Gold R. Blossom** 7055—356—Sr2—305C—2x	**Meadow-Gold Bonita** 5841—311—Jr2—305C—2x	**1214**	**45**		
5.	**Meadow-Gold R. Pride** 7501—355—Jr2—305C—2x	**Meadow-Gold Rosanne** 6505—309—Jr2—305C—2x	**996**	**46**		
6.	**Meadow-Gold R. Priscilla** 5768—297—Sr2—305C—2x	**Meadow-Gold Paula** 6426—311—Jr2—305C—2x			**658**	**14**
7.	**Meadow-Gold R. Tulip** 7988—364—Jr2—305—2x	**Meadow-Gold Cathrine's Tulip** 10325—521—5yrs—305C—2x	Not Used in Av.			

FIRST 10 DAUGHTERS TO FINISH 305—2X ALL 2 YRS. AT DUNWALKE

8.	**Dunwalke Crescent** 7845—418—Jr2—305C—2x	**Dunwalke Grace's Maggie** 6634—359—Jr2—305C—2x	**1211**	**59**		
9.	**Dunwalke Charity** 8849—432—Jr2—305—2x	**Dunwalke Grace's Maggie 2d** 7405—413—Jr2—305C—2x	**1444**	**19**		
10.	**Dunwalke Clarabelle** 9222—456—Jr2—305—2x	**Dunwalke Abella** 9742—455—Jr2—305C—2x		**1**	**520**	
11.	**Dunwalke Coral** 9162—481—Jr2—305C—2x	**Dunwalke Sweet Maggie's Melody** 8178—442—Jr2—305C—2x	**984**	**39**		
12.	**Dunwalke Classy** 9523—494—Jr2—305C—2x	**Dunwalke King's Lady** 8738—483—Jr2—305C—2x	**785**	**11**		
13.	**Dunwalke Cinderella** 8583—467—Jr2—305C—2x	**Dunwalke Maggie's Souvenir** 7788—453—Jr3—305C—2x	**795**	**14**		
14.	**Dunwalke Delhia** 9617—468—Jr2—305C—2x	**Shivers of Milestones** 6565—339—Jr2—305C—2x	**3052**	**129**		
15.	**Dunwalke Darling** 7558—428—Sr2—305 (638)	**Dunwalke Bonny Queen** 9385—462—Sr2—305C—2x			**1827**	**34**
16.	**Dunwalke Dessa** 12295—564—Jr2—305C—2x (pending)	**Foxburg's Knight's Pozy** 10782—521—Sr2—305C—2x	**1513**	**43**		
17.	**Dunwalke Duchess** 8316—393—Jr2—305—2x (pending)	**Dunwalke Glow's Promise** 7537—354—Jr2—305C—2x	**779**	**39**		

THE FIRST 5 TO BE MILKED 365—2X ALL 2-YEAR-OLDS

18.	**Hominy Hill Rex's Alice** 14448—652—Jr2—365C—3x	**Rex's Alice of Cowham Farm** 12516—537—FHI (1095)
19.	**Meadow-Gold R. Mona** 13561—725—Jr2—365—3x	**Meadow-Gold Moonbeam** Not tested
20.	**Dunwalke Della** 13644—619—Jr2—365C—3x (pending)	**Dunwalke Butterfat Melody** 10269—512—Jr2—305C—2x
21.	**Dunwalke Desirer** *18194—867—Jr2—365C—3x	**Dunwalke Governess's Daughter** 12631—558—Jr2—305C—2x
22.	**Dunwalke Dora** 15079—815—Jr2—365—3x (pending)	**Milestone D. Lorna** 7674—426—Jr3—305C—2x

5 DAUGHTERS MILKED 3X AV. (1095) **14985—736**

4 DAMS MILKED 2X AND 3X AV. (756) **10772—508**

"Every Cow In The Herd On Continuous A. R. Test"

TEN LEADING COWS at VARIOUS AGES

365-Day Division — Advanced Register

Cows Carrying Calf 200 Days of Record

(Formerly Double Letter)

Age Mature	Lbs. Milk	% B. F.	Lbs. B. F.
Ideal's Peter's May Jewel 7 yrs. '51	23364	5.1	1210
Spot's Whittie 8 yrs. '51	21832	5.5	1206
Spot's Whittie 9 yrs. '52	20343	5.7	1163
Flying Horse Royal Rose 5 yrs. '47	22558	5.1	1154
C. F.'s Mint Julip 6 yrs. '44	20881	5.2	1090
Wonder of Woodside 5 yrs. '43	20823	5.2	1083
Superb's Faithful 6 yrs. '40	19678	5.5	1077
Willowmere Pearl 8 yrs. '49	22546	4.7	1071
Idylbrook Mistress Squaw 5 yrs. '51	18602	5.7	1071
Ideal's Supreme's Netoria 6 yrs. '52	21631	4.9	1061
Average based on last 5 yrs. prod.	**12971**	**4.8**	**629**
Senior 4			
Ideal's L. D.'s Ella Mae '51	23744	4.7	1137
Alfalfa Farm Primrose '42	17564	6.2	1083
Ideal's Beacon's Nina '51	18564	5.7	1063
Alfalfa Farm Lute '40	17378	6.1	1058
Delwake Jenny '52	20587	5.1	1053
Cathedral Dorothy's Lass '38	18814	5.6	1043
Adohr Lubas' Calico '44	18222	5.6	1027
Alfalfa Farm Heloise '42	15951	6.3	1006
Caumsett Ocean Glory '47	20307	4.8	985
Meadow Lodge Honeydew '47	19405	5.0	983
Average based on last 5 yrs. prod.	**12428**	**4.9**	**612**
Junior 4			
Langwater Petite '49	16991	6.0	1027
Bournedale Princess Coronet '41	18859	5.4	1019
Welcome In Royal Hollara '52	20317	4.9	1014
Beechford's Glow '40	17812	5.6	987
Ryckiaver D. Lucy '51	16772	5.8	977
Landhome Butterfat Alice '45	17726	5.5	965
Foremost Lida '40	17674	5.5	962
Heweshurst Princess Mertie '45	17402	5.5	955
D. B. Daisy '36	19805	4.8	949
Adohr Eldor Pauline '48	18561	5.0	945
Average based on last 5 yrs. prod.	**11974**	**4.9**	**591**
Senior 3			
Ideal's L. D.'s Cloe '52	18983	5.3	1019
Coldspring's B. R. Iris '52	19488	5.2	1019
Foremost Royal's Rose '48	17685	5.6	994
Ideal's L. D.'s Ella Mae '50	19399	4.9	967
Ideal's Beacon's Josie Alfa '51	19740	4.8	956
Welcome Lane's Mary '47	18379	5.1	954
Riegeldale Ben's Arietta '49	17558	5.4	949
Fairlawn Actor's Indigo '49	19426	4.8	946
Beaverbrook Madonna '42	18817	5.0	943
Klondike Jette '39	18238	5.1	930
Average based on last 5 yrs. prod.	**11427**	**4.9**	**571**
Junior 3			
Tarbell Farms Peerless Margo '42	18501	5.5	1013
Alfalfa Farm Flute '39	16206	5.9	962
Marigot of Starr Farm '44	15284	6.0	921
Wey Acres Lilian's Lustre '47	17998	5.0	914
Riegeldale Majesty's Buttercup '43	15272	5.9	907
Charlescote Progress '41	18557	4.8	894
Welcome In Royal Hollara '51	17008	5.2	889
Fanning Fields' Kamile '47	18245	4.8	881
Sterlingold Valorie '48	15828	5.5	881
Ideal's Beacon's Nina '50	15176	5.8	880
Average based on last 5 yrs. prod.	**10775**	**5.0**	**542**
Senior 2			
Green Meadow Melba '36	15342	6.3	963
Ideal's Standbest Dot '52	17737	5.0	901
Franchester Perky Jane '51	15370	5.6	872
Bournedale Dandy Girl '40	14094	6.1	853
Hominy Hill Rose '48	16521	5.0	841
Douglaston King's Charlotte '38	15228	5.4	828
Shoal Falls Compliment's Reba '50	14387	5.7	828
Hominy Hill Verse '49	14848	5.5	823
Ideal's Wistar's Susie '51	14310	5.6	811
Hominy Hill Paulette '48	16387	4.9	810
Average based on last 5 yrs. prod.	**10524**	**4.9**	**526**
Junior 2			
Hominy Hill Betty '48	18094	5.1	924
Flying Horse Master's Harp '44	15687	5.9	917
Dunwalke Desirer '52	18194	4.7	867
Ideal's G. S.' Netoria '51	15656	5.5	864
Ideal's Jubilee's Wilma '50	17500	4.9	860
Flying Horse Royal Rose '43	15059	5.7	853
Eastleigh Mary '38	14360	5.9	852
Hominy Hill Pollyanna '47	15201	5.6	851
Cathedral Jane Rilma '38	16681	5.1	847
Caumsett Ocean Beth '44	15337	5.5	837
Average based on last 5 yrs. prod.	**10165**	**4.9**	**506**
All Ages Ave. based on last 5 yrs. prod.	**11363**	**4.9**	**562**

Cows Carrying Calf Less than 200 Days

(Formerly Single Letter)

Age Mature	Lbs. Milk	% B. F.	Lbs. B. F.
Cathedral Rosalie 5 yrs. '37	23714	5.1	1213
Spar Hill Clematis 7 yrs. '49	23096	5.2	1205
Ideal's Peter's May Jewel 8 yrs. '52	22537	5.3	1200
Ideal's Peter's May Jewel 5 yrs. '50	23275	5.1	1194
Noranda's Milkmaid 7 yrs. '36	19654	5.9	1155
Ideal's Tilda 5 yrs. '52	20621	5.4	1127
Welcome In Forward's Clara 6 yrs. '51	26672	4.2	1120
Spot's Whittie 7 yrs. '50	20606	5.3	1109
St. Albans Count's Hale Spot 7 yrs. '46	19786	5.6	1106
Countess Prue 6 yrs. '20	18626	5.9	1103
Average based on last 5 yrs. prod.	**12951**	**4.8**	**630**
Senior 4			
Anesthesia Faith of Hill Stead '25	19741	5.6	1112
Sunny Acres Surrogate's Susan '52	20220	5.4	1093
Whimsy May Day '44	19650	5.3	1046
Florham Beauty Rose '40	19090	5.4	1033
Wolfpen Lilac '32	17637	5.8	1028
Foxburg's Knight's Pozy '51	19344	5.2	1017
Twin Hickory's Jane '42	18079	5.6	1009
Cowham Farm Emory's Blanch '49	18110	5.5	1005
Ideal's L. D.'s Daisy Lassie '52	17682	5.6	1004
Plainsman's Radium Girl '45	18186	5.5	1002
Average based on last 5 yrs. prod.	**12286**	**4.9**	**609**
Junior 4			
Tarbell Farms Royal Lenda '40	20508	5.4	1109
Endean Marjean '43	17343	5.8	1003
Bright Lad's Actress '39	19146	5.1	980
Avalawn's Marie '33	15793	6.2	973
Monterey Violet '49	16001	6.0	965
Ideal's Peter's May Jewel '49	18433	5.2	963
Rumford Major's Foam '46	17457	5.5	956
Foremost Royal's Jackie '49	17893	5.1	927
Cherub's Althea of Fair Meadows '28	15277	6.1	926
Chestnut of Meadowbrook '46	17045	5.4	923
Average based on last 5 yrs. prod.	**11783**	**4.9**	**583**
Senior 3			
Ideal's Jubilee's Wilma '51	20079	5.2	1056
Red Cross May '51	16469	6.2	1034
Langwater Venus '45	19999	5.1	1011
Green Meadow Lustre '32	16371	6.0	978
Madrey Farm Peerless Berdena '48	16856	5.6	945
Lynbeth Grace '49	19013	4.9	945
Groton House Caesar's Julia '51	15910	5.8	936
Atamannsit La Noce '29	15328	6.1	933
La Noce's May Rose '23	18119	5.2	932
Ideal's Beacon's Pearl '51	15588	5.8	916
Average based on last 5 yrs. prod.	**11557**	**4.9**	**573**
Junior 3			
Whimsy May Day '43	17341	5.6	963
Adohr Supreme Calico '41	15475	5.9	920
Ideal's L. D.'s Arvella '51	18099	5.0	918
Wolfpen Amber '38	17065	5.4	913
Endean Hibernia '45	16421	5.5	904
Cherub's Elsie of Dellwood '37	13345	6.7	899
Ideal's Champ's Penny '50	18092	4.9	898
Innisfree S. Joan '52	19114	4.6	887
Rock Creek Milky Way '44	15674	5.7	885
Afterglow of Roughwood '23	16815	5.2	878
Average based on last 5 yrs. prod.	**10814**	**4.9**	**359**
Senior 2			
Brookwood Rita '40	16580	5.5	918
Ideal's Beacon's Betty Lue '52	18186	4.8	890
Beechford's Carol '37	15851	5.5	864
Cathedral Rose Rilma '38	16881	5.1	863
Hollikinoll Royal Ada '49	15166	5.6	857
Ideal's Standfast Netoria '52	13895	6.1	854
Maxim's May Queen of Dassel '26	13967	6.1	849
Ideal's L. D.'s Lettie '50	17585	4.7	841
Brightness of Indian Bridge '22	14460	5.7	826
Philcrest Daphne '50	13630	5.9	816
Average based on last 5 yrs. prod.	**10513**	**4.9**	**523**
Junior 2			
Florham Irene '30	14646	6.2	905
Cherub's Bell of Hill Girt '42	13715	6.3	862
Foremost Nanita '40	16131	5.3	857
Charlescote Playgirl '47	16260	5.2	850
Florham Polly '33	15463	5.5	846
King's Adele of Dellwood '42	15592	5.4	842
Loma Burnella '30	12900	6.6	832
Ideal's Beacon's Josie Alfa '49	17045	4.8	827
Missaukee Blue Bell Jane '27	15692	5.3	824
Ideal's L. D.'s Cloe '51	15881	5.1	823
Average based on last 5 yrs. prod.	**10082**	**4.9**	**503**
All Ages Ave. based on last 5 yrs. prod.	**11399**	**4.9**	**563**

The above averages are as they appeared September 1, 1952.

(The date after each cow's name denotes the year in which the record became official.)

Ideal Guernsey Farms

GOLDEN GUERNSEY

BUILDING ☆ FOR ☆ A ☆ CENTURY

"THE WORLD'S LARGEST HERD OF PURE BRED GUERNSEYS"

NO BUSINESS TRANSACTED ON SUNDAY

ANOTHER GREAT, PRODUCING, IDEAL BROOD COW

"The greatest living, producing cow of the breed"

FIVE CLASS LEADING RECORDS

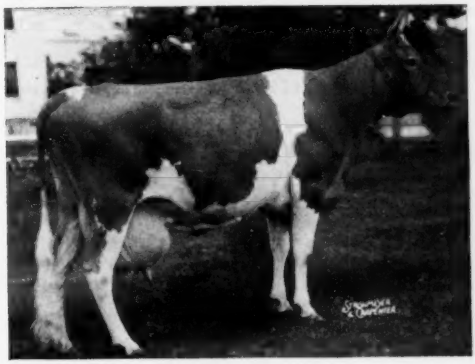

Three Consecutive Records Average Over 1200 Lbs. Fat

IDEAL'S PETER'S MAY JEWEL

12129—592—Jr2—305C—3x—Class Leader when made.
18433—963—Jr4—365 —Class Leader 6th place.
23275—1194—5yrs—365 —Class Leader 4th place.
23364—1210—7yrs—365C —Class Leader 1st place.
22537—1200—8yrs—365 —Class Leader 3rd place.

Calving Record:

May 30, 1945 —Heifer—**IDEAL'S KING'S MAY JEWEL**
June 6, 1946 —Heifer—**Birth reported—died.**
June 8, 1947 —Bull —**IDEAL'S COURTIER**
November 4, 1948—Bull —**IDEAL'S MARINER**
March 18, 1950 —Bull —**IDEAL'S MAXIMAL**
June 3, 1951 —Bull —**IDEAL'S MAJOR**

Sire: **IDEAL'S FANNY SHEEN'S PETER, A. R.**
25 A. R. daughters with 20 records over 700 lbs.
12 over 800 lbs., 4 over 1000 lbs. fat.

IDEAL FEMALES . . . are not held over and fitted for a special record. They are bred and trained for great production by producing year after year. It is this continuous great production that is a unique quality of Ideal Breeding.

"IT'S ALL IN THE RECORDS"

JACOB TANIS & SONS, Proprietors
JOHN TANIS, D. V. M.
WILLIAM AULD, Herdsman

IDEAL GUERNSEY FARMS
Augusta - Sussex County - New Jersey

TEN LEADING COWS at VARIOUS AGES

305-Day Division — Advanced Register

Cows Carrying Calf 175 Days of Record

(2x Milking)

(Formerly Triple Letter)

Age Mature	Lbs. Milk	% B. F.	Lbs B. F.
Western Glow Butterfat Miss 12yrs. '52	17585	5.2	921
Elm's Barbara Rose 6yrs. '48	17844	4.8	869
Imp. Hilltop Butterfat's Clara 7 yrs. '32	15963	5.4	860
Elm's Barbara Rose 7 yrs. '49	17549	4.8	842
Cedarcroft Jessie 6 yrs. '51	16197	5.1	829
Yellow Creek King's Bea 5 yrs. '51	14075	5.7	812
Margo of Mt. Pleasant View 7 yrs. '48	15792	5.1	807
Quincy Bright Aneta 6 yrs. '47	15766	5.1	804
Western Glow Butterfat Miss 11 yrs. '51	15760	5.1	804
Fairlawn K. Hedy 6 yrs. '51	14723	5.4	798
Average based on last 5 yrs. prod.	**9078**	**4.8**	**437**
Senior 4			
Primrose Lea of Burger's Place '47	14059	5.7	802
Chuckanut Elegance '39	14710	5.4	797
Hilltop Governor's May Rose '38	12472	5.9	730
Greyholme's Choice Christine '34	13513	5.4	729
Sleepy Hollow Noble's Patty '51	13025	5.5	721
Johnson's Betty's Patsy '44	11284	6.3	713
King Hill Rexqueen '43	13178	5.4	710
Bear Canyon's Ruby '33	12074	5.9	710
Western Glow Royal Duchess '52	13146	5.3	705
Coronation Glamour '47	13753	5.1	703
Average based on last 5 yrs. prod.	**8719**	**4.8**	**420**
Junior 4			
Maxvale's General's Corlee '50	15429	5.4	842
Matapa Lou-Boy's Sandy '48	14784	5.3	796
Maggie's Snowdrop '35	16967	4.7	788
Rock Creek Fanciful '42	14312	5.5	783
Hi-Hopes Winner's Lustre '52	13460	5.6	761
Alfalfa Farm Flute '40	12499	6.1	756
Gardenville Supreme's Chime '50	13309	5.6	751
Dorelia Royal's Synthia '51	12978	5.7	748
Dunwalke Governess's Daughter '47	15789	4.6	734
Meadow-Gold Rosabell '44	14372	5.1	733
Average based on last 5 yrs. prod.	**8468**	**4.9**	**416**
Senior 3			
Yellow Creek King's Bea '50	13403	5.6	755
Biscoe Heartsease Betty '44	14965	5.0	752
Johnson's Betty's Patsy '43	11604	6.5	751
Rock Creek Madwatch '42	14262	5.3	749
Western Glow Noble May '43	15045	4.9	734
Quanqual Buttercup '35	16314	4.5	731
Flying Horse Select Primrose '43	11479	6.2	712
Cla-ore Phil's Beatrice '52	12150	5.8	705
Dicta's Ideal Beauty '46	12636	5.4	682
Val-lea Triumph Sparky '51	12538	5.3	671
Average based on last 5 yrs. prod.	**8190**	**4.9**	**403**
Junior 3			
Gladiola's Aneta '49	14014	5.5	784
Rock Creek Parisian '43	15151	5.0	759
Rock Creek Fanciful '41	13295	5.5	724
Convent's A. Fantasy '36	12795	5.6	721
Lady's Pet of Betts Homestead '42	13327	5.4	720
Maxvale's General's Corlee '49	12980	5.5	717
Hope's Reddy of Clallam County '35	13542	5.2	710
Foster Farm Princess Minuet '50	12473	5.4	682
Matapa Lou-Boy's Sandy '47	12313	5.5	681
Princess of Burger's Place '52	12519	5.4	681
Average based on last 5 yrs. prod.	**7924**	**4.9**	**391**
Senior 2			
Western Glow Jean's Gloria '43	13115	5.3	700
Cedarcroft Master's Jeanette '52	11656	5.9	690
Monterey Caroline '47	11538	5.9	685
Elmcrest Prophet's Pauline '51	12870	5.1	660
Western Glow Mayflower '36	12794	5.1	650
Western Glow Merry Lee '52	11256	5.7	642
Cedarcroft Bonita '49	10551	6.0	638
Quanqual Buttercup '34	14601	4.3	633
Autocrat's Masher Maid '33	11427	5.5	625
Hilltop Butterfat Maid '32	11848	5.2	614
Average based on last 5 yrs. prod.	**7475**	**4.9**	**368**
Junior 2			
Matapa Consul's Senorita '51	12957	5.7	743
Sunny View King's Remembrance '50	14802	4.9	726
Spencer's Landing Drucilla '48	10435	6.2	652
Skyline Crusader's Wanda '46	11741	5.5	646
Lady's Pet of Betts Homestead '41	12618	5.1	645
Matapa Honey's Adabelle '51	11743	5.4	636
Jaebardale Princess Sandra '50	11219	5.6	635
Western Glow Bea O'War '51	10181	6.1	628
Harmony Hollow Jacqueline '44	12104	5.2	625
Chuckanut Phyllis '38	12050	5.2	624
Average based on last 5 yrs. prod.	**7241**	**4.9**	**355**
All Ages Ave. based on last 5 yrs. prod.	**8055**	**4.8**	**394**

Cows Carrying Calf 175 Days of Record

(3x Milking)

(Formerly Four Letter)

Age Mature	Lbs. Milk	% B. F.	Lbs. B. F.
Ivy Oak Belle's Jingle 8 yrs. '51	19239	5.4	1045
Hill Girt Chevalier's Violet 6 yrs. '51	17597	5.7	1013
Clarheart's Dainty 8 yrs. '51	16936	5.4	929
Sister Sue of Green Acres 5 yrs. '48	16077	5.6	900
Matapa El Toro's Valerie 5 yrs. '47	18149	4.7	870
Rycklaver Estelle 7 yrs. '52	19043	4.5	864
Ideal's Jewel's Loetta 7 yrs. '49	17429	4.9	862
Guernsey Good Will 6 yrs. '47	19634	4.3	861
Willowmere Pearl 7 yrs. '48	19219	4.4	854
Meadow Lodge Honeydew 6 yrs. '48	16849	5.0	853
Average on last 5 yrs. prod.	**10924**	**4.7**	**512**
Senior 4			
Foremost Royal's Rose '49	15265	5.5	839
Gardenville King's Ellen '50	15436	5.3	819
Ideal's Supreme's Netoria '50	17571	4.6	817
Mulhocaway Butterfat Rosetta '50	16319	4.9	807
Bonnie Blue of Green Acres '47	15898	5.0	804
Convent's Berry '50	14442	5.4	790
Pharos King's Donett '50	13600	5.7	784
Saddle River Actor's Eve '50	15585	5.0	782
Pebble Hill Coronet's Heloise '51	15419	4.9	769
Queen's Wilhemina '47	17475	4.3	765
Average based on last 5 yrs. prod.	**10446**	**4.8**	**507**
Junior 4			
Rycklaver Estelle '49	18213	4.9	907
Ideal's Peter's Miriam '48	15253	5.0	774
Cowham Farm's Emolea '50	14615	5.2	769
Wey Acres Templar's Lil '50	16536	4.5	757
Woodacres Steadfast Vivian '48	15792	4.7	756
Dononia of Monterey '49	14098	5.3	749
Yellow Creek Supreme's Jewel '50	14635	5.1	748
Don's Fairy '51	13867	5.3	740
Peerless Topsy Dora '51	13693	5.2	725
Santa Ynez Valor's Beth '49	16999	4.2	725
Average based on last 5 yrs. prod.	**10177**	**4.8**	**497**
Senior 3			
Flying Horse General's Holly '52	15874	5.2	836
Tarbell Peerless Lenda '48	13537	5.6	762
Nyala Madonna's Buttercup '51	13878	5.3	746
Coronation Majestic's Portia '51	13961	5.3	742
Royal Sarah Ann '47	13980	5.2	735
Saddle River Actor's Eve '49	14322	5.1	734
Convent's K. Timely '47	14720	4.9	731
Adohr Lubas Lucinda '51	13298	5.4	729
Wolfcreek Elma '50	13106	5.5	728
Biscoe Clarabelle Lenfestey '50	14943	4.8	727
Average based on last 5 yrs. prod.	**9702**	**4.9**	**478**
Junior 3			
Wey Acres Templar's Lil '49	16405	4.8	791
Shining Star Storrs '51	15601	4.8	757
Convent's P. Meadow '47	13967	5.3	753
Sunny Acres Surrogate's Susan '51	14690	5.0	747
Cowham Farm's Emolea '49	14076	5.2	735
Ideal's Peter's Miriam '47	14231	4.9	706
Dorella Elect's Cleo '48	13889	4.9	691
Lancresse Minnie '52	13478	4.9	673
St. Alban's A V Boy's Nell '52	12013	5.5	670
Peerless Flossie '49	10830	6.1	665
Average based on last 5 yrs. prod.	**9419**	**4.8**	**461**
Senior 2			
Hominy Hill Princess Rose '48	16485	4.4	729
Ben Tulloch Royal Blossom '51	15685	4.5	717
Nyala's Independent Spitfire '47	15853	4.3	695
Burch's Butterfat Ellen '50	13528	5.0	688
St. Albans A Grand A V Roxie '52	13506	4.8	659
Caumsett Ocean Virginia '48	14498	4.5	658
Ideal's Wistar's S. Susie '51	12196	5.3	652
Tarzan's Molly Girl '50	12317	5.2	650
Forges F. H. Springtime '47	12853	4.9	633
Sterling Dixie '50	11186	5.6	633
Average based on last 5 yrs. prod.	**8870**	**4.8**	**433**
Junior 2			
Sterling Victory '52	13566	5.3	725
Coker Maxim's Ada '51	13151	5.1	675
Green Acres' Flicka '46	14316	4.7	675
Maple Lane Princess Theresa '51	14665	4.5	673
Cliff Dell's Bonny Bess '52	14269	4.7	672
Wey Acres Templar's Lil '48	14654	4.5	665
Master's Dilley '51	13315	4.9	653
Mulhocaway Queene Fawnette '52	12105	5.3	648
Convent's K. Timely '46	12939	5.0	648
Tarbell Peerless Happy Girl '49	11232	5.7	644
Average based on last 5 yrs. prod.	**8592**	**4.8**	**418**
All Ages Ave. based on last 5 yrs. prod.	**9698**	**4.8**	**470**

The above averages are as they appeared September 1, 1952.

(The date after each cow's name denotes the year in which the record became official.)

A COMBINATION OF THE BLOOD OF—

DOUGLASTON KING'S CHARLOTTE

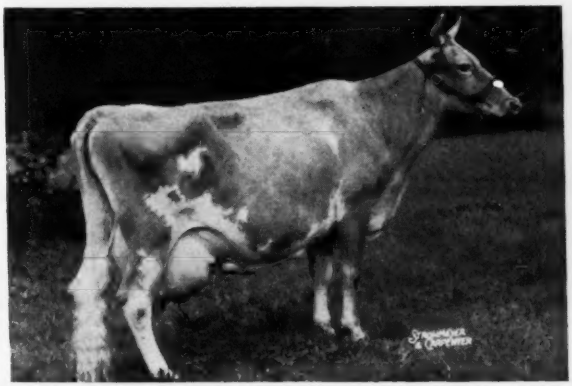

*15228—828—Sr2C, 19751—988—AA

and

PINE MANOR KING'S DIVINE

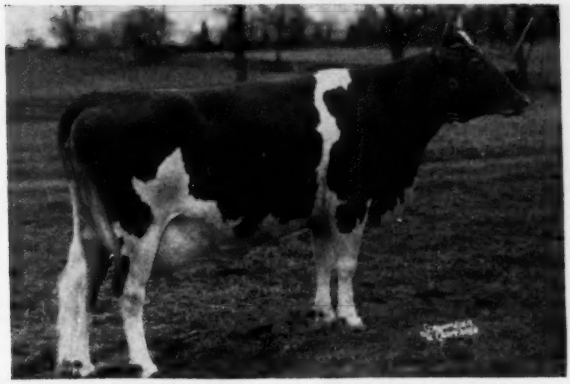

10617—544—Jr2, 13481—709—Sr3C
Will be offered in the sons of our Junior Herd Sire
BEN TULLOCH KING MEMOIR
Out of daughters of
PINE MANOR KING'S CHALLGENGER

Other great cows, close-up in this combination, such as Douglaston Mary Charlotte, 838—DD, Coronation Memoir, 875—B, Merry Top's Primrose, 720—A, Bright Lad's Actress, 980—C, Coronation Melba, 804—GG, and Green Meadow Minuet, 864—A, should make his sons and daughters. . . . .

"The Kind We Like To Offer — The Sort You Want To Buy."

NEW YORK ABORTION FREE
HERD NO. 5

DOUGLASTON MANOR FARM
TRADE MARK Reg. U.S. Pat. Office
PULASKI, NEW YORK

FEDERAL ACCREDITED
CERTIFICATE NO. 351978

At the FRANCHESTER SALE, October 13, we will offer the third female from the Beauty Family—

COLDSPRING'S B. V. BUNNY, born April 15, 1952, out of Coldspring's Romulus' Bunny and sired by Coldspring's Beauty's Valor, he by "Beauty's Romulus," out of Vallevue Butterfat Beauty.

Coldspring's B. V. Bunny is a full sister to Coldspring's B. V. Babbie, born May 3, 1951. Coldspring's Romulus' Bunny is safe in calf to "Beauty's Valor" and we want a bull. She also has two sons in service in the Llan Fair herd and one son at Grandview Farm.

HER DAM

COLDSPRING'S ROMULUS' BUNNY, E '47 '48 '49 '51
12912—705—Sr4C, 15477—832—7yrs, 12525—546—GG
Sire: Langwater Romulus
Dam: Vallevue Butterfat Beauty, E '47 '48
11994—619—GG, 16578—831—A, 18914—337—AA

HER MATERNAL SISTER

COLDSPRING'S NOBLE'S BUNNY
Started on test, milking 45 lbs.
Sire: Coldspring's Romulus Noble
Dam: Coldspring's Romulus' Bunny

To the OHIO CLASSIC, October 14, we are consigning **COLDSPRING'S B. R. IOAN,** born May 13, 1950. Sire: Coldspring's Beauty's Romulus. Bred January 31 to Coldspring's Beauty's Valor.

HER DAM

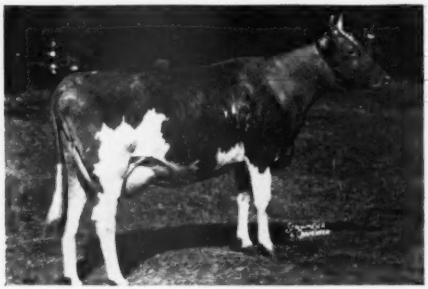

COLDSPRING'S NOBLE'S IOAN, D '49 '51
11715—610—Jr2
Sire: Coldspring's Romulus Noble
Dam: Coldspring's Valor's Inez, 14758—720—GG

PATERNAL SISTER AND SAME FEMALE LINE

COLDSPRING'S B. R. IRIS, VG '51
14610—631—Jr2, *19488—1019—Sr3C
Sire: Coldspring's Beauty's Romulus
Dam: Coldspring's Romulus' Iris
16025—746—FF, 18738—869—Sr4—365C

To the PENNSYLVANIA STATE SALE, October 30, is consigned one of the last sons of Coldspring's Beauty's Romulus—**COLDSPRING'S B. R. GOOD WILL,** born April 22, 1952. This young bull is from a very high producing family. Coldspring's Clara Louise (dam of "Golden's" sire) was Class Leader, 14348—698—Jr4—305C—2x, 17900—908—11yrs. An Excellent udder at 15 years old. If interested in udders and production, do not overlook "Good Will."

HIS DAM

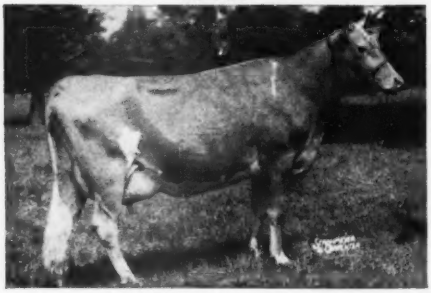

GLENBURNIE ROYAL'S GOLDEN
12168—610—Sr3—305C—2x, 20686—1101—6yrs—365
Sire: Coldspring's Hardwick's Royal
Dam: Glenburnie Golden 6th, 10104—496—G, 13272—680—DD

HIMSELF

COLDSPRING'S B. R. GOOD WILL
Picture taken at 4½ months.
Sire: Coldspring's Beauty's Romulus
Dam: Glenburnie Royal's Golden

FOR A STRONGER FOUNDATION ADD SOME BEAUTY

COLDSPRINGS FARM

HAZLETON, PENNSYLVANIA
ST. JOHNS, PENNSYLVANIA
Phone DRUMS 2251
GEO. W. SNYDER, Manager

ACCREDITED FOR BANG'S 57 . . . ACCREDITED FOR T. B.
S. C. PRICE, Owner JAMES STRADNICK, Herdsman

FORSGATE FARMS, INC.

"Time tested and tried . . . found not wanting" . . . is the saying that would apply to our two young sires and their ancestors.

Realizing that permanent breed improvement comes only from using top sires from top brood cow families, we selected Caumsett Stimulus to carry on the job done by some of our older bulls. Then, just recently, Foremost Quality's Valor was selected to further strengthen and infuse into our herd the blood of cows that will be heard from for a long time to come.

A picture pedigree of FOREMOST QUALITY'S VALOR:

His Sire

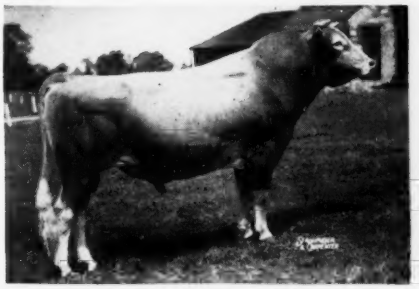

FOREMOST J. C., A. R.
10 A. R. daughters

His Paternal Grandsire

FOREMOST ROYAL VALOR, A. R.
9 daughters sold for an average of $3,111 in the 1942 Foremost Sale. 76 A. R. daughters, 25 A. R. sons. 4 over 900, 7 over 800, 15 over 700, 32 over 600 lbs.

His Paternal Granddam

SUPERB'S FAITHFUL
3 records over 1000 lbs. fat: 19678—1077—6yrsC, 19776—1036—A, 19471—1017—9yrsC. 10 records average 15641—810. 2nd place among the 10 leading cows of the breed as chosen by breeders' popular vote, see March 15, 1952 Journal.

His Maternal Grandsire

FOREMOST FOOTPRINT, A. R.
1st Jr. Get of Sire, Dutchess Co. Spring Show, and Ohio State Fair, 1948. 25 A. R. daughters including **Llan Fair Footprint's Etta**, 17390—810—Sr2C, former Class Leader.

His Maternal Granddam

FOREMOST COMET'S QUANTITY
10932—597—Jr2, 13682—705—Jr3C, 14082—699—Sr4C
2 A. R. daughters.

NOTICE

To Dairymen In Drought Areas

We are now dehydrating second cutting alfalfa to capacity. With a large crop of legumes, and with storage at a premium, we are offering baled dehydrated alfalfa from our press at the farm. Figure out your home production, plus your requirements for the coming fall and winter—then contact us for details and price.

His Dam

FOREMOST FOOTPRINT'S QUALITY
12291—630—Sr2, 17533—889—Jr4C

FORSGATE FARMS, INC.

FARMS ONLY 1 HOUR FROM NEW YORK ON ROUTES 130-25—VISITORS ALWAYS WELCOME.

J. Forster Abeel, President **JAMESBURG, N. J.** W. K. Hepburn, Jr., Farm and Herd Manager

★ 140 HEAD OF TOP GUERNSEYS ★

THE FOURTH FRANCHESTER FARMS SALE

At The Lower Franchester Farm, West Salem, Ohio — 1:00 P. M., Monday, October 13, 1952

CHARLES B. BOLTON, Owner—C. R. HUSTON, Manager—C. E. EBY, Herdsman

60 HEAD — 7 Bulls - 32 Cows - 14 Bred Heifers - 7 Open Heifers

This sale will offer one of the most choice groups of Guernseys ever assembled—the "Tops of the Nation" carefully selected from coast to coast and from North to South.

IN SALE

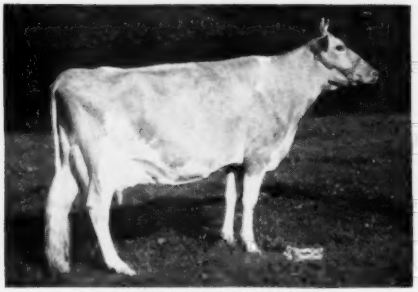

CORONATION MAJESTIC ARAWANA

Born May 18, 1946. EXCELLENT '52—VG '50. 15755—832—Jr4—365C. On retest: 17035—904—5yrs—365C in 347 days. Due November 11 by a service to FRANCHESTER KELLA'S KING, sold for $8,500, 1952. "King's" sire: McDonald Farms Steadfast. "King's" dam: McDonald Farms King's Kella, VG '49—E '50 '51 '52, 18270—919—6yrs (pending). "Arawana's" Sire: Coronation Melba's Majestic, A. R. "Arawana's" Dam: Coronation Aurinia, 12978—674—6yrs—305C, 16501—833—5yrs—365. ARAWANA is a full sister to Basquaerie Melba's Majestic, herd sire at Sonesta Farm.

IN SALE . . . WITH HER FULL SISTER

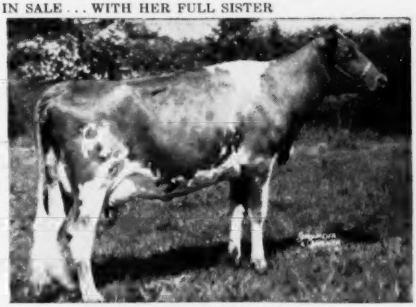

RIVERVIEW GENERAL'S MELBA

Dropped December 30, 1948. On test, 2614—137—Jr3—2x in 63 days, over 2 lbs. fat per day. EXCELLENT '52. Fresh March 27, 1952. Bred June 29, 1952 to Wyno Beau's Cherub, champion son of the Excellent Langwater Angelic. 821—6yrsC.

ALSO SELLING . . . FULL SISTER TO "MELBA"—**RIVERVIEW GENERAL'S MAMIE**—Dropped January 9, 1950. On test, 3632—199—Jr2—2x in 105 days, averaging 55 lbs. fat per month. VERY GOOD '52 (as a 2-year-old); 2nd 2-year-old, member 1st Get of Sire, Evergreen Guernsey Classic, 1952. Fresh March 15, 1952. Bred June 11, 1952 to Wyno Beau's Cherub. Their Sire: Flying Horse Clara's General, A. R. Their Dam: Riverview Colorful Carmelita, 8514—428—Jr3—305C—2x, 10120—504—Jr4—305C—2x, EXCELLENT '51 '52—VG '49. All 3 generations Excellent in Udder.

WEY ACRES COMPLETE DISPERSAL

MR. and MRS. F. L. WEYENBERG, Owners — M. E. MASTERS, Manager

Thiensville, Wisconsin - Thursday, October 16, 1952 - 12:45 P. M., C. S. T., At The Farm

80 HEAD — 10 Bulls, 4 Service Age - 35 Cows - 12 Bred Heifers - 23 Open Heifers

All Calfhood Vaccinated With Strain 19.

T. B. ACCREDITED NO. B-4037 — STATE BANG'S FREE CERTIFIED NO. 178

IN SALE with 9 daughters, 1 son . . .
His full sister and his dam

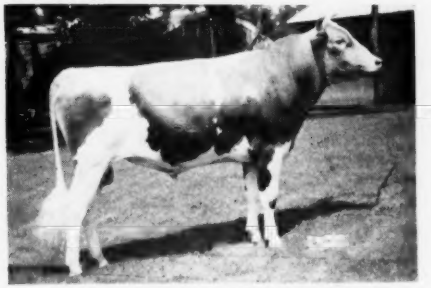

WEY ACRES LEVITY BELLRINGER

Dropped May 5, 1949

Sire: Coronation Levity Prince. Dam: Riegeldale Ben's Melba (see right). His full sister, Wey Acres Levity Minuet, dropped February 4, 1952, also sells.

IN SALE

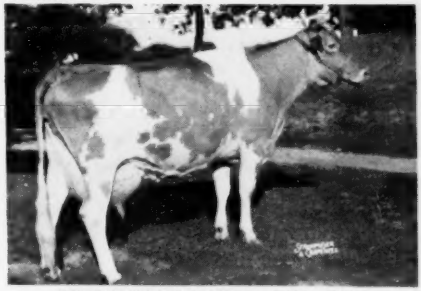

RIEGELDALE BEN'S MELBA—Sold for $28,600.

12512—638—Jr2, 14349—745—Jr3. On retest, 11548—592—Sr4—207 days. Dropped March 12, 1947. Bred Sept. 20, 1952 to Wey Acres Bellringer Louis. Sire: Riegeldale Illustrious Benjamin, 91 A. R. daughters, 13 P. R. sons. Dam: Green Meadow Melba.

OTHER SALES

THURSDAY, OCTOBER 2, Acker's Acres Dispersal, Waterloo, Iowa.
SATURDAY, OCTOBER 4, Windyhill Dispersal, Wayzata, Minn.
MONDAY, OCTOBER 13, Fourth Franchester Sale, West Salem, Ohio.
THURSDAY, OCTOBER 16, Wey Acres Dispersal, Thiensville, Wis. (See pages 520–523).
WEDNESDAY, OCTOBER 22, Tri-State Sale, Bristol, Va. (See page 432)
MONDAY, OCTOBER 27, Louis Merryman's 83rd Sale, Timonium, Md. (See page 432).
THURSDAY, NOVEMBER 13, Cesor Farms Dispersal, New Hudson, Mich. (See pages 446, 447).

For Catalogs Write: **THE LOUIS McL. MERRYMAN & SONS, INC. — SPARKS, MARYLAND**